

Legend

- Proposed Grading
- Proposed Storm Sewer
- Existing Storm Sewer

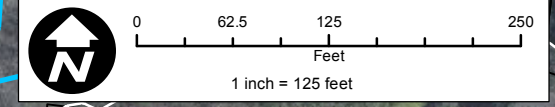

**York Commons Park
Proposed Flood Storage Summary**

Depth of Excavation = 6 ft
 Flood Storage Created = 36 ac-ft
 Areas Benefitted: Crescent Ave & Cambridge Ave (38 homes)
 Washington Street (22 homes)

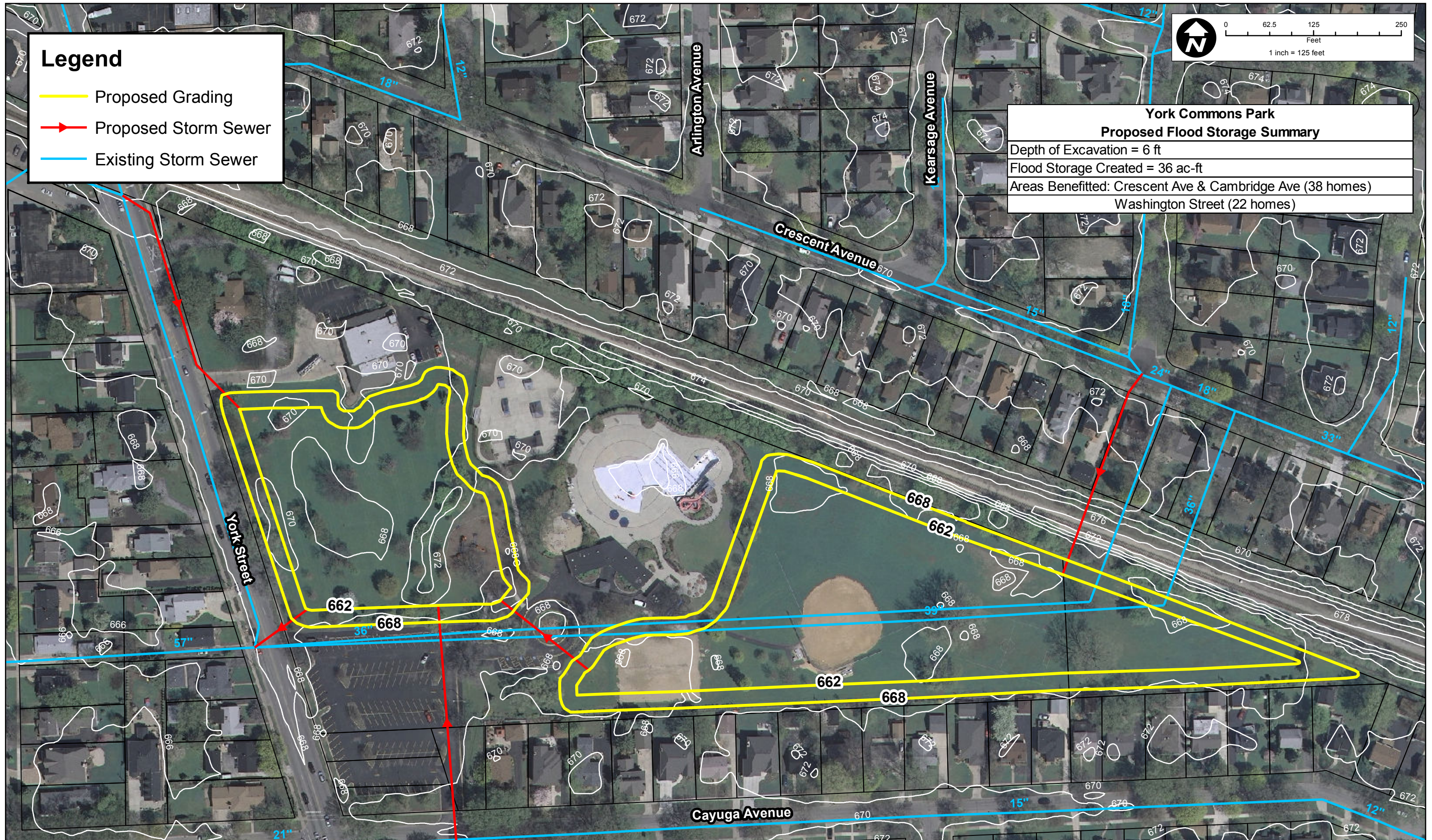

CB **CHRISTOPHER B. BURKE** ENGINEERING LTD.
 9575 West Higgins Road, Suite 600
 Rosemont, Illinois 60018
 (847) 823-0500

CLIENT:
CITY OF ELMHURST

NO.	DATE	NATURE OF REVISION	CHKD.	MODEL

TITLE:
**YORK COMMONS PARK
 PROPOSED GRADING PLAN**

PROJ. NO. 10-0506
 DATE:
 SHEET 1 OF 1
 DRAWING NO.
EXH 2