

PHASE I ENVIRONMENTAL SITE ASSESSMENT



HAMPSHIRE AVE PARCEL

207 HAMPSHIRE AVENUE
ELMHURST, DUPAGE COUNTY, ILLINOIS 60126
ECS PROJECT NO. 53:1282

FOR

ELMHURST PARK DISTRICT

JULY 17, 2017





July 17, 2017

Jim Rogers
Elmhurst Park District
225 Prospect Ave
Elmhurst, Illinois 60126

ECS Project No. 53:1282

Reference: Phase I Environmental Site Assessment Report, Hampshire Ave Parcel, 207 Hampshire Avenue, Elmhurst, DuPage County, Illinois 60126

Dear Mr. Rogers:

ECS Midwest, LLC (ECS) is pleased to provide you with the results of our Phase I Environmental Site Assessment (ESA) for the referenced site. ECS services were provided in general accordance with ECS Proposal No. 53-347 authorized on June 29, 2017 and generally meet the requirements of ASTM E1527-13, Standard Practice for Environmental Site Assessments: Phase I Environmental Site Assessment Process and EPA Standards and Practices for All Appropriate Inquiries contained in 40 CFR Part 312.

If there are questions regarding this report, or a need for further information, please contact the undersigned.

ECS Midwest, LLC

Bridget Gibbons
Project Manager
bgibbons@ecslimited.com
847-279-0366

David Kwasiborski
Principal Geologist
dkwasiborski@ecslimited.com
847-279-0366

ENVIRONMENTAL PROFESSIONAL STATEMENT

We declare that, to the best of our professional knowledge and belief, we meet the definition of Environmental Professional as defined in § 312.10 of 40 CFR 312. We have the specific qualifications based on education, training, and experience to assess a property of the nature, history, and setting of the subject property. We have developed and performed the all appropriate inquiries in conformance with the standards and practices set forth in 40 CFR Part 312.



Bridget Gibbons
Project Manager
July 17, 2017



David Kwasiborski
Principal Geologist
July 17, 2017

TABLE OF CONTENTS		PAGE
1.0	EXECUTIVE SUMMARY	1
2.0	INTRODUCTION	2
2.1	Purpose and Reason for Performing Phase I ESA	2
2.2	Scope of Services	2
2.3	Definitions	2
2.4	Limitations	3
2.5	Data Gaps	4
2.6	Limiting Conditions/Deviations	4
3.0	SUBJECT PROPERTY DESCRIPTION	5
3.1	Subject Property Location and Legal Description	5
3.2	Physical Setting and Hydrogeology	5
3.3	Current Use and Description of the Site	6
4.0	USER PROVIDED INFORMATION	7
4.1	Title Information	7
4.2	Environmental Liens or Activity and Use Limitations	7
4.3	Specialized Knowledge	7
4.4	Commonly Known or Reasonably Ascertainable Information	7
4.5	Valuation Reduction for Environmental Issues	7
4.6	Owner, Property Manager, and Occupant Information	7
4.7	Degree of Obviousness	7
5.0	RECORDS REVIEW	8
5.1	Federal ASTM Databases	9
5.1.1	Federal Corrective Action Report (CORRACTS)	9
5.1.2	Federal RCRIS - Generators	9
5.2	State ASTM Databases	10
5.2.1	State Hazardous Waste Sites (SHWS) Inventory	10
5.2.2	Leaking Underground Storage Tank (LUST) List	10
5.2.3	State Responsible Party Voluntary Action (VCP) Sites	11
5.3	Additional Environmental Record Sources	11
5.3.1	Additional Non-ASTM Federal Databases	11
5.3.2	Additional Non-ASTM State Databases	11

5.3.3	Other Proprietary Databases	11
5.4	Regulatory Review Summary	11
6.0	HISTORICAL USE INFORMATION	12
6.1	Aerial Photograph Review	12
6.2	Sanborn Fire Insurance Map Review	12
6.3	Property Tax Files	12
6.4	Historical USGS Topographic Maps	12
6.5	City Directory Review	13
6.6	Local and State Environmental Records	13
6.7	Previous Reports	13
6.8	Historical Use Summary	13
7.0	SITE AND AREA RECONNAISSANCE	14
7.1	Methodology	14
7.2	On-Site Features	14
7.2.1	Floor drains and sump pumps	15
7.3	Adjoining and Nearby Properties	15
7.4	Site and Area Reconnaissance Summary	15
8.0	ADDITIONAL SERVICES	16
9.0	INTERVIEWS	17
10.0	FINDINGS AND CONCLUSIONS	18
11.0	REFERENCES	19

TABLE OF APPENDICES

Appendix I: Figures

Appendix II: Correspondence and User Questionnaire

Appendix III: Regulatory Records Documentation

Appendix IV: Historical Research Documentation

Appendix V: Site Photographs

Appendix VI: Statement of Qualifications

1.0 EXECUTIVE SUMMARY

ECS Midwest, LLC (ECS) was contracted by the Elmhurst Park District to perform an ASTM E1527-13, Phase I Environmental Site Assessment (ESA) of the Hampshire Ave Parcel located at 207 Hampshire Avenue in Elmhurst, DuPage County, Illinois (i.e. subject property). This Executive Summary is an integral part of the Phase I ESA report. ECS recommends that the report be read in its entirety.

According to the DuPage County Assessor's Office, the subject property is identified as parcel index number (PIN) 0601216002 and is listed as owned by the Elmhurst Park District. The approximately 0.63 acre subject property is currently occupied by a single-family residential property.

The subject property is located in a residential area of Elmhurst. The subject property is bound on the north by a park, on the east by a highway, on the south by residential properties, and on the west by N Hampshire followed by park facilities. We did not identify adjoining or nearby properties that are considered a recognized environmental conditions (RECs) for the subject property.

According to historical research, the subject property was undeveloped land before the current residential structure was constructed between approximately 1956 and 1961. No obvious indications of recognized environmental conditions were identified in the historical data review.

A regulatory database search report was provided by EDR. The database search involves researching a series of Federal, State, Local, and other databases for facilities and properties that are located within specified minimum search distances from the subject property. The report did not identify the subject property on the databases researched; however, the EDR report identified several off-site properties within the minimum ASTM search distances. Based on our review of available public records, none of the listings are believed to represent a REC for the subject property.

ASTM E1527-13 defines a "data gap" as: "a lack of or inability to obtain information required by this practice despite good faith efforts by the environmental professional to gather such information". Data gaps which would be expected to impact our ability to render a professional opinion concerning the subject property were not identified.

We have performed a Phase I Environmental Site Assessment in general conformance with the scope and limitations of ASTM E1527-13 of the Hampshire Ave Parcel located at 207 Hampshire Avenue in Elmhurst, DuPage County, Illinois. Exceptions to, or deletions from, this practice are described in Section 2.6 of this report. This assessment has revealed no evidence of recognized environmental conditions in connection with the property.



2.0 INTRODUCTION

2.1 Purpose and Reason for Performing Phase I ESA

The purpose of the ESA was to:

- evaluate the probability of impact to the surface water, groundwater and/or soils within the property boundaries through a review of regulatory information and a reconnaissance of the subject property and vicinity;
- evaluate historical land usage to identify previous conditions that could potentially impact the environmental condition of the subject property;
- conduct all appropriate inquiry as defined by ASTM E1527-13 and 40 CFR Part 312;
- evaluate the potential for on-site and off-site contamination; and,
- provide a professional opinion regarding the potential for environmental impact at the site and a list of Recognized Environmental Conditions (RECs).

The ESA should allow the Users the opportunity to qualify for landowner liability protection under the Comprehensive Environmental Response, Compensation and Liability Act (CERCLA) provided certain stipulations are met. The landowner liability protections are: an innocent landowner, a contiguous property owner, or a bona fide prospective purchaser. The User must meet the protection stipulations detailed in CERCLA to qualify as well as meet the User Obligations contained within the ASTM E1527- 13 standard.

The reason for conducting this ESA is to perform all appropriate inquiries into the uses and prior ownership of the subject property for due diligence purposes associated with a property transaction.

2.2 Scope of Services

The environmental assessment was conducted in general accordance with ASTM E1527-13 and EPA Standards and Practices for All Appropriate Inquiry (40 CFR §312.10). The environmental assessment was conducted under the supervision or responsible charge of an individual that qualifies as an environmental professional, as defined in 40 CFR §312.10.

ECS was contracted by Elmhurst Park District to perform an ASTM E1527-13, Phase I Environmental Site Assessment (ESA) of the Hampshire Ave Parcel located at 207 Hampshire Avenue in Elmhurst, DuPage County, Illinois. ECS was not contracted to address non-scope considerations.

2.3 Definitions

ASTM E1527-13 defines a "recognized environmental condition (REC)" as "the presence or likely presence of any hazardous substances or petroleum products in, on or at a property: 1) due to release to the environment, 2) under conditions indicative of a release to the environment; or 3) under conditions that pose a material threat of a future release to the environment." For the purposes of this practice, "migrate" and "migration" refer to the movement of hazardous substances or petroleum products in any form including solid and liquid at the surface or subsurface and vapor in the subsurface.



ASTM E1527-13 defines a "business environmental risk" (BER) as "a risk which can have a material environmental or environmentally-driven impact on the business associated with the current or planned use of a parcel of commercial real estate, not necessarily limited to those environmental issues required to be investigated in this practice". ECS also uses the term "Other Environmental Considerations" to discuss BERs and environmental concerns outside of the ASTM E1527-13 requirements (radon, asbestos, lead, wetlands, etc.). Client-imposed limitations and site condition limitations, if encountered, are detailed in Section 7.1 Methodology and Limiting Conditions.

ASTM E1527-13 defines a "de minimis condition" as a condition that generally does not represent a threat to human health or the environment and that generally would not be the subject of an enforcement action if brought to the attention of appropriate governmental agencies. De minimis conditions are not recognized environmental conditions nor controlled recognized environmental conditions.

ASTM E1527-13 defines a "controlled recognized environmental condition (CREC)" as a recognized environmental condition resulting from a past release of hazardous substances or petroleum products that has been addressed to the satisfaction of the applicable regulatory authority (for example, as evidenced by the issuance of a no further action letter or equivalent, or meeting risk-based criteria established by regulatory authority), with hazardous substances or petroleum products allowed to remain in place subject to the implementation of required controls (for example property use restrictions, activity and use limitations, institutional controls, or engineering controls). A condition identified as a controlled recognized environmental condition does not imply that the Environmental Professional has evaluated or confirmed the adequacy, implementation or continued effectiveness of the required control that has been, or is intended to be, implemented.

ASTM E1527-13 defines a "historical recognized environmental condition (HREC)" as a past release of any hazardous substances or petroleum products that has occurred in connection with the property and has been addressed to the satisfaction of the applicable regulatory authority or meeting unrestricted residential use criteria established by a regulatory authority, without subjecting the property to any required controls (for example property use restrictions, activity and use limitations, institutional controls, or engineering controls). Before calling the past release a historical recognized environmental condition, the Environmental Professional must determine whether the past release is a recognized environmental condition at the time the Phase I Environmental Site Assessment is conducted (for example, if there has been a change in the regulatory criteria).

2.4 Limitations

The ESA involved a reconnaissance of the subject property and contiguous properties and a review of regulatory and historical information in general accordance with the ASTM standard and EPA regulation referenced herein. No non-scope considerations or additional issues such as asbestos, radon, wetlands or mold were investigated, unless otherwise described in Section 8.0 of this report.

Note: vapor migration in the subsurface is described in Guide E2600 published by ASTM. ECS has not conducted a Vapor Encroachment Screen in accordance with the E2600 guide.

The conclusions and/or recommendations presented within this report are based upon a level of investigation consistent with the standard of care and skill exercised by members of the same



profession currently practicing in the same locality under similar conditions. The intent of this assessment is to identify the potential for recognized environmental conditions in connection with the subject property; however, no environmental site assessment can completely eliminate uncertainty regarding the potential for recognized environmental conditions in connection with the subject property. The findings of this ESA are not intended to serve as an audit for health and safety compliance issues pertaining to improvements or activities at the subject property. ECS is not liable for the discovery or elimination of hazards that may potentially cause damage, accidents or injury.

Observations, conclusions and/or recommendations pertaining to environmental conditions at the subject property are necessarily limited to conditions observed, and or materials reviewed at the time this study was undertaken. It was not the purpose of this study to determine the actual presence, degree or extent of contamination, if any, at this subject property. This could require additional exploratory work, including sampling and laboratory analysis. No warranty, expressed or implied, is made with regard to the conclusions and/or recommendations presented within this report.

This report is provided for the exclusive use of Elmhurst Park District. This report is not intended to be used or relied upon in connection with other projects or by other unidentified third parties. The use of this report by any undesignated third party or parties will be at such party's sole risk and ECS disclaims liability for any such third party use or reliance.

2.5 Data Gaps

Data failures (historical data gaps) were identified during the historical research of this subject property. Use of the subject property was generally documented back to 1938. Historical information was missing for various periods. However, due to the apparent long term residential use of the site, the historical data gaps are not expected to impact our ability to render a professional opinion regarding the subject property.

2.6 Limiting Conditions/Deviations

ASTM E1527-13 requires that the Environmental Professional identify limiting conditions, deletions, and deviations from the ASTM E1527-13 standard, if any, including client-imposed constraints. Limiting conditions and/or deviations from the standard practice which would be expected to impact our ability to provide a professional opinion concerning the subject property were not encountered during the performance of this Phase I ESA.



3.0 SUBJECT PROPERTY DESCRIPTION

3.1 Subject Property Location and Legal Description

Site Name	Hampshire Ave Parcel
Property Address	207 Hampshire Avenue
Property City, State	Elmhurst, Illinois
Property County	DuPage County
Number of Parcels	1
Property ID Number(s)	0601216002
Property Size	0.63 Acres
Property Legal Description	LOT NINETY-SIX (96) IN ELMHURST PARKVIEW SUBDIVISION, BEING A RESUBDIVISION OF PART OF LOT THREE (3) OF OWNER'S DIVISION OF THE EAST HALF OF THE NORTHEAST QUARTER OF SECTION ONE (1), TOWNSHIP THIRTY-NINE (39) NORTH, RANGE 11 (11), EAST OF THE THIRD PRINCIPAL MERIDIAN, ACCORDING TO THE PLAT OF SAID SUBDIVISION RECORDED JULY 20, 1953 AS DOCUMENT 689084 IN DU PAGE COUNTY, ILLINOIS.

3.2 Physical Setting and Hydrogeology

USGS Topographic Map	
Quad Designation	Elmhurst, IL
Date	2012
Subject Property Settings	
Average Subject Property Elevation (in ft or meters)	670 feet
General Topography	relatively flat
Bodies of Water	none
General Directions of Surface Flow	towards curb and gutters
Presumed Direction of Groundwater Flow	east
Geologic Province	Central Lowlands
Up-gradient Property Direction	west



Regional influences may have an impact on groundwater flow. The actual groundwater flow direction cannot be determined without site-specific information obtained through the gauging of groundwater monitoring wells.

3.3 Current Use and Description of the Site

The subject property consists of an approximately 0.63 acre parcel of land that is currently utilized as a residential property. The subject property is improved with a single family residential structure with the remainder of the property covered with vegetation. The subject property is located in an area that can generally be described as residential.



4.0 USER PROVIDED INFORMATION

The ASTM standard includes disclosure and obligations of the User to help the Environmental Professional identify the potential for Recognized Environmental Conditions associated with the subject property. The ASTM E1527-13 User Questionnaire was submitted to and completed by Angela Ferrentino, representing Elmhurst Park District (User of the report). Section 4.0 is based on the completed User Questionnaire. A copy of the completed User Questionnaire is included in Appendix II.

4.1 Title Information

ECS was not provided with title information by the User. If this information is provided following issuance of this report and information contained therein materially changes the outcome of this report, ECS will issue an addendum to this report.

4.2 Environmental Liens or Activity and Use Limitations

ECS was contracted by the User to obtain environmental liens or activity and use limitations (AULs) information. According to the information provided by EDR, no environmental liens or AULs were identified in the deed information for the subject property. A copy of the EDR report is included in Appendix II of this report.

4.3 Specialized Knowledge

The User indicated that they did not possess specialized knowledge of the subject property.

4.4 Commonly Known or Reasonably Ascertainable Information

The User indicated that they were not aware of commonly known environmental concerns related to the subject property.

4.5 Valuation Reduction for Environmental Issues

According to the User, the purchase price being paid for the subject property reasonably reflects its fair market value.

4.6 Owner, Property Manager, and Occupant Information

Owner, manager, and occupant information was not provided by the User.

4.7 Degree of Obviousness

The User stated that they were not aware of obvious indicators that point to the presence or likely presence of contamination at the subject property.



5.0 RECORDS REVIEW

A regulatory records search of ASTM standard and supplemental databases was conducted for the subject property and is included in Appendix III. The regulatory search report in the appendix includes additional details about the regulatory databases that were reviewed. The regulatory records search involves searching a series of databases for facilities that are located within a specified distance from the subject property. The ASTM standard specifies an approximate minimum search distance from the subject property for each database. Pursuant to ASTM, the approximate minimum search distance may be reduced for each standard environmental record except for Federal NPL site list, and Federal RCRA TSD list. According to ASTM, government information obtained from nongovernmental sources may be considered current if the source updates the information at least every 90 days or, for information that is updated less frequently than quarterly by the government agency, within 90 days of the date the government agency makes the information available to the public. The following table indicates the standard environmental record sources and the approximate minimum search distances for each record.

Standard Environmental Record Sources	Approximate Minimum Search Distance Per ASTM (miles)	Subject Property	Off-Site Properties
Federal NPL	1.0	No	0
Federal Delisted NPL	0.5	No	0
Federal CERCLIS	0.5	No	0
Federal CERCLIS NFRAP	0.5	No	0
Federal RCRA CORRACTS	1.0	No	1
Federal RCRA non-CORRACTS TSD	0.5	No	0
Federal RCRA Generators	0.25	No	1
Federal IC/EC	Subject Site Only	No	0
Federal ERNS	Subject Site Only	No	0
State and Tribal Hazardous Waste Sites (NPL Equivalent)	1.0	No	0
State and Tribal Hazardous Waste Sites (CERCLIS Equivalent)	0.5	No	1
State and Tribal Landfill and/or solid waste disposal sites	0.5	No	0
State and Tribal Leaking Tanks	0.5	No	7



Standard Environmental Record Sources	Approximate Minimum Search Distance Per ASTM (miles)	Subject Property	Off-Site Properties
State and Tribal Registered UST and AST	0.25	No	0
State and Tribal IC/EC	Subject Site Only	No	0
State and Tribal Voluntary Cleanup (VCP)	0.5	No	1
State and Tribal Brownfield Sites	0.5	No	0

Based on our knowledge of the subject property and the surrounding area, ECS attempts to verify and interpret this data. While this attempt at verification is made with due diligence, ECS cannot guarantee the accuracy of the record(s) search beyond that of information provided by the regulatory report(s). ECS makes no warranty regarding the accuracy of the database report information included within the regulatory report(s).

The regulatory record search was performed by EDR and was dated July 11, 2017. ECS did not reduce the minimum ASTM search distances stipulated in the standard. The regulatory databases reviewed by ECS included supplemental databases researched by EDR.

5.1 Federal ASTM Databases

The subject property was not identified on the Federal ASTM databases researched.

5.1.1 Federal Corrective Action Report (CORRACTS)

CORRACTS identifies hazardous waste handlers that have been subject to corrective action under Resource Conservation and Recovery Act (RCRA). One off-site property was identified.

- **Scholle Corp**, 200 W North Ave, located approximately 2,800 feet northeast, was listed on the CORRACTS database. After review of the information, it is ECS' opinion that based upon the distance (approximately 2,800 feet) and likely gradient (down to cross), the listing is not considered a recognized environmental condition to the subject site. Further, a principal responsible party has been identified, which may help mitigate the liability that may be associated with this property.

5.1.2 Federal RCRIS - Generators

RCRIS identifies facilities that generate hazardous wastes as defined by the RCRA. Conditionally exempt small quantity generators (CESQGs) generate less than 100 kilograms of hazardous waste, or less than 1 kilogram of acutely hazardous waste, per month. Small quantity generators (SQGs) generate between 100 and 1,000 kilograms of hazardous waste per month. Large quantity generators (LQGs) generate more than 1,000 kilograms of hazardous waste or more than 1 kilogram of acutely hazardous waste per month.



One off-site property was identified.

- **Illinois Bell - Q67130**, 303 W Lake St, located approximately 1,100 feet east, was listed on the RCRA Conditionally Exempt Small Quantity Generator database. After review of the information, it is ECS' opinion that based upon the distance (approximately 1,100 feet) and likely gradient (cross), the listing is not considered a recognized environmental condition to the subject site. Further, a principal responsible party has been identified, which may help mitigate the liability that may be associated with this property.

5.2 State ASTM Databases

The subject property was not identified on the State ASTM databases researched.

5.2.1 State Hazardous Waste Sites (SHWS) Inventory

State hazardous waste site records are the states' equivalent to CERCLIS. These sites may or may not be already listed on the federal CERCLIS database.

The following off-site property was identified.

- **CJS Enterprises**, 5730 St Charles Rd, located approximately 5,100 feet south, was listed on the SHWS database. After review of the information, it is ECS' opinion that based upon the distance (approximately 5,100 feet) and likely gradient (cross), the listing is not considered a recognized environmental condition to the subject site. Further, a principal responsible party has been identified, which may help mitigate the liability that may be associated with this property.

5.2.2 Leaking Underground Storage Tank (LUST) List

The LUST list is a record of reported leaking underground storage tank incidents. The LUST list may also identify properties that have had soil and/or groundwater contamination associated with documented releases from aboveground storage tanks, surface spills, and other sources.

As summarized in the regulatory search, seven off-site properties were identified on the LUST database. After review of the information, it is ECS' opinion that based upon the distance, direction, and/or relative elevation from the Subject Property, the sites identified in the EDR report are not likely to have impacted the Subject Property and are not considered recognized environmental conditions to the Subject Property. Further, principal responsible parties have been identified, which may help mitigate the liability that may be associated with these properties. The facility listed within the closest proximity to the subject property is listed below:

- **Illinois Bell - Q67130**, 303 West Lake St, located approximately 1,100 feet east, was listed on the LUST database. After review of the information, it is ECS' opinion that based upon the distance (approximately 1,100 feet), likely gradient (cross), and current regulatory status (NFR Letter dated 02/06/09), the listing is not considered a recognized environmental condition to the subject site. Further, a principal responsible party has been identified, which may help mitigate the liability that may be associated with this property.



5.2.3 State Responsible Party Voluntary Action (VCP) Sites

The VCP database is a listing of sites for which the responsible parties wish to remediate voluntarily.

The facility listed within the closest proximity to the subject property is listed below:

- **Illinois Bell - Q67130**, 303 West Lake St, located approximately 1,100 feet east, was listed on the SRP database. After review of the information, it is ECS' opinion that based upon the distance (approximately 1,100 feet), likely gradient (cross), and current regulatory status (NFR Letter dated 02/06/09), the listing is not considered a recognized environmental condition to the subject site. Further, a principal responsible party has been identified, which may help mitigate the liability that may be associated with this property.

5.3 Additional Environmental Record Sources

5.3.1 Additional Non-ASTM Federal Databases

The subject property was not identified on the Federal non-ASTM databases researched.

5.3.2 Additional Non-ASTM State Databases

The subject property was not identified on the State non-ASTM databases researched.

5.3.3 Other Proprietary Databases

The subject property was not identified on the non-ASTM EDR Proprietary databases researched.

5.4 Regulatory Review Summary

A regulatory database search report was provided by EDR. The database search involves researching a series of Federal, State, Local, and other databases for facilities and properties that are located within specified minimum search distances from the subject property. The report did not identify the subject property on the databases researched; however, the EDR report identified several off-site properties within the minimum ASTM search distances. Based on our review of available public records, ECS does not consider the listings to be potential sources of soil, groundwater or vapor impact to the subject property. Therefore, ECS does not consider the listed sites to be RECs for the subject property.



6.0 HISTORICAL USE INFORMATION

6.1 Aerial Photograph Review

ECS reviewed aerial photographs of the subject property and immediately surrounding properties for evidence of former usage which may indicate potential environmental issues. The aerial photographs were obtained from NETR Online and were dated 1938, 1939, 1951, 1961, 1962, 1963, 1974, 1988, 1993, 1998, 2000, 2002, 2005, 2007, 2009, 2010, 2011, and 2012. Aerial photographs dated prior to 1938 were not available for review. The ECS review is dependent on the quality and scale of the photographs. The following is a description of relevant information from the aerial photographs:

Year(s)	Subject Property	Adjoining Properties
1938-1951	The site appears to be undeveloped agricultural land.	N - Undeveloped land E - Undeveloped land S - Undeveloped land W - Undeveloped land
1961 through 2012	The site appears to be developed with the current residential structure located on the southern portion of the subject property. The remainder of the subject property is covered with vegetation.	N - Park, followed by a highway E - Highway S - Residential properties W - Park facilities

6.2 Sanborn Fire Insurance Map Review

In an effort to identify past uses, ECS utilized EDR to search for historical Sanborn Fire Insurance Maps (Sanborn) for the subject property and surrounding area. Sanborn maps were not available for this area. The absence of such maps generally indicates that the subject property is located in an area where Sanborn maps were not produced because the area was rural or it was not economically feasible. ECS does not expect the lack of Sanborn maps to impact our ability to render a professional opinion concerning the subject property given the amount of historical information obtained from our research, the USGS topographic map, aerial photographs, city directories, and other historical records obtained. A copy of the Unmapped Property report is included within Appendix IV.

6.3 Property Tax Files

Property tax files may include records of past ownership, appraisals, maps, sketches, photos or other information kept by the local jurisdiction for property tax assessment purposes. According to the DuPage County Assessor's Office, the subject property is owned by Elmhurst Park District and is listed as a 0.63 acre parcel with an identification number of 0601216002.

6.4 Historical USGS Topographic Maps

ECS reviewed topographic maps of the subject property and immediately surrounding properties for evidence of former usage which may indicate potential environmental issues. The topographic maps



were obtained from NETR Online and were dated 1891, 1893, 1900, 1901, 1905, 1911, 1920, 1928, 1946, 1956, 1964, 1973, 1981, 1993, and 1999. The following is a description of relevant information from the topographic maps:

Year(s)	Subject Property	Adjoining Properties
1891-1956	Undeveloped	Undeveloped
1964-1999	Developed with a residential structure	N - Undeveloped, followed by a highway E - Highway W - Park and associated buildings S - Residential structures

6.5 City Directory Review

ECS reviewed city directories obtained from EDR. The directories reviewed were dated 1970, 1977, 1982, 1988, 1992, 1995, 1999, 2003, 2008, and 2013. Directories dated prior to 1970 were not available for review. The subject property address utilized for the research was 207 Hampshire Avenue.

The occupants of the subject site and surrounding properties have historically been various residential tenants. The listings reviewed are not considered an environmental concern to the subject site.

6.6 Local and State Environmental Records

ECS submitted Freedom of Information Act Requests (FOIA) to the Illinois EPA, Illinois Office of the State Fire Marshal (OSFM), and Village of Elmhurst for listings regarding underground storage tanks or other environmental responses at the subject site. According to the Illinois EPA and OSFM, the subject property was not identified within their searchable databases. FOIA requests from the Village of Elmhurst have not yet been returned. If information is provided which substantially change the findings of this report, ECS will provide the information within an addendum.

6.7 Previous Reports

We have not been provided with environmental or engineering assessment reports for the subject property completed by others, nor has ECS completed similar studies or prior assessments of the subject property.

6.8 Historical Use Summary

According to historical research, the subject property was undeveloped land before the current residential structure was constructed between approximately 1956 and 1961. No obvious indications of recognized environmental conditions were identified in the historical data review.



7.0 SITE AND AREA RECONNAISSANCE

7.1 Methodology

Bridget Gibbons of ECS conducted the field reconnaissance on July 14, 2017. The weather at the time of the reconnaissance was 75 degrees Fahrenheit and overcast. Observations were made from a walking reconnaissance around the perimeter, around the building, through the building, and along several transects across the subject property. Access or visibility limitations, if any, are discussed in Section 2.6. Subject property photographs are included in Appendix V.

7.2 On-Site Features

The site is developed with a single family home with a basement.

The table below lists pertinent features of interest that were assessed for the subject property. Relevant information regarding pertinent features is discussed further in this section.

Feature	Yes	No
Underground or aboveground storage tanks		✓
Strong, pungent or noxious odors		✓
Surface waters		✓
Standing pools of liquid likely containing petroleum or hazardous substances		✓
Drums or containers of petroleum or hazardous substances greater than five-gallons		✓
Drums or containers of petroleum or hazardous substances less than or equal to five-gallons		✓
Unidentified opened or damaged containers of hazardous substances or petroleum products		✓
Known or suspect PCB-containing equipment (excluding light ballasts)		✓
Stains or corrosion to floors, walls or ceilings		✓
Floor drains and sump pumps	✓	
Pits, ponds or lagoons		✓
Stained soil or pavement		✓
Stressed vegetation		✓
Solid waste mounds or non-natural fill materials		✓
Wastewater discharges into drains, ditches or streams		✓



Feature	Yes	No
Groundwater wells including potable, monitoring, dry, irrigation, injections and/or abandoned		✓
Septic systems or cesspools		✓
Elevators		✓
Dry cleaning		✓
Onsite emergency electrical generators		✓
Specialized industrial equipment (paint booths, bag houses, etc.,) on-site		✓
Hydraulic lifts		✓
Oil-water separators		✓
Compressors on-site		✓
Grease traps		✓

7.2.1 Floor drains and sump pumps

A sump pump is located in the basement of the home. It is reported that the sump pump discharges into the municipal sewer.

7.3 Adjoining and Nearby Properties

Contiguous and nearby properties were observed during a walking and vehicular reconnaissance of the subject property boundary and public places. The subject property is located in a residential area of Elmhurst, DuPage County, Illinois.

Direction	Description	Relative Gradient
North	Park	Cross-gradient
East	Highway	Down-gradient
South	Residential properties	Cross-gradient
West	N Hampshire Road, followed by park facilities	Up-gradient

7.4 Site and Area Reconnaissance Summary

At the time of our site reconnaissance, the subject property was developed as a single-family residential property. Details pertaining to our on-site and off-site observations are referenced previously. We did not identify on-site or off-site RECs associated with the subject property or neighboring properties and businesses during the reconnaissance.



8.0 ADDITIONAL SERVICES

ASTM guidelines identify non-scope issues, which are beyond the scope of this practice. Non-scope issues have the potential to be business environmental risks. Some of these non-scope issues include; asbestos-containing building materials, radon, lead-based paint, lead in drinking water, wetlands and mold.

ECS was not authorized to assess non-scope issues in conjunction with this assessment.

9.0 INTERVIEWS

ECS interviewed Ms. Angela Ferrentino, representing Elmhurst Park District (owner). Ms. Ferrentino indicated that she is not aware of 1) environmental concerns associated with the subject property; 2) any pending, past, or threatened administrative litigation or administrative proceedings relevant to hazardous substances or petroleum products in, on, or from the subject property; or 3) any government notices regarding any possible violation of environmental laws or possible liability related to hazardous substances or petroleum products.



10.0 FINDINGS AND CONCLUSIONS

(ECS) was contracted by the Elmhurst Park District to perform an ASTM E1527-13, Phase I Environmental Site Assessment (ESA) of the Hampshire Ave Parcel located at 207 Hampshire Avenue in Elmhurst, DuPage County, Illinois (i.e. subject property). This Executive Summary is an integral part of the Phase I ESA report. ECS recommends that the report be read in its entirety.

According to the DuPage County Assessor's Office, the subject property is identified as parcel index number (PIN) 0601216002 and is listed as owned by the Elmhurst Park District. The approximately 0.63 acre subject property is currently occupied by a single-family residential property.

The subject property is located in a residential area of Elmhurst. The subject property is bound on the north by a park, on the east by a highway, on the south by residential properties, and on the west by N Hampshire followed by park facilities. We did not identify adjoining or nearby properties that are considered a recognized environmental conditions (RECs) for the subject property.

According to historical research, the subject property was undeveloped land before the current residential structure was constructed between approximately 1956 and 1961. No obvious indications of recognized environmental conditions were identified in the historical data review.

A regulatory database search report was provided by EDR. The database search involves researching a series of Federal, State, Local, and other databases for facilities and properties that are located within specified minimum search distances from the subject property. The report did not identify the subject property on the databases researched; however, the EDR report identified several off-site properties within the minimum ASTM search distances. Based on our review of available public records, none of the listings are believed to represent a REC for the subject property.

ASTM E1527-13 defines a "data gap" as: "a lack of or inability to obtain information required by this practice despite good faith efforts by the environmental professional to gather such information". Data gaps which would be expected to impact our ability to render a professional opinion concerning the subject property were not identified.

We have performed a Phase I Environmental Site Assessment in general conformance with the scope and limitations of ASTM E1527-13 of the Hampshire Ave Parcel located at 207 Hampshire Avenue in Elmhurst, DuPage County, Illinois. Exceptions to, or deletions from, this practice are described in Section 2.6 of this report. This assessment has revealed no evidence of recognized environmental conditions in connection with the property.



11.0 REFERENCES

ASTM E1527-13. Standard Practice for Environmental Site Assessment, Phase I Environmental Site Assessment Process

Environmental Data Resources, Inc., The EDR Radius Map Report

Environmental Data Resources, Inc., Certified Sanborn Map Report

Environmental Data Resources, Inc., EDR City Directory Image Report

Historical Aerial Photography by NETR Online <http://www.historicaerials.com/>

Historical Topographic Maps by NETR Online

DuPage County County GIS website

USGS Topographic Map, Elmhurst, IL Quadrangle, dated 2012

Appendix I: Figures

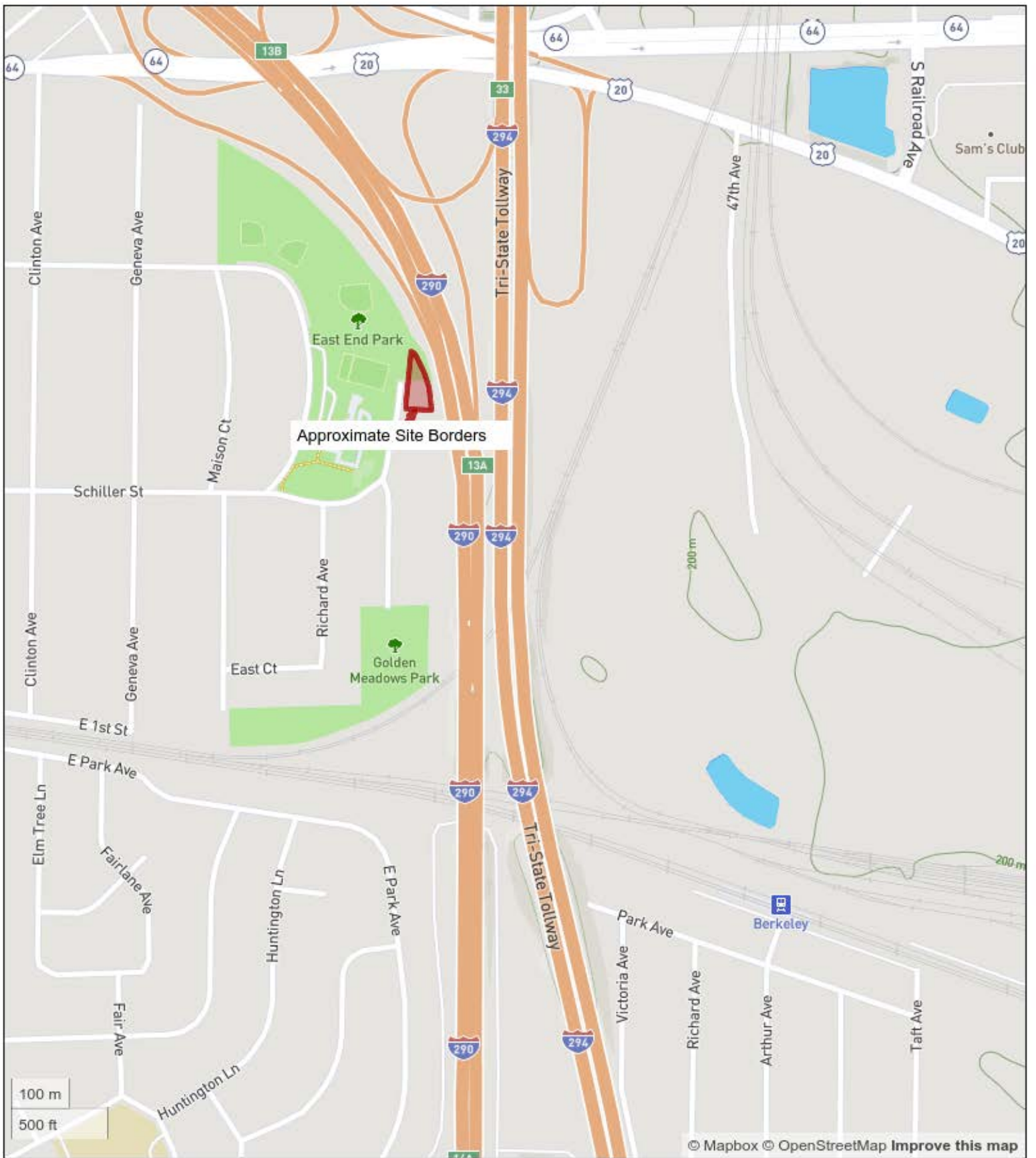

Site Topography Map

207 Hampshire

ECS Project 53-1282





Site Aerial Map

207 Hampshire

ECS Project 53-1282



Appendix II: Correspondence and User Questionnaire

Hampshire

207 N Hampshire
Elmhurst, IL 60126

Inquiry Number: 4989931.8
July 12, 2017

EDR Environmental Lien and AUL Search

EDR Environmental Lien and AUL Search

The EDR Environmental Lien and AUL Search Report provides results from a search of available current land title records for environmental cleanup liens and other activity and use limitations, such as engineering controls and institutional controls.

A network of professional, trained researchers, following established procedures, uses client supplied address information to:

- search for parcel information and/or legal description;
- search for ownership information;
- research official land title documents recorded at jurisdictional agencies such as recorders' offices, registries of deeds, county clerks' offices, etc.;
- access a copy of the deed;
- search for environmental encumbering instrument(s) associated with the deed;
- provide a copy of any environmental encumbrance(s) based upon a review of key words in the instrument(s) (title, parties involved, and description); and
- provide a copy of the deed or cite documents reviewed.

Thank you for your business.

Please contact EDR at 1-800-352-0050
with any questions or comments.

Disclaimer - Copyright and Trademark Notice

This Report contains certain information obtained from a variety of public and other sources reasonably available to Environmental Data Resources, Inc. It cannot be concluded from this Report that coverage information for the target and surrounding properties does not exist from other sources. **NO WARRANTY EXPRESSED OR IMPLIED, IS MADE WHATSOEVER IN CONNECTION WITH THIS REPORT. ENVIRONMENTAL DATA RESOURCES, INC. SPECIFICALLY DISCLAIMS THE MAKING OF ANY SUCH WARRANTIES, INCLUDING WITHOUT LIMITATION, MERCHANTABILITY OR FITNESS FOR A PARTICULAR USE OR PURPOSE. ALL RISK IS ASSUMED BY THE USER. IN NO EVENT SHALL ENVIRONMENTAL DATA RESOURCES, INC. BE LIABLE TO ANYONE, WHETHER ARISING OUT OF ERRORS OR OMISSIONS, NEGLIGENCE, ACCIDENT OR ANY OTHER CAUSE, FOR ANY LOSS OR DAMAGE, INCLUDING, WITHOUT LIMITATION, SPECIAL, INCIDENTAL, CONSEQUENTIAL, OR EXEMPLARY DAMAGES. ANY LIABILITY ON THE PART OF ENVIRONMENTAL DATA RESOURCES, INC. IS STRICTLY LIMITED TO A REFUND OF THE AMOUNT PAID FOR THIS REPORT.** Purchaser accepts this Report "AS IS". Any analyses, estimates, ratings, environmental risk levels or risk codes provided in this Report are provided for illustrative purposes only, and are not intended to provide, nor should they be interpreted as providing any facts regarding, or prediction or forecast of, any environmental risk for any property. Only a Phase I Environmental Site Assessment performed by an environmental professional can provide information regarding the environmental risk for any property. Additionally, the information provided in this Report is not to be construed as legal advice.

Copyright 2017 by Environmental Data Resources, Inc. All rights reserved. Reproduction in any media or format, in whole or in part, of any report or map of Environmental Data Resources, Inc. or its affiliates is prohibited without prior written permission.

EDR and its logos (including Sanborn and Sanborn Map) are trademarks of Environmental Data Resources, Inc. or its affiliates. All other trademarks used herein are the property of their respective owners.

EDR Environmental Lien and AUL Search

TARGET PROPERTY INFORMATION

ADDRESS

207 N Hampshire
Hampshire
Elmhurst, IL 60126

RESEARCH SOURCE

Source 1:

DuPage County
DuPage, IL

PROPERTY INFORMATION

Deed 1:

Type of Deed: Deed
Title is vested in: Elmhurst Park District
Title received from: Imelda Saccamento
Deed Dated: 3/29/2017
Deed Recorded: 4/11/2017
Book: NA
Page: NA
Volume: NA
Instrument: R2017 034391
Docket: NA
Land Record Comments: See Exhibit
Miscellaneous Comments: NA

Legal Description: See Exhibit

Legal Current Owner: Elmhurst Park District

Parcel # / Property Identifier: 06-01-216-002

Comments: See Exhibit

ENVIRONMENTAL LIEN

Environmental Lien: Found Not Found

OTHER ACTIVITY AND USE LIMITATIONS (AULs)

AULs: Found Not Found

Deed Exhibit 1

WARRANTY DEED
ILLINOIS STATUTORY

PREPARED BY:
THE FRY GROUP, LLC
Attorney Vanessa Cici Fry
18W140 Butterfield Road, Suite 1100
Oak Brook Terrace, IL 60181

MAIL TO:
Tressler LLP
Attorney Michael J. Peters
233 South Wacker Drive, 22nd Floor
Chicago, IL 60606



FRED BUCHOLZ

DUPAGE COUNTY RECORDER

APR. 11, 2017 RHSP 1:34 PM
DEED \$40.00 06-01-216-002

002 PAGES R2017-034391

NAME & ADDRESS OF GRANTEE AND TAXPAYER

Elmhurst Park District
375 W 1st Street
Elmhurst, IL 60126

BW16-30779 1/1

THIS INDENTURE WITNESSETH, That the Grantor, Imelda Sacconento, a single person of the City of Elmhurst, State of Illinois, for and in consideration of Ten and no/100ths (\$10.00) Dollars, and other good and valuable consideration in hand paid, **CONVEYS AND WARRANTS** unto: Elmhurst Park District, an Illinois park district and local unit of government of 375 W 1st Street, Elmhurst, IL 60126 the following described real estate in the County of DuPage and State of Illinois, to-wit:

LOT NINETY-SIX (96) IN ELMHURST PARKVIEW SUBDIVISION, BEING A RESUBDIVISION OF PART OF LOT THREE (3) OF OWNER'S DIVISION OF THE EAST HALF OF THE NORTHEAST QUARTER OF SECTION ONE (1), TOWNSHIP THIRTY-NINE (39) NORTH, RANGE ELEVEN (11), EAST OF THE THIRD PRINCIPAL MERIDIAN, ACCORDING TO THE PLAT OF SAID SUBDIVISION RECORDED JULY 20, 1953 AS DOCUMENT 689084 IN DU PAGE COUNTY, ILLINOIS.

Property Address: 207 N Hampshire Ave., Elmhurst, IL 60126

Permanent Index Number: 06-01-216-002-0000

HEREBY releasing and waiving all rights under and by virtue of the Homestead Exemption Laws of the State of Illinois

TO HAVE AND TO HOLD said premises, forever,

Subject, however, to covenants, conditions and restrictions of record and building lines and easements, if any, provided they do not interfere with the current use and enjoyment of the Real Estate, and general taxes not due and payable at the time of Closing.

\$ 622.50

City of Elmhurst
Real Estate Transfer Tax
Date 4/4/17
\$ 622.50 30666

REAL ESTATE TRANSFER TAX 11-Apr-2017
COUNTY 207.50
ILLINOIS 415.00
TOTAL 622.50
06-01-216-002 | 20170302732816 | 1-854-811-840

(Dain & Warner Title Services, Inc.)
475 North Mezingale
Suite 120
Schaumburg, IL 60173

Dated this 25th day of March, 2017.

Imelda Saccomento
Imelda Saccomento

STATE OF Illinois)
) SS.
COUNTY)
OF DePue)

I, the undersigned, a Notary Public in and for said County, in the State aforesaid, do hereby certify that Imelda Saccomento, personally known to me to be the same person whose name is subscribed to the foregoing instrument, appeared before me this day in person, and acknowledged that she signed, sealed and delivered the said instrument, as her free and voluntary act, for the uses and purposes therein set forth, including the release and waiver of the right of homestead.

Given under my hand and notarial seal, this 25th Day of March, 2017

Vanessa Cici Fry
Notary Public

My commission expires: 12/17/2018

Exempt under the



Appendix III: Regulatory Records Documentation



Hampshire

207 N Hampshire
Elmhurst, IL 60126

Inquiry Number: 4989931.2s
July 11, 2017

The EDR Radius Map™ Report with GeoCheck®



6 Armstrong Road, 4th floor
Shelton, CT 06484
Toll Free: 800.352.0050
www.edrnet.com

TABLE OF CONTENTS

<u>SECTION</u>	<u>PAGE</u>
Executive Summary	ES1
Overview Map	2
Detail Map	3
Map Findings Summary	4
Map Findings	8
Orphan Summary	37
Government Records Searched/Data Currency Tracking	GR-1
 <u>GEOCHECK ADDENDUM</u>	
Physical Setting Source Addendum	A-1
Physical Setting Source Summary	A-2
Physical Setting SSURGO Soil Map	A-6
Physical Setting Source Map	A-13
Physical Setting Source Map Findings	A-15
Physical Setting Source Records Searched	PSGR-1

Thank you for your business.
Please contact EDR at 1-800-352-0050
with any questions or comments.

Disclaimer - Copyright and Trademark Notice

This Report contains certain information obtained from a variety of public and other sources reasonably available to Environmental Data Resources, Inc. It cannot be concluded from this Report that coverage information for the target and surrounding properties does not exist from other sources. **NO WARRANTY EXPRESSED OR IMPLIED, IS MADE WHATSOEVER IN CONNECTION WITH THIS REPORT. ENVIRONMENTAL DATA RESOURCES, INC. SPECIFICALLY DISCLAIMS THE MAKING OF ANY SUCH WARRANTIES, INCLUDING WITHOUT LIMITATION, MERCHANTABILITY OR FITNESS FOR A PARTICULAR USE OR PURPOSE. ALL RISK IS ASSUMED BY THE USER. IN NO EVENT SHALL ENVIRONMENTAL DATA RESOURCES, INC. BE LIABLE TO ANYONE, WHETHER ARISING OUT OF ERRORS OR OMISSIONS, NEGLIGENCE, ACCIDENT OR ANY OTHER CAUSE, FOR ANY LOSS OF DAMAGE, INCLUDING, WITHOUT LIMITATION, SPECIAL, INCIDENTAL, CONSEQUENTIAL, OR EXEMPLARY DAMAGES. ANY LIABILITY ON THE PART OF ENVIRONMENTAL DATA RESOURCES, INC. IS STRICTLY LIMITED TO A REFUND OF THE AMOUNT PAID FOR THIS REPORT.** Purchaser accepts this Report "AS IS". Any analyses, estimates, ratings, environmental risk levels or risk codes provided in this Report are provided for illustrative purposes only, and are not intended to provide, nor should they be interpreted as providing any facts regarding, or prediction or forecast of, any environmental risk for any property. Only a Phase I Environmental Site Assessment performed by an environmental professional can provide information regarding the environmental risk for any property. Additionally, the information provided in this Report is not to be construed as legal advice.

Copyright 2017 by Environmental Data Resources, Inc. All rights reserved. Reproduction in any media or format, in whole or in part, of any report or map of Environmental Data Resources, Inc., or its affiliates, is prohibited without prior written permission.

EDR and its logos (including Sanborn and Sanborn Map) are trademarks of Environmental Data Resources, Inc. or its affiliates. All other trademarks used herein are the property of their respective owners.

EXECUTIVE SUMMARY

A search of available environmental records was conducted by Environmental Data Resources, Inc (EDR). The report was designed to assist parties seeking to meet the search requirements of EPA's Standards and Practices for All Appropriate Inquiries (40 CFR Part 312), the ASTM Standard Practice for Environmental Site Assessments (E 1527-13) or custom requirements developed for the evaluation of environmental risk associated with a parcel of real estate.

TARGET PROPERTY INFORMATION

ADDRESS

207 N HAMPSHIRE
ELMHURST, IL 60126

COORDINATES

Latitude (North): 41.9027310 - 41° 54' 9.83"
Longitude (West): 87.9213560 - 87° 55' 16.88"
Universal Transverse Mercator: Zone 16
UTM X (Meters): 423576.9
UTM Y (Meters): 4639173.5
Elevation: 670 ft. above sea level

USGS TOPOGRAPHIC MAP ASSOCIATED WITH TARGET PROPERTY

Target Property Map: 5681446 ELMHURST, IL
Version Date: 2012

AERIAL PHOTOGRAPHY IN THIS REPORT

Portions of Photo from: 20150822
Source: USDA

MAPPED SITES SUMMARY

Target Property Address:
 207 N HAMPSHIRE
 ELMHURST, IL 60126

Click on Map ID to see full detail.

MAP ID	SITE NAME	ADDRESS	DATABASE ACRONYMS	RELATIVE ELEVATION	DIST (ft. & mi.) DIRECTION
1	ILLINOIS BELL - Q671	303 WEST LAKE ST	RCRA-CESQG, LUST, INST CONTROL, SRP	Lower	1151, 0.218, ESE
2	ILDOT	LAKE ST AND NORTH AV	RCRA NonGen / NLR	Lower	1248, 0.236, NNE
3	TRISTATE RECYCLING	301 WEST LAKE STREET	LUST, UST, AST, BOL	Higher	1429, 0.271, ENE
4	ENTENMANN'S	300 W NORTH AVE	RCRA-SQG, LUST	Lower	1936, 0.367, NE
5	ROSSI CONTRACTORS	201 W LAKE ST	LUST, RCRA NonGen / NLR, US AIRS, FINDS, ECHO,...	Lower	2008, 0.380, ENE
6	BERTEAU DEVELOPERS,	200 BERTEAU AVENUE	LUST, SPILLS	Higher	2144, 0.406, West
7	SYSCO FOOD SERVICES	111 NORTH NORTHWEST	LUST	Lower	2201, 0.417, NNE
8	FIELD ELEMENTARY SCH	295 EMROY	LUST, UST	Higher	2586, 0.490, WNW
9	SCHOLLE CORP	200 W NORTH AVE	SEMS-ARCHIVE, CORRACTS, RCRA-SQG, LUST, SRP,...	Lower	2834, 0.537, NE
10	CJS ENTERPRISES	5730 ST. CHARLES ROA	SSU, LUST, ENG CONTROLS, INST CONTROL, SRP, BOL	Lower	5158, 0.977, SSE

EXECUTIVE SUMMARY

TARGET PROPERTY SEARCH RESULTS

The target property was not listed in any of the databases searched by EDR.

DATABASES WITH NO MAPPED SITES

No mapped sites were found in EDR's search of available ("reasonably ascertainable ") government records either on the target property or within the search radius around the target property for the following databases:

STANDARD ENVIRONMENTAL RECORDS

Federal NPL site list

NPL..... National Priority List
Proposed NPL..... Proposed National Priority List Sites
NPL LIENS..... Federal Superfund Liens

Federal Delisted NPL site list

Delisted NPL..... National Priority List Deletions

Federal CERCLIS list

FEDERAL FACILITY..... Federal Facility Site Information listing
SEMS..... Superfund Enterprise Management System

Federal CERCLIS NFRAP site list

SEMS-ARCHIVE..... Superfund Enterprise Management System Archive

Federal RCRA non-CORRACTS TSD facilities list

RCRA-TSDF..... RCRA - Treatment, Storage and Disposal

Federal RCRA generators list

RCRA-LQG..... RCRA - Large Quantity Generators
RCRA-SQG..... RCRA - Small Quantity Generators

Federal institutional controls / engineering controls registries

LUCIS..... Land Use Control Information System
US ENG CONTROLS..... Engineering Controls Sites List
US INST CONTROL..... Sites with Institutional Controls

Federal ERNS list

ERNS..... Emergency Response Notification System

EXECUTIVE SUMMARY

State and tribal landfill and/or solid waste disposal site lists

CCDD.....	Clean Construction or Demolition Debris
SWF/LF.....	Available Disposal for Solid Waste in Illinois - Solid Waste Landfills Subject to State Surcharge
LF SPECIAL WASTE.....	Special Waste Site List
IL NIPC.....	Solid Waste Landfill Inventory

State and tribal leaking storage tank lists

INDIAN LUST.....	Leaking Underground Storage Tanks on Indian Land
LUST TRUST.....	Underground Storage Tank Fund Payment Priority List

State and tribal registered storage tank lists

FEMA UST.....	Underground Storage Tank Listing
UST.....	Underground Storage Tank Facility List
AST.....	Above Ground Storage Tanks
INDIAN UST.....	Underground Storage Tanks on Indian Land

State and tribal institutional control / engineering control registries

ENG CONTROLS.....	Sites with Engineering Controls
-------------------	---------------------------------

State and tribal voluntary cleanup sites

INDIAN VCP.....	Voluntary Cleanup Priority Listing
-----------------	------------------------------------

State and tribal Brownfields sites

BROWNFIELDS.....	Municipal Brownfields Redevelopment Grant Program Project Descriptions
------------------	--

ADDITIONAL ENVIRONMENTAL RECORDS

Local Brownfield lists

US BROWNFIELDS.....	A Listing of Brownfields Sites
---------------------	--------------------------------

Local Lists of Landfill / Solid Waste Disposal Sites

INDIAN ODI.....	Report on the Status of Open Dumps on Indian Lands
ODI.....	Open Dump Inventory
DEBRIS REGION 9.....	Torres Martinez Reservation Illegal Dump Site Locations
IHS OPEN DUMPS.....	Open Dumps on Indian Land

Local Lists of Hazardous waste / Contaminated Sites

US HIST CDL.....	Delisted National Clandestine Laboratory Register
CDL.....	Meth Drug Lab Site Listing
US CDL.....	National Clandestine Laboratory Register

Local Land Records

LIENS 2.....	CERCLA Lien Information
--------------	-------------------------

EXECUTIVE SUMMARY

Records of Emergency Release Reports

HMIRS..... Hazardous Materials Information Reporting System
SPILLS..... State spills
SPILLS 90..... SPILLS 90 data from FirstSearch

Other Ascertainable Records

FUDS..... Formerly Used Defense Sites
DOD..... Department of Defense Sites
SCRD DRYCLEANERS..... State Coalition for Remediation of Drycleaners Listing
US FIN ASSUR..... Financial Assurance Information
EPA WATCH LIST..... EPA WATCH LIST
2020 COR ACTION..... 2020 Corrective Action Program List
TSCA..... Toxic Substances Control Act
TRIS..... Toxic Chemical Release Inventory System
SSTS..... Section 7 Tracking Systems
ROD..... Records Of Decision
RMP..... Risk Management Plans
RAATS..... RCRA Administrative Action Tracking System
PRP..... Potentially Responsible Parties
PADS..... PCB Activity Database System
ICIS..... Integrated Compliance Information System
FTTS..... FIFRA/ TSCA Tracking System - FIFRA (Federal Insecticide, Fungicide, & Rodenticide Act)/TSCA (Toxic Substances Control Act)
MLTS..... Material Licensing Tracking System
COAL ASH DOE..... Steam-Electric Plant Operation Data
COAL ASH EPA..... Coal Combustion Residues Surface Impoundments List
PCB TRANSFORMER..... PCB Transformer Registration Database
RADINFO..... Radiation Information Database
HIST FTTS..... FIFRA/TSCA Tracking System Administrative Case Listing
DOT OPS..... Incident and Accident Data
CONSENT..... Superfund (CERCLA) Consent Decrees
INDIAN RESERV..... Indian Reservations
FUSRAP..... Formerly Utilized Sites Remedial Action Program
UMTRA..... Uranium Mill Tailings Sites
LEAD SMELTERS..... Lead Smelter Sites
US AIRS..... Aerometric Information Retrieval System Facility Subsystem
US MINES..... Mines Master Index File
ABANDONED MINES..... Abandoned Mines
FINDS..... Facility Index System/Facility Registry System
UXO..... Unexploded Ordnance Sites
DOCKET HWC..... Hazardous Waste Compliance Docket Listing
ECHO..... Enforcement & Compliance History Information
FUELS PROGRAM..... EPA Fuels Program Registered Listing
AIRS..... Air Inventory Listing
BOL..... Bureau of Land Inventory Database
CHICAGO ENV..... Environmental Records Dataset
COAL ASH..... Coal Ash Site Listing
DRYCLEANERS..... Illinois Licensed Drycleaners
Financial Assurance..... Financial Assurance Information Listing
HWAR..... Hazard Waste Annual Report
IMPDMNT..... Surface Impoundment Inventory
NPDES..... A Listing of Active Permits

EXECUTIVE SUMMARY

PIMW..... Potentially Infectious Medical Waste
TIER 2..... Tier 2 Information Listing
UIC..... Underground Injection Wells

EDR HIGH RISK HISTORICAL RECORDS

EDR Exclusive Records

EDR MGP..... EDR Proprietary Manufactured Gas Plants
EDR Hist Auto..... EDR Exclusive Historic Gas Stations
EDR Hist Cleaner..... EDR Exclusive Historic Dry Cleaners

EDR RECOVERED GOVERNMENT ARCHIVES

Exclusive Recovered Govt. Archives

RGA HWS..... Recovered Government Archive State Hazardous Waste Facilities List
RGA LF..... Recovered Government Archive Solid Waste Facilities List
RGA LUST..... Recovered Government Archive Leaking Underground Storage Tank

SURROUNDING SITES: SEARCH RESULTS

Surrounding sites were identified in the following databases.

Elevations have been determined from the USGS Digital Elevation Model and should be evaluated on a relative (not an absolute) basis. Relative elevation information between sites of close proximity should be field verified. Sites with an elevation equal to or higher than the target property have been differentiated below from sites with an elevation lower than the target property.

Page numbers and map identification numbers refer to the EDR Radius Map report where detailed data on individual sites can be reviewed.

Sites listed in ***bold italics*** are in multiple databases.

Unmappable (orphan) sites are not considered in the foregoing analysis.

STANDARD ENVIRONMENTAL RECORDS

Federal RCRA CORRACTS facilities list

CORRACTS: CORRACTS is a list of handlers with RCRA Corrective Action Activity. This report shows which nationally-defined corrective action core events have occurred for every handler that has had corrective action activity.

A review of the CORRACTS list, as provided by EDR, and dated 12/12/2016 has revealed that there is 1 CORRACTS site within approximately 1 mile of the target property.

<u>Lower Elevation</u>	<u>Address</u>	<u>Direction / Distance</u>	<u>Map ID</u>	<u>Page</u>
<i>SCHOLLE CORP</i>	<i>200 W NORTH AVE</i>	<i>NE 1/2 - 1 (0.537 mi.)</i>	<i>9</i>	<i>26</i>

EXECUTIVE SUMMARY

Federal RCRA generators list

RCRA-CESQG: RCRAInfo is EPA's comprehensive information system, providing access to data supporting the Resource Conservation and Recovery Act (RCRA) of 1976 and the Hazardous and Solid Waste Amendments (HSWA) of 1984. The database includes selective information on sites which generate, transport, store, treat and/or dispose of hazardous waste as defined by the Resource Conservation and Recovery Act (RCRA). Conditionally exempt small quantity generators (CESQGs) generate less than 100 kg of hazardous waste, or less than 1 kg of acutely hazardous waste per month.

A review of the RCRA-CESQG list, as provided by EDR, and dated 12/12/2016 has revealed that there is 1 RCRA-CESQG site within approximately 0.25 miles of the target property.

<u>Lower Elevation</u>	<u>Address</u>	<u>Direction / Distance</u>	<u>Map ID</u>	<u>Page</u>
ILLINOIS BELL - Q671	303 WEST LAKE ST	ESE 1/8 - 1/4 (0.218 mi.)	1	8

State- and tribal - equivalent CERCLIS

SSU: The State Response Action Program database identifies the status of all sites under the responsibility of the Illinois EPA's State Sites Unit.

A review of the SSU list, as provided by EDR, and dated 06/09/2015 has revealed that there is 1 SSU site within approximately 1 mile of the target property.

<u>Lower Elevation</u>	<u>Address</u>	<u>Direction / Distance</u>	<u>Map ID</u>	<u>Page</u>
CJS ENTERPRISES SSU Status: Completed Facility Id: 0310185030	5730 ST. CHARLES ROA	SSE 1/2 - 1 (0.977 mi.)	10	33

State and tribal leaking storage tank lists

LUST: The Leaking Underground Storage Tank Incident Reports contain an inventory of reported leaking underground storage tank incidents. The data come from the Illinois Environmental Protection Agency's LUST Incident Report.

A review of the LUST list, as provided by EDR, and dated 01/23/2017 has revealed that there are 7 LUST sites within approximately 0.5 miles of the target property.

<u>Equal/Higher Elevation</u>	<u>Address</u>	<u>Direction / Distance</u>	<u>Map ID</u>	<u>Page</u>
TRISTATE RECYCLING NFA/NFR Letter: 08/30/2012 NFA/NFR Letter: 08/20/2003 NFA/NFR Letter: 05/20/1996 Incident Num: 901200 Incident Num: 990293 Incident Num: 942870 IL EPA Id: 314710007	301 WEST LAKE STREET	ENE 1/4 - 1/2 (0.271 mi.)	3	14
BERTEAU DEVELOPERS, Incident Num: 20140946	200 BERTEAU AVENUE	W 1/4 - 1/2 (0.406 mi.)	6	24

EXECUTIVE SUMMARY

IL EPA Id: 430355021

FIELD ELEMENTARY SCH	295 EMROY	WNW 1/4 - 1/2 (0.490 mi.)	8	25
NFA/NFR Letter: 03/06/2007				
Incident Num: 20061250				
IL EPA Id: 434350016				

<u>Lower Elevation</u>	<u>Address</u>	<u>Direction / Distance</u>	<u>Map ID</u>	<u>Page</u>
ILLINOIS BELL - Q671 NFA/NFR Letter: 10/30/1990 Incident Num: 920672 Incident Num: 902153 IL EPA Id: 314710009	303 WEST LAKE ST	ESE 1/8 - 1/4 (0.218 mi.)	1	8
ENTENMANN'S NFA/NFR Letter: 06/19/2008 Incident Num: 921572 IL EPA Id: 314715008	300 W NORTH AVE	NE 1/4 - 1/2 (0.367 mi.)	4	17
ROSSI CONTRACTORS NFA/NFR Letter: 07/21/2000 Incident Num: 991634 IL EPA Id: 314710006	201 W LAKE ST	ENE 1/4 - 1/2 (0.380 mi.)	5	18
SYSCO FOOD SERVICES NFA/NFR Letter: 08/21/1992 Incident Num: 901845 IL EPA Id: 314715030	111 NORTH NORTHWEST	NNE 1/4 - 1/2 (0.417 mi.)	7	25

State and tribal institutional control / engineering control registries

INST CONTROL: Legal or administrative restrictions on land use and/or other activities (e.g., groundwater use restrictions) which effectively limit exposure to contamination may be employed as alternatives to removal or treatment of contamination.

A review of the INST CONTROL list, as provided by EDR, and dated 11/29/2016 has revealed that there is 1 INST CONTROL site within approximately 0.5 miles of the target property.

<u>Lower Elevation</u>	<u>Address</u>	<u>Direction / Distance</u>	<u>Map ID</u>	<u>Page</u>
ILLINOIS BELL - Q671 Illinois EPA Id: 0314710009	303 WEST LAKE ST	ESE 1/8 - 1/4 (0.218 mi.)	1	8

State and tribal voluntary cleanup sites

SRP: Illinois Environmental Protection Agency, Site Remediation Program Database

A review of the SRP list, as provided by EDR, and dated 11/29/2016 has revealed that there is 1 SRP site within approximately 0.5 miles of the target property.

<u>Lower Elevation</u>	<u>Address</u>	<u>Direction / Distance</u>	<u>Map ID</u>	<u>Page</u>
ILLINOIS BELL - Q671	303 WEST LAKE ST	ESE 1/8 - 1/4 (0.218 mi.)	1	8

EXECUTIVE SUMMARY

IL EPA Id: 0314710009

ADDITIONAL ENVIRONMENTAL RECORDS

Other Ascertainable Records

RCRA NonGen / NLR: RCRAInfo is EPA's comprehensive information system, providing access to data supporting the Resource Conservation and Recovery Act (RCRA) of 1976 and the Hazardous and Solid Waste Amendments (HSWA) of 1984. The database includes selective information on sites which generate, transport, store, treat and/or dispose of hazardous waste as defined by the Resource Conservation and Recovery Act (RCRA). Non-Generators do not presently generate hazardous waste.

A review of the RCRA NonGen / NLR list, as provided by EDR, and dated 12/12/2016 has revealed that there is 1 RCRA NonGen / NLR site within approximately 0.25 miles of the target property.

<u>Lower Elevation</u>	<u>Address</u>	<u>Direction / Distance</u>	<u>Map ID</u>	<u>Page</u>
ILDOT	LAKE ST AND NORTH AV	NNE 1/8 - 1/4 (0.236 mi.)	2	12

EXECUTIVE SUMMARY

Due to poor or inadequate address information, the following sites were not mapped. Count: 2 records.

<u>Site Name</u>	<u>Database(s)</u>
YORK BUILDING, LLC	LUST
MORNINGSIDE ELMHURST, LLC	LUST

OVERVIEW MAP - 4989931.2S

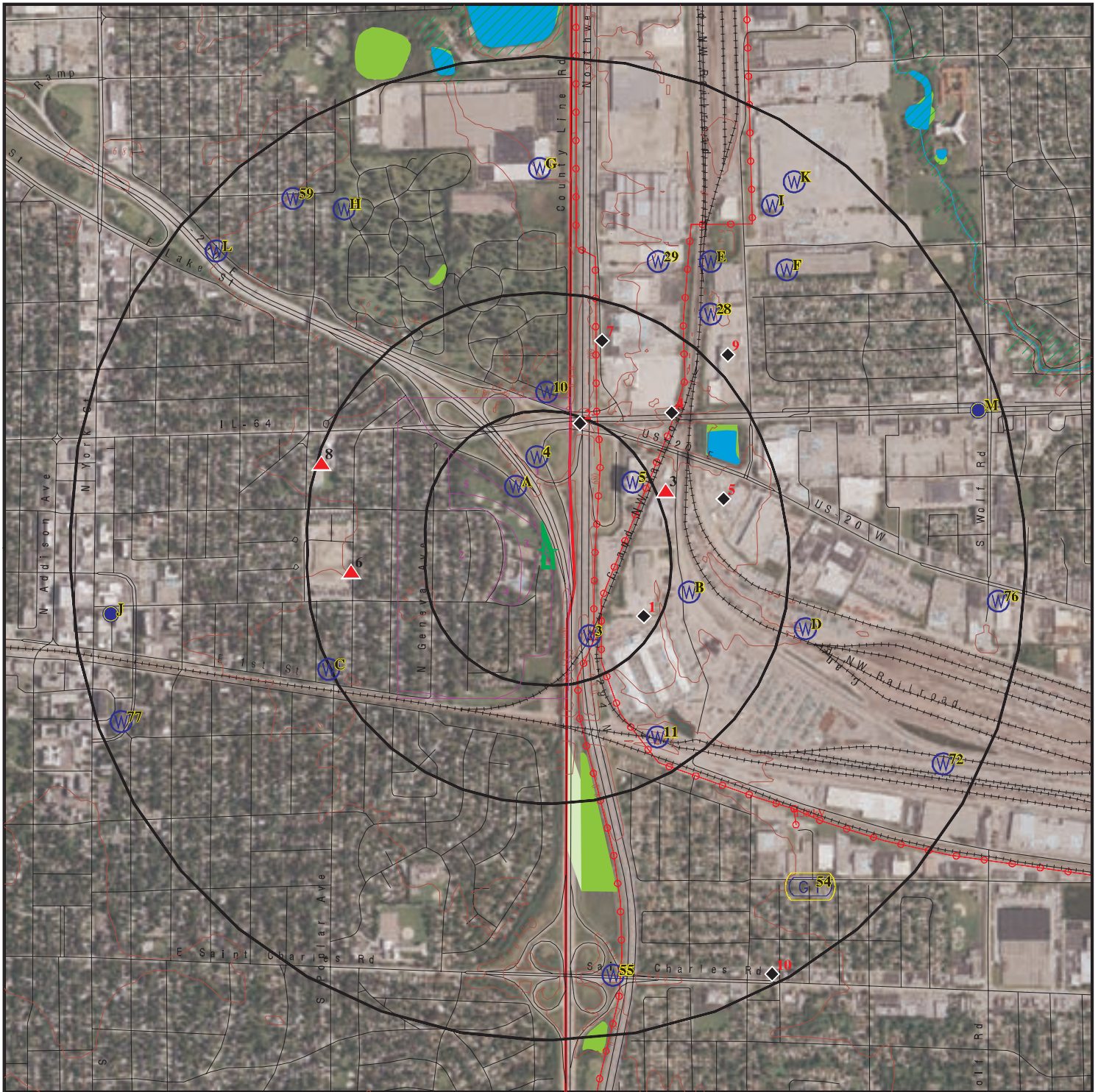

Target Property

Sites at elevations higher than or equal to the target property

Sites at elevations lower than the target property

Manufactured Gas Plants

National Priority List Sites

Dept. Defense Sites

Indian Reservations BIA

County Boundary

Power transmission lines

100-year flood zone

500-year flood zone

National Wetland Inventory

State Wetlands

Upgradient Area









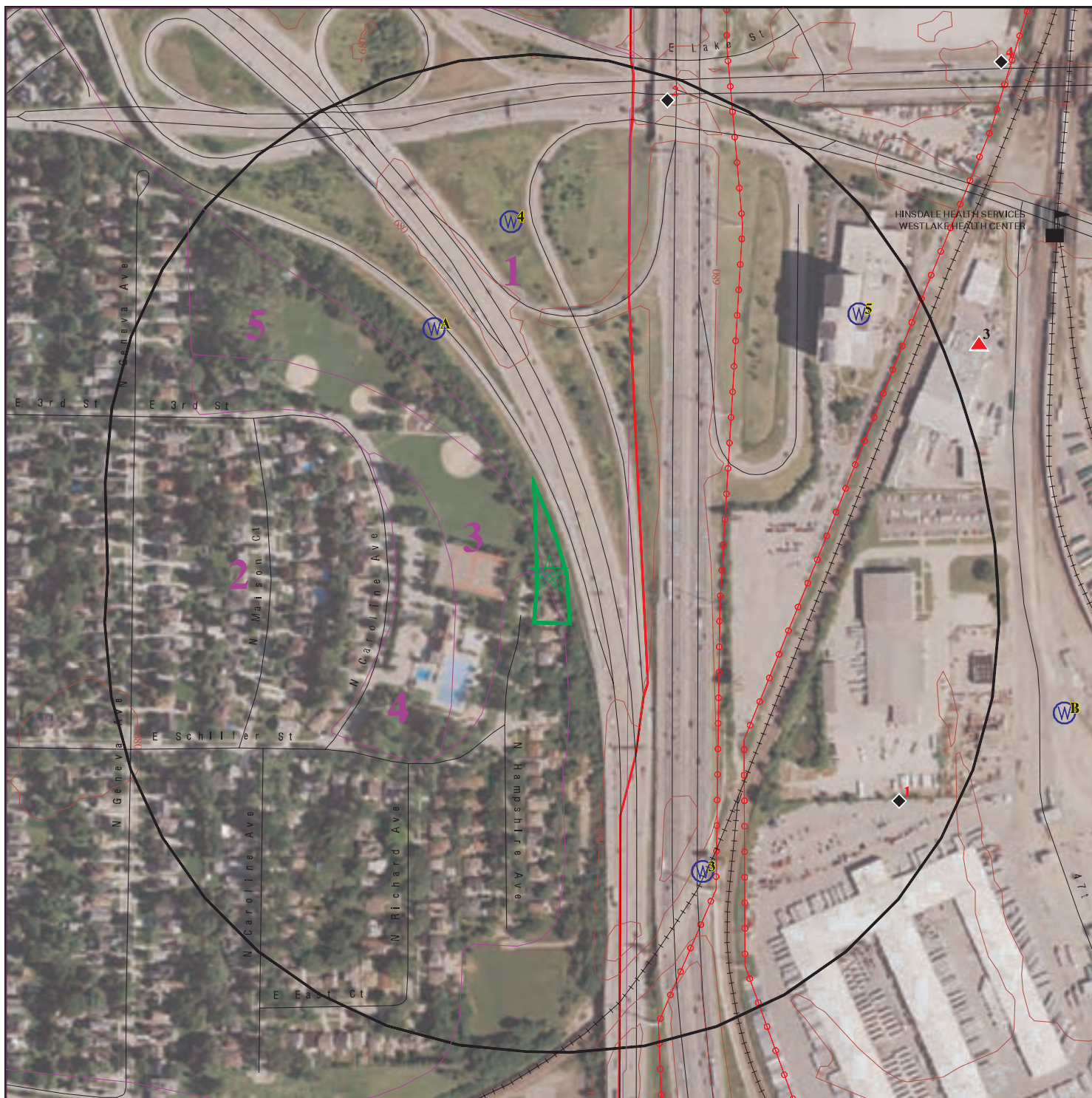

This report includes Interactive Map Layers to display and/or hide map information. The legend includes only those icons for the default map view.





SITE NAME: Hampshire
 ADDRESS: 207 N Hampshire
 Elmhurst IL 60126
 LAT/LONG: 41.902731 / 87.921356

CLIENT: ECS Midwest LLC
 CONTACT: Bridget Gibbons
 INQUIRY #: 4989931.2s
 DATE: July 11, 2017 3:34 pm

DETAIL MAP - 4989931.2S



-  Target Property
-  Sites at elevations higher than or equal to the target property
-  Sites at elevations lower than the target property
-  Manufactured Gas Plants
-  Sensitive Receptors
-  National Priority List Sites
-  Dept. Defense Sites

-  Indian Reservations BIA
-  County Boundary
-  Power transmission lines
-  100-year flood zone
-  500-year flood zone



This report includes Interactive Map Layers to display and/or hide map information. The legend includes only those icons for the default map view.

SITE NAME: Hampshire
 ADDRESS: 207 N Hampshire
 Elmhurst IL 60126
 LAT/LONG: 41.902731 / 87.921356

CLIENT: ECS Midwest LLC
 CONTACT: Bridget Gibbons
 INQUIRY #: 4989931.2s
 DATE: July 11, 2017 3:35 pm

MAP FINDINGS SUMMARY

Database	Search Distance (Miles)	Target Property	< 1/8	1/8 - 1/4	1/4 - 1/2	1/2 - 1	> 1	Total Plotted
STANDARD ENVIRONMENTAL RECORDS								
<i>Federal NPL site list</i>								
NPL	1.000		0	0	0	0	NR	0
Proposed NPL	1.000		0	0	0	0	NR	0
NPL LIENS	TP		NR	NR	NR	NR	NR	0
<i>Federal Delisted NPL site list</i>								
Delisted NPL	1.000		0	0	0	0	NR	0
<i>Federal CERCLIS list</i>								
FEDERAL FACILITY	0.500		0	0	0	NR	NR	0
SEMS	0.500		0	0	0	NR	NR	0
<i>Federal CERCLIS NFRAP site list</i>								
SEMS-ARCHIVE	0.500		0	0	0	NR	NR	0
<i>Federal RCRA CORRACTS facilities list</i>								
CORRACTS	1.000		0	0	0	1	NR	1
<i>Federal RCRA non-CORRACTS TSD facilities list</i>								
RCRA-TSDF	0.500		0	0	0	NR	NR	0
<i>Federal RCRA generators list</i>								
RCRA-LQG	0.250		0	0	NR	NR	NR	0
RCRA-SQG	0.250		0	0	NR	NR	NR	0
RCRA-CESQG	0.250		0	1	NR	NR	NR	1
<i>Federal institutional controls / engineering controls registries</i>								
LUCIS	0.500		0	0	0	NR	NR	0
US ENG CONTROLS	0.500		0	0	0	NR	NR	0
US INST CONTROL	0.500		0	0	0	NR	NR	0
<i>Federal ERNS list</i>								
ERNS	TP		NR	NR	NR	NR	NR	0
<i>State- and tribal - equivalent CERCLIS</i>								
SSU	1.000		0	0	0	1	NR	1
<i>State and tribal landfill and/or solid waste disposal site lists</i>								
CCDD	0.500		0	0	0	NR	NR	0
SWF/LF	0.500		0	0	0	NR	NR	0
LF SPECIAL WASTE	0.500		0	0	0	NR	NR	0
IL NIPC	0.500		0	0	0	NR	NR	0
<i>State and tribal leaking storage tank lists</i>								
LUST	0.500		0	1	6	NR	NR	7

MAP FINDINGS SUMMARY

Database	Search Distance (Miles)	Target Property	< 1/8	1/8 - 1/4	1/4 - 1/2	1/2 - 1	> 1	Total Plotted
INDIAN LUST	0.500		0	0	0	NR	NR	0
LUST TRUST	0.500		0	0	0	NR	NR	0
State and tribal registered storage tank lists								
FEMA UST	0.250		0	0	NR	NR	NR	0
UST	0.250		0	0	NR	NR	NR	0
AST	0.250		0	0	NR	NR	NR	0
INDIAN UST	0.250		0	0	NR	NR	NR	0
State and tribal institutional control / engineering control registries								
ENG CONTROLS	0.500		0	0	0	NR	NR	0
INST CONTROL	0.500		0	1	0	NR	NR	1
State and tribal voluntary cleanup sites								
SRP	0.500		0	1	0	NR	NR	1
INDIAN VCP	0.500		0	0	0	NR	NR	0
State and tribal Brownfields sites								
BROWNFIELDS	0.500		0	0	0	NR	NR	0
ADDITIONAL ENVIRONMENTAL RECORDS								
Local Brownfield lists								
US BROWNFIELDS	0.500		0	0	0	NR	NR	0
Local Lists of Landfill / Solid Waste Disposal Sites								
INDIAN ODI	0.500		0	0	0	NR	NR	0
ODI	0.500		0	0	0	NR	NR	0
DEBRIS REGION 9	0.500		0	0	0	NR	NR	0
IHS OPEN DUMPS	0.500		0	0	0	NR	NR	0
Local Lists of Hazardous waste / Contaminated Sites								
US HIST CDL	TP		NR	NR	NR	NR	NR	0
CDL	TP		NR	NR	NR	NR	NR	0
US CDL	TP		NR	NR	NR	NR	NR	0
Local Land Records								
LIENS 2	TP		NR	NR	NR	NR	NR	0
Records of Emergency Release Reports								
HMIRS	TP		NR	NR	NR	NR	NR	0
SPILLS	TP		NR	NR	NR	NR	NR	0
SPILLS 90	TP		NR	NR	NR	NR	NR	0
Other Ascertainable Records								
RCRA NonGen / NLR	0.250		0	1	NR	NR	NR	1
FUDS	1.000		0	0	0	0	NR	0

MAP FINDINGS SUMMARY

Database	Search Distance (Miles)	Target Property	< 1/8	1/8 - 1/4	1/4 - 1/2	1/2 - 1	> 1	Total Plotted
DOD	1.000		0	0	0	0	NR	0
SCRD DRYCLEANERS	0.500		0	0	0	NR	NR	0
US FIN ASSUR	TP		NR	NR	NR	NR	NR	0
EPA WATCH LIST	TP		NR	NR	NR	NR	NR	0
2020 COR ACTION	0.250		0	0	NR	NR	NR	0
TSCA	TP		NR	NR	NR	NR	NR	0
TRIS	TP		NR	NR	NR	NR	NR	0
SSTS	TP		NR	NR	NR	NR	NR	0
ROD	1.000		0	0	0	0	NR	0
RMP	TP		NR	NR	NR	NR	NR	0
RAATS	TP		NR	NR	NR	NR	NR	0
PRP	TP		NR	NR	NR	NR	NR	0
PADS	TP		NR	NR	NR	NR	NR	0
ICIS	TP		NR	NR	NR	NR	NR	0
FTTS	TP		NR	NR	NR	NR	NR	0
MLTS	TP		NR	NR	NR	NR	NR	0
COAL ASH DOE	TP		NR	NR	NR	NR	NR	0
COAL ASH EPA	0.500		0	0	0	NR	NR	0
PCB TRANSFORMER	TP		NR	NR	NR	NR	NR	0
RADINFO	TP		NR	NR	NR	NR	NR	0
HIST FTTS	TP		NR	NR	NR	NR	NR	0
DOT OPS	TP		NR	NR	NR	NR	NR	0
CONSENT	1.000		0	0	0	0	NR	0
INDIAN RESERV	1.000		0	0	0	0	NR	0
FUSRAP	1.000		0	0	0	0	NR	0
UMTRA	0.500		0	0	0	NR	NR	0
LEAD SMELTERS	TP		NR	NR	NR	NR	NR	0
US AIRS	TP		NR	NR	NR	NR	NR	0
US MINES	0.250		0	0	NR	NR	NR	0
ABANDONED MINES	0.500		0	0	0	NR	NR	0
FINDS	TP		NR	NR	NR	NR	NR	0
UXO	1.000		0	0	0	0	NR	0
DOCKET HWC	TP		NR	NR	NR	NR	NR	0
ECHO	TP		NR	NR	NR	NR	NR	0
FUELS PROGRAM	0.250		0	0	NR	NR	NR	0
AIRS	TP		NR	NR	NR	NR	NR	0
BOL	TP		NR	NR	NR	NR	NR	0
CHICAGO ENV	TP		NR	NR	NR	NR	NR	0
COAL ASH	0.500		0	0	0	NR	NR	0
DRYCLEANERS	0.250		0	0	NR	NR	NR	0
Financial Assurance	TP		NR	NR	NR	NR	NR	0
HWAR	TP		NR	NR	NR	NR	NR	0
IMPDMNT	0.500		0	0	0	NR	NR	0
NPDES	TP		NR	NR	NR	NR	NR	0
PIMW	0.250		0	0	NR	NR	NR	0
TIER 2	TP		NR	NR	NR	NR	NR	0
UIC	TP		NR	NR	NR	NR	NR	0

EDR HIGH RISK HISTORICAL RECORDS

EDR Exclusive Records

EDR MGP	1.000		0	0	0	0	NR	0
---------	-------	--	---	---	---	---	----	---

MAP FINDINGS SUMMARY

Database	Search Distance (Miles)	Target Property	< 1/8	1/8 - 1/4	1/4 - 1/2	1/2 - 1	> 1	Total Plotted
EDR Hist Auto	0.125		0	NR	NR	NR	NR	0
EDR Hist Cleaner	0.125		0	NR	NR	NR	NR	0
<u>EDR RECOVERED GOVERNMENT ARCHIVES</u>								
<i>Exclusive Recovered Govt. Archives</i>								
RGA HWS	TP		NR	NR	NR	NR	NR	0
RGA LF	TP		NR	NR	NR	NR	NR	0
RGA LUST	TP		NR	NR	NR	NR	NR	0
- Totals --		0	0	5	6	2	0	13

NOTES:

TP = Target Property

NR = Not Requested at this Search Distance

Sites may be listed in more than one database

Map ID
Direction
Distance
Elevation

MAP FINDINGS

Site

Database(s)

EDR ID Number
EPA ID Number

1
ESE
1/8-1/4
0.218 mi.
1151 ft.

ILLINOIS BELL - Q67130
303 WEST LAKE ST
NORTHLAKE, IL 60164

RCRA-CESQG
LUST
INST CONTROL
SRP

1000824534
ILD984909101

Relative:
Lower

RCRA-CESQG:

Date form received by agency: 02/04/2002

Facility name: ILLINOIS BELL - Q67130

Facility address: 303 WEST LAKE ST
NORTHLAKE, IL 60164

EPA ID: ILD984909101

Mailing address: 36 SOUTH FAIRVIEW AVE
PARK RIDGE, IL 60068

Contact: MANDY BOHLMANN

Contact address: 36 SOUTH FAIRVIEW AVE
PARK RIDGE, IL 60068

Contact country: US

Contact telephone: (877) 648-2073

Contact email: Not reported

EPA Region: 05

Land type: Private

Classification: Conditionally Exempt Small Quantity Generator

Description: Handler: generates 100 kg or less of hazardous waste per calendar month, and accumulates 1000 kg or less of hazardous waste at any time; or generates 1 kg or less of acutely hazardous waste per calendar month, and accumulates at any time: 1 kg or less of acutely hazardous waste; or 100 kg or less of any residue or contaminated soil, waste or other debris resulting from the cleanup of a spill, into or on any land or water, of acutely hazardous waste; or generates 100 kg or less of any residue or contaminated soil, waste or other debris resulting from the cleanup of a spill, into or on any land or water, of acutely hazardous waste during any calendar month, and accumulates at any time: 1 kg or less of acutely hazardous waste; or 100 kg or less of any residue or contaminated soil, waste or other debris resulting from the cleanup of a spill, into or on any land or water, of acutely hazardous waste

Owner/Operator Summary:

Owner/operator name: ILLINOIS BELL TELEPHONE CO

Owner/operator address: 225 WEST RANDOLPH
CHICAGO, IL 60606

Owner/operator country: Not reported

Owner/operator telephone: (877) 648-2073

Legal status: Private

Owner/Operator Type: Owner

Owner/Op start date: Not reported

Owner/Op end date: Not reported

Handler Activities Summary:

U.S. importer of hazardous waste: No

Mixed waste (haz. and radioactive): No

Recycler of hazardous waste: No

Transporter of hazardous waste: No

Treater, storer or disposer of HW: No

Underground injection activity: No

On-site burner exemption: No

Furnace exemption: No

Map ID
Direction
Distance
Elevation

MAP FINDINGS

Site

Database(s)

EDR ID Number
EPA ID Number

ILLINOIS BELL - Q67130 (Continued)

1000824534

Used oil fuel burner: No
Used oil processor: No
User oil refiner: No
Used oil fuel marketer to burner: No
Used oil Specification marketer: No
Used oil transfer facility: No
Used oil transporter: No

. Waste code: D001
. Waste name: IGNITABLE WASTE

. Waste code: D002
. Waste name: CORROSIVE WASTE

. Waste code: D008
. Waste name: LEAD

Historical Generators:

Date form received by agency: 11/25/1992
Site name: ILLINOIS BELL - Q67130
Classification: Conditionally Exempt Small Quantity Generator

Facility Has Received Notices of Violations:

Regulation violated: SR - 722.112(a)
Area of violation: Generators - General
Date violation determined: 09/26/1991
Date achieved compliance: 02/28/1994
Violation lead agency: State
Enforcement action: WRITTEN INFORMAL
Enforcement action date: 10/01/1991
Enf. disposition status: Not reported
Enf. disp. status date: Not reported
Enforcement lead agency: State
Proposed penalty amount: Not reported
Final penalty amount: Not reported
Paid penalty amount: Not reported

Evaluation Action Summary:

Evaluation date: 09/26/1991
Evaluation: NON-FINANCIAL RECORD REVIEW
Area of violation: Generators - General
Date achieved compliance: 02/28/1994
Evaluation lead agency: State

LUST:

Incident Num: 920672
IL EPA Id: 314710009
Product: Diesel
IEMA Date: 03/13/1992
Project Manager: Irwin
Project Manager Phone: Not reported
Email: Not reported
PRP Name: Ameritech Service
PRP Contact: Joe Baker
PRP Address: 2000 West Ameritech Ctr. Dr., 2E21A
PRP City,St,Zip: Hoffman Estates, IL 60196

Map ID
Direction
Distance
Elevation

MAP FINDINGS

Site

Database(s)

EDR ID Number
EPA ID Number

ILLINOIS BELL - Q67130 (Continued)

1000824534

PRP Phone: Not reported
Site Classification: Not reported
Section 57.5(g) Letter: 731
Date Section 57.5(g) Letter: Not reported
Non LUST Determination Letter: 1992-05-05
20 Report Received: 04/03/1992
45 Report Received: 04/01/1992
NFA/NFR Letter: Not reported
NFR Date Recorded: Not reported

Incident Num: 902153
IL EPA Id: 314710009
Product: Diesel
IEMA Date: 07/31/1990
Project Manager: Irwin
Project Manager Phone: Not reported
Email: Not reported
PRP Name: Ameritech Service
PRP Contact: Ezekiel Denard
PRP Address: 1900 East Golf Rd.
PRP City,St,Zip: Schaumburg, IL 60173
PRP Phone: Not reported
Site Classification: Not reported
Section 57.5(g) Letter: 731
Date Section 57.5(g) Letter: Not reported
Non LUST Determination Letter: Not reported
20 Report Received: 02/29/1992
45 Report Received: 02/29/1992
NFA/NFR Letter: 10/30/1990
NFR Date Recorded: Not reported

IL INSTUTIONAL CONTROL:

Illinois EPA Id: 0314710009
NFR Letter: 01/15/2009
Date NFR Recorded: 02/06/2009
Comprehensive / Focused: Focused
Remediation Applicant Name: Laura Artus
RA Company: CenterPoint Properties Trust
RA Address: 1808 Swift Road
RA City,St,Zip: Oak Brook, IL 60523
Worker Caution: No
Acres: 0.024
Land Use: Industrial/Commercial
Ground Water Use Restriction: No
Highway Authority Agreement: No
Ordinance: Yes
Industrial - Commercial: Yes
Slab on Grade: No
BCT: No
Building Slab: No
Asphalt Used: No
Concrete Used: No
Clean Soil 3ft: No
Clean Soil 10ft: No
Alternate Barrier: No

Illinois EPA Id: 0314710009

Map ID
Direction
Distance
Elevation

MAP FINDINGS

Site

Database(s)

EDR ID Number
EPA ID Number

ILLINOIS BELL - Q67130 (Continued)

1000824534

NFR Letter: 01/15/2009
Date NFR Recorded: 02/06/2009
Comprehensive / Focused: Focused
Remediation Applicant Name: Laura Artus
RA Company: CenterPoint Properties Trust
RA Address: 1808 Swift Road
RA City,St,Zip: Oak Brook, IL 60523
Worker Caution: No
Acres: 0.29
Land Use: Industrial/Commercial
Ground Water Use Restriction: No
Highway Authority Agreement: No
Ordinance: Yes
Industrial - Commercial: Yes
Slab on Grade: No
BCT: No
Building Slab: No
Asphalt Used: No
Concrete Used: No
Clean Soil 3ft: No
Clean Soil 10ft: No
Alternate Barrier: No

SRP:

IL EPA Id: 0314710009
US EPA Id: ILD984909101
Longitude: -87.917455
Latitude: 41.902055
Contact Name: Laura Artus
Contact Address: 1808 Swift Drive
Contact City,St,Zip: Oak Brook, IL 60523-1501
Date Enrolled: 10/16/2008
Point Of Contact: Mark V. Castro
Consultant Company: Carlson Environmental, Inc.
Consultant Address: 65 East Wacker Place
Consultant City,St,Zip: Chicago, IL 60601
Proj Mgr Assigned: Todd Hall
Sec. 4 Letter Date: Not reported
Active: No
Remediation Applicant Co: CenterPoint Properties Trust
Remediation Applicant Name: Laura Artus
Remediation Applicant Company: CenterPoint Properties Trust
Remediation Applicant Address: 1808 Swift Road
Remediation Applicant City,St,Zip: Oak Brook, IL 60523
Illinois EPA: 0314710009
Site Name: SBC Q67130-Site A
NFR Letter: 2009-01-15
NFR Letter Date Recorded: 2009-02-06
Comprehensive/Focused: Focused
Worker Caution: No
Acres: 0.024
Land Use: Industrial/Commercial
Ground Water Use Restriction: No
Highway Authority Agreement: No
Ordinance: Yes
Industrial - Commercial: Yes
Slab on Grade: No

Map ID
Direction
Distance
Elevation

MAP FINDINGS

Site

Database(s)

EDR ID Number
EPA ID Number

ILLINOIS BELL - Q67130 (Continued)

1000824534

BCT: No
Building Slab: No
Asphalt Used: No
Concrete Used: No
Clean Soil 3ft: No
Clean Soil 10ft: No
Alternate Barrier: No

Remediation Applicant Name: Laura Artus
Remediation Applicant Company: CenterPoint Properties Trust
Remediation Applicant Address: 1808 Swift Road
Remediation Applicant City,St,Zip: Oak Brook, IL 60523
Illinois EPA: 0314710009
Site Name: SBC Q67130-Site B
NFR Letter: 2009-01-15
NFR Letter Date Recorded: 2009-02-06
Comprehensive/Focused: Focused
Worker Caution: No
Acres: 0.29
Land Use: Industrial/Commercial
Ground Water Use Restriction: No
Highway Authority Agreement: No
Ordinance: Yes
Industrial - Commercial: Yes
Slab on Grade: No
BCT: No
Building Slab: No
Asphalt Used: No
Concrete Used: No
Clean Soil 3ft: No
Clean Soil 10ft: No
Alternate Barrier: No

[Click here for IL SRP:](#)

2
NNE
1/8-1/4
0.236 mi.
1248 ft.

ILDOT
LAKE ST AND NORTH AVE
NORTHLAKE, IL 60164

RCRA NonGen / NLR 1000462635
ILD984807842

Relative:
Lower

RCRA NonGen / NLR:
Date form received by agency: 04/01/2006
Facility name: ILDOT
Facility address: LAKE ST AND NORTH AVE
NORTHLAKE, IL 60164
EPA ID: ILD984807842
Contact: ENV COORDINATOR
Contact address: Not reported
Not reported
Contact country: US
Contact telephone: (847) 705-4253
Contact email: Not reported
EPA Region: 05
Classification: Non-Generator
Description: Handler: Non-Generators do not presently generate hazardous waste

Map ID
Direction
Distance
Elevation

MAP FINDINGS

Site

Database(s)

EDR ID Number
EPA ID Number

ILDOT (Continued)

1000462635

Owner/Operator Summary:

Owner/operator name: ILDOT
Owner/operator address: Not reported
Not reported
Owner/operator country: US
Owner/operator telephone: Not reported
Legal status: State
Owner/Operator Type: Operator
Owner/Op start date: 01/01/1900
Owner/Op end date: Not reported

Owner/operator name: ILDOT
Owner/operator address: Not reported
Not reported
Owner/operator country: US
Owner/operator telephone: Not reported
Legal status: State
Owner/Operator Type: Owner
Owner/Op start date: 01/01/1900
Owner/Op end date: Not reported

Owner/operator name: ILL STATE OF
Owner/operator address: Not reported
Not reported
Owner/operator country: Not reported
Owner/operator telephone: Not reported
Legal status: State
Owner/Operator Type: Owner
Owner/Op start date: Not reported
Owner/Op end date: Not reported

Handler Activities Summary:

U.S. importer of hazardous waste: No
Mixed waste (haz. and radioactive): No
Recycler of hazardous waste: No
Transporter of hazardous waste: No
Treater, storer or disposer of HW: No
Underground injection activity: No
On-site burner exemption: No
Furnace exemption: No
Used oil fuel burner: No
Used oil processor: No
User oil refiner: No
Used oil fuel marketer to burner: No
Used oil Specification marketer: No
Used oil transfer facility: No
Used oil transporter: No

Historical Generators:

Date form received by agency: 11/26/1990
Site name: ILDOT
Classification: Small Quantity Generator

. Waste code: D000
. Waste name: Not Defined

Map ID
 Direction
 Distance
 Elevation

MAP FINDINGS

Site

Database(s)

EDR ID Number
 EPA ID Number

ILDOT (Continued)

1000462635

. Waste code: D008
 . Waste name: LEAD

Violation Status: No violations found

3
ENE
1/4-1/2
0.271 mi.
1429 ft.

TRISTATE RECYCLING
301 WEST LAKE STREET
NORTHLAKE, IL 60164

LUST U003668415
UST N/A
AST
BOL

Relative:
Higher

LUST:

Actual:
670 ft.

Incident Num: 901200
 IL EPA Id: 314710007
 Product: Gasoline
 IEMA Date: 05/03/1990
 Project Manager: NOT ASSIGNED
 Project Manager Phone: Not reported
 Email: Not reported
 PRP Name: Chicago Northwestern Railroad
 PRP Contact: Brock Nelson
 PRP Address: 325 Spencer St.
 PRP City,St,Zip: West Chicago, IL 60185
 PRP Phone: Not reported
 Site Classification: Not reported
 Section 57.5(g) Letter: 731
 Date Section 57.5(g) Letter: Not reported
 Non LUST Determination Letter: Not reported
 20 Report Received: Not reported
 45 Report Received: Not reported
NFA/NFR Letter: 08/30/2012
 NFR Date Recorded: Not reported

Incident Num: 990293
 IL EPA Id: 314710007
 Product: Diesel
 IEMA Date: 02/10/1999
 Project Manager: Malcom
 Project Manager Phone: (217) 524-9140
 Email: James.Malcom@illinois.gov
 PRP Name: Union Pacific Railroad
 PRP Contact: Steve McNaughton
 PRP Address: 1416 Dodge St., Rm. 930
 PRP City,St,Zip: Omaha, NE 68179
 PRP Phone: 4022712219
 Site Classification: Not reported
 Section 57.5(g) Letter: 732
 Date Section 57.5(g) Letter: Not reported
 Non LUST Determination Letter: Not reported
 20 Report Received: 03/03/1999
 45 Report Received: 03/26/1999
NFA/NFR Letter: 08/20/2003
 NFR Date Recorded: 01/20/2004

Incident Num: 942870
 IL EPA Id: 314710007
 Product: Gasoline, Other Petroleum
 IEMA Date: 12/21/1994
 Project Manager: Jones

Map ID
Direction
Distance
Elevation

MAP FINDINGS

Site

Database(s)

EDR ID Number
EPA ID Number

TRISTATE RECYCLING (Continued)

U003668415

Project Manager Phone: Not reported
Email: Not reported
PRP Name: Chicago Northwestern Railroad
PRP Contact: Brock Nelson
PRP Address: 165 North Canal St.
PRP City,St,Zip: Chicago, IL 60606
PRP Phone: Not reported
Site Classification: NFA
Section 57.5(g) Letter: 732
Date Section 57.5(g) Letter: Not reported
Non LUST Determination Letter: Not reported
20 Report Received: 02/17/1995
45 Report Received: 05/30/1995
NFA/NFR Letter: 05/20/1996
NFR Date Recorded: Not reported

UST:

Facility ID: 2038316
Facility Status: EXEMPT
Facility Type: NONE
Owner Id: U0028067
Owner Name: TriState Recycling
Owner Address: 301 West Lake Street
Owner City,St,Zip: Northlake, IL 60164

Tank Number: 1
Tank Status: Exempt from registration
Tank Capacity: 4000
Tank Substance: Diesel Fuel
Last Used Date: 12/31/1973
OSFM First Notify Date: Not reported
Red Tag Issue Date: Not reported
Install Date: Not reported
Green Tag Decal: Not reported
Green Tag Issue Date: Not reported
Green Tag Expire Date: Not reported
Fee Due: Not reported
Motor Fuel Permit Inspection Date: Not reported
Motor Fuel Permit Expiration Date: Not reported
MOTOR FUEL TYPE: Not reported
Pending Nov: N
IEMA: Not reported
Equipment Type: Not reported
Equipment: Not reported
Last Passing Date: Not reported
Test Expire Date: Not reported

Tank Number: 2
Tank Status: Exempt from registration
Tank Capacity: 6000
Tank Substance: Diesel Fuel
Last Used Date: 12/31/1973
OSFM First Notify Date: Not reported
Red Tag Issue Date: Not reported
Install Date: Not reported
Green Tag Decal: Not reported

Map ID
Direction
Distance
Elevation

MAP FINDINGS

Site

Database(s)

EDR ID Number
EPA ID Number

TRISTATE RECYCLING (Continued)

U003668415

Green Tag Issue Date:	Not reported
Green Tag Expire Date:	Not reported
Fee Due:	Not reported
Motor Fuel Permit Inspection Date:	Not reported
Motor Fuel Permit Expiration Date:	Not reported
MOTOR FUEL TYPE:	Not reported
Pending Nov:	N
IEMA:	Not reported
Equipment Type:	Not reported
Equipment:	Not reported
Last Passing Date:	Not reported
Test Expire Date:	Not reported

Tank Number:	3
Tank Status:	Exempt from registration
Tank Capacity:	550
Tank Substance:	Diesel Fuel
Last Used Date:	12/31/1973
OSFM First Notify Date:	Not reported
Red Tag Issue Date:	Not reported
Install Date:	Not reported
Green Tag Decal:	Not reported
Green Tag Issue Date:	Not reported
Green Tag Expire Date:	Not reported
Fee Due:	Not reported
Motor Fuel Permit Inspection Date:	Not reported
Motor Fuel Permit Expiration Date:	Not reported
MOTOR FUEL TYPE:	Not reported
Pending Nov:	N
IEMA:	Not reported
Equipment Type:	Not reported
Equipment:	Not reported
Last Passing Date:	Not reported
Test Expire Date:	Not reported

AST:

Occupancy Number:	001-CN-059
Occupant Type:	059 - ABOVE GROUND BULK STORAGE
Section Number:	CN
Property Owner Name:	UNION PACIFIC RAILROAD
Type:	TANK - ABOVE G

BOL:

Site Id:	170001424965
Inv Num:	0314710007
Interest Name:	Union Pacific RR
Interest Type:	BOL
Media Code:	LAND

Site Id:	170001424965
Inv Num:	0314715191
Interest Name:	Union Pacific RR
Interest Type:	BOL
Media Code:	LAND

MAP FINDINGS

Map ID
Direction
Distance
Elevation

Site

Database(s)

EDR ID Number
EPA ID Number

4
NE
1/4-1/2
0.367 mi.
1936 ft.

ENTENMANNS
300 W NORTH AVE
NORTHLAKE, IL 60164

RCRA-SQG **1000609280**
LUST **ILD183836626**

Relative:
Lower

RCRA-SQG:

Actual:
660 ft.

Date form received by agency: 05/13/1991
Facility name: ENTENMANNS
Facility address: 300 W NORTH AVE
NORTHLAKE, IL 60164
EPA ID: ILD183836626
Contact: CHARLES KLEHR
Contact address: 300 W NORTH AVE
NORTHLAKE, IL 60164
Contact country: US
Contact telephone: (708) 562-6311
Contact email: Not reported
EPA Region: 05
Classification: Small Small Quantity Generator
Description: Handler: generates more than 100 and less than 1000 kg of hazardous waste during any calendar month and accumulates less than 6000 kg of hazardous waste at any time; or generates 100 kg or less of hazardous waste during any calendar month, and accumulates more than 1000 kg of hazardous waste at any time

Owner/Operator Summary:

Owner/operator name: WALSH GREG
Owner/operator address: Not reported
Not reported
Owner/operator country: Not reported
Owner/operator telephone: Not reported
Legal status: Private
Owner/Operator Type: Owner
Owner/Op start date: Not reported
Owner/Op end date: Not reported

Handler Activities Summary:

U.S. importer of hazardous waste: No
Mixed waste (haz. and radioactive): No
Recycler of hazardous waste: No
Transporter of hazardous waste: No
Treater, storer or disposer of HW: No
Underground injection activity: No
On-site burner exemption: No
Furnace exemption: No
Used oil fuel burner: No
Used oil processor: No
User oil refiner: No
Used oil fuel marketer to burner: No
Used oil Specification marketer: No
Used oil transfer facility: No
Used oil transporter: No

. Waste code: D000
. Waste name: Not Defined
. Waste code: D001

Map ID
Direction
Distance
Elevation

MAP FINDINGS

Site

Database(s)

EDR ID Number
EPA ID Number

ENTENMANN'S (Continued)

1000609280

Waste name: IGNITABLE WASTE
Violation Status: No violations found
LUST:
Incident Num: 921572
IL EPA Id: 314715008
Product: Gasoline
IEMA Date: 06/10/1992
Project Manager: Bloome
Project Manager Phone: Not reported
Email: Not reported
PRP Name: Entenmanns Bakery
PRP Contact: Hans Ritter
PRP Address: 1724 Fifth Ave.
PRP City,St,Zip: Bay Shore, NY 11076
PRP Phone: Not reported
Site Classification: Not reported
Section 57.5(g) Letter: 731
Date Section 57.5(g) Letter: Not reported
Non LUST Determination Letter: Not reported
20 Report Received: Not reported
45 Report Received: 07/30/1992
NFA/NFR Letter: 06/19/2008
NFR Date Recorded: 07/03/2008

5
ENE
1/4-1/2
0.380 mi.
2008 ft.

ROSSI CONTRACTORS
201 W LAKE ST
NORTHLAKE, IL 60164

LUST 1000614882
RCRA NonGen / NLR ILD984851972
US AIRS
FINDS
ECHO
AIRS

Relative:
Lower

LUST:
Incident Num: 991634
IL EPA Id: 314710006
Product: Diesel
IEMA Date: 07/08/1999
Project Manager: Salch
Project Manager Phone: Not reported
Email: Not reported
PRP Name: Rossi Contractors
PRP Contact: Tom Rojek
PRP Address: 201 West Lake St.
PRP City,St,Zip: Northlake, IL 60164
PRP Phone: 7732877545
Site Classification: NFA
Section 57.5(g) Letter: 732
Date Section 57.5(g) Letter: Not reported
Non LUST Determination Letter: Not reported
20 Report Received: 10/06/1999
45 Report Received: 10/29/1999
NFA/NFR Letter: 07/21/2000
NFR Date Recorded: 11/27/2000

Actual:
663 ft.

RCRA NonGen / NLR:
Date form received by agency: 10/21/2009
Facility name: ROSSI CONTRACTORS

Map ID
Direction
Distance
Elevation

MAP FINDINGS

Site

Database(s)

EDR ID Number
EPA ID Number

ROSSI CONTRACTORS (Continued)

1000614882

Facility address: 201 W LAKE ST
NORTHLAKE, IL 60164
EPA ID: ILD984851972
Contact: RONALD ROSSI
Contact address: 201 W LAKE ST
NORTHLAKE, IL 60164
Contact country: US
Contact telephone: (312) 287-7545
Contact email: Not reported
EPA Region: 05
Classification: Non-Generator
Description: Handler: Non-Generators do not presently generate hazardous waste

Owner/Operator Summary:

Owner/operator name: ROSSI ANGELO
Owner/operator address: 201 W LAKE ST
NORTHLAKE, IL 60164
Owner/operator country: Not reported
Owner/operator telephone: (312) 287-7545
Legal status: Private
Owner/Operator Type: Owner
Owner/Op start date: Not reported
Owner/Op end date: Not reported

Handler Activities Summary:

U.S. importer of hazardous waste: No
Mixed waste (haz. and radioactive): No
Recycler of hazardous waste: No
Transporter of hazardous waste: No
Treater, storer or disposer of HW: No
Underground injection activity: No
On-site burner exemption: No
Furnace exemption: No
Used oil fuel burner: No
Used oil processor: No
Used oil refiner: No
Used oil fuel marketer to burner: No
Used oil Specification marketer: No
Used oil transfer facility: No
Used oil transporter: No

Historical Generators:

Date form received by agency: 02/21/1992
Site name: ROSSI CONTRACTORS
Classification: Not a generator, verified

Violation Status: No violations found

US AIRS MINOR:

Envid: 1000614882
Region Code: 05
Programmatic ID: AIR IL000031471ABM
Facility Registry ID: 110001381166
D and B Number: Not reported
Primary SIC Code: 1611
NAICS Code: 237310

Map ID
Direction
Distance
Elevation

MAP FINDINGS

Site

Database(s)

EDR ID Number
EPA ID Number

ROSSI CONTRACTORS (Continued)

1000614882

Default Air Classification Code: MIN
Facility Type of Ownership Code: POF
Air CMS Category Code: Not reported
HPV Status: Not reported

US AIRS MINOR:

Region Code: 05
Programmatic ID: AIR IL000031471ABM
Facility Registry ID: 110001381166
Air Operating Status Code: OPR
Default Air Classification Code: MIN
Air Program: State Implementation Plan for National Primary and Secondary Ambient Air Quality Standards
Activity Date: 2007-07-27 00:00:00
Activity Status Date: Not reported
Activity Group: Compliance Monitoring
Activity Type: Inspection/Evaluation
Activity Status: Not reported

FINDS:

Registry ID: 110001381166

Environmental Interest/Information System

AFS (Aerometric Information Retrieval System (AIRS) Facility Subsystem) replaces the former Compliance Data System (CDS), the National Emission Data System (NEDS), and the Storage and Retrieval of Aerometric Data (SAROAD). AIRS is the national repository for information concerning airborne pollution in the United States. AFS is used to track emissions and compliance data from industrial plants. AFS data are utilized by states to prepare State Implementation Plans to comply with regulatory programs and by EPA as an input for the estimation of total national emissions. AFS is undergoing a major redesign to support facility operating permits required under Title V of the Clean Air Act.

ACES (Illinois - Agency Compliance And Enforcement System) is the Illinois EPA Project to facilitate the permitting operations

AIR EMISSIONS CLASSIFICATION UNKNOWN

RCRAInfo is a national information system that supports the Resource Conservation and Recovery Act (RCRA) program through the tracking of events and activities related to facilities that generate, transport, and treat, store, or dispose of hazardous waste. RCRAInfo allows RCRA program staff to track the notification, permit, compliance, and corrective action activities required under RCRA.

AIR MINOR

[Click this hyperlink](#) while viewing on your computer to access additional FINDS: detail in the EDR Site Report.

ECHO:

Envid: 1000614882
Registry ID: 110001381166

Map ID
Direction
Distance
Elevation

MAP FINDINGS

Site

Database(s)

EDR ID Number
EPA ID Number

ROSSI CONTRACTORS (Continued)

1000614882

DFR URL: <http://echo.epa.gov/detailed-facility-report?fid=110001381166>

IL AIRS:

Facility ID: Not reported
ID Number: 031471ABM
Year: Not reported
Contact Name: Not reported
Contact Title: Not reported
Contact Tele: Not reported
Contact Extention: Not reported
Contact EMail: Not reported
Contact Fax: Not reported
Cease Operation Date: Not reported
SIC Code: 1611
NAICS Code: Not reported
Address Type Code: Not reported

Facility ID: Not reported
ID Number: 031471ABM
Year: 2014
Contact Name: Not reported
Contact Title: Not reported
Contact Tele: Not reported
Contact Extention: Not reported
Contact EMail: Not reported
Contact Fax: Not reported
Cease Operation Date: Not reported
SIC Code: 1611
NAICS Code: Not reported
Address Type Code: Not reported

Detail:

Year: 2014
Id Num: 031471ABM
Pollutant Code: PART
Tons Per Year: 2.5499999999999998

Year: 2014
Id Num: 031471ABM
Pollutant Code: PM10
Tons Per Year: 1.212

Year: 2014
Id Num: 031471ABM
Pollutant Code: PM2_5
Tons Per Year: 4.5620000000000001E-2

Year: 2014
Id Num: 031471ABM
Pollutant Code: CF4
Tons Per Year: CF4

Year: 2014
Id Num: 031471ABM
Pollutant Code: COG
Tons Per Year: COG

Map ID
Direction
Distance
Elevation

MAP FINDINGS

Site

Database(s)

EDR ID Number
EPA ID Number

ROSSI CONTRACTORS (Continued)

1000614882

Facility ID: Not reported
ID Number: 031471ABM
Year: 2010
Contact Name: Not reported
Contact Title: Not reported
Contact Tele: Not reported
Contact Extention: Not reported
Contact EMail: Not reported
Contact Fax: Not reported
Cease Operation Date: Not reported
SIC Code: 1611
NAICS Code: Not reported
Address Type Code: Not reported

Detail:

Year: 2010
Id Num: 031471ABM
Pollutant Code: PART
Tons Per Year: 0.4249999999999999

Year: 2010
Id Num: 031471ABM
Pollutant Code: PM10
Tons Per Year: 3.2000000000000001E-2

Year: 2010
Id Num: 031471ABM
Pollutant Code: PM2_5
Tons Per Year: 1.1000000000000001E-3

Facility ID: Not reported
ID Number: 031471ABM
Year: 2009
Contact Name: Not reported
Contact Title: Not reported
Contact Tele: Not reported
Contact Extention: Not reported
Contact EMail: Not reported
Contact Fax: Not reported
Cease Operation Date: Not reported
SIC Code: 1611
NAICS Code: Not reported
Address Type Code: Not reported

Detail:

Year: 2009
Id Num: 031471ABM
Pollutant Code: PM2_5
Tons Per Year: 1.4999999999999999E-4

Year: 2009
Id Num: 031471ABM
Pollutant Code: PART
Tons Per Year: 5.8000000000000003E-2

Year: 2009
Id Num: 031471ABM

Map ID
Direction
Distance
Elevation

MAP FINDINGS

Site

Database(s)

EDR ID Number
EPA ID Number

ROSSI CONTRACTORS (Continued)

1000614882

Pollutant Code: PM10
Tons Per Year: 4.4000000000000003E-3

Year: 2009
Id Num: 031471ABM
Pollutant Code: PM10
Tons Per Year: 4.4000000000000003E-3

Year: 2009
Id Num: 031471ABM
Pollutant Code: PART
Tons Per Year: 5.8000000000000003E-2

Year: 2009
Id Num: 031471ABM
Pollutant Code: PM2_5
Tons Per Year: 1.4999999999999999E-4

Facility ID: Not reported
ID Number: 031471ABM
Year: 2008
Contact Name: Not reported
Contact Title: Not reported
Contact Tele: Not reported
Contact Extention: Not reported
Contact EMail: Not reported
Contact Fax: Not reported
Cease Operation Date: Not reported
SIC Code: 1611
NAICS Code: Not reported
Address Type Code: Not reported

Detail:

Year: 2008
Id Num: 031471ABM
Pollutant Code: PM10
Tons Per Year: 0.024

Year: 2008
Id Num: 031471ABM
Pollutant Code: PM2_5
Tons Per Year: 8.9999999999999998E-4

Year: 2008
Id Num: 031471ABM
Pollutant Code: PART
Tons Per Year: 0.32600000000000001

Year: 2008
Id Num: 031471ABM
Pollutant Code: PM2_5
Tons Per Year: 8.9999999999999998E-4

Year: 2008
Id Num: 031471ABM
Pollutant Code: PM10
Tons Per Year: 0.024

Map ID
Direction
Distance
Elevation

MAP FINDINGS

Site

Database(s)

EDR ID Number
EPA ID Number

ROSSI CONTRACTORS (Continued)

1000614882

Year: 2008
Id Num: 031471ABM
Pollutant Code: PART
Tons Per Year: 0.32600000000000001

Facility ID: 13064
ID Number: 031471ABM
Year: 2007
Contact Name: Robert Rossi
Contact Title: Not reported
Contact Tele: 773-287-7545
Contact Extention: Not reported
Contact EMail: Not reported
Contact Fax: Not reported
Cease Operation Date: Not reported
SIC Code: 1611
NAICS Code: Not reported
Address Type Code: Not reported

Facility ID: 13064
ID Number: 031471ABM
Year: 2006
Contact Name: Robert Rossi
Contact Title: Not reported
Contact Tele: 773-287-7545
Contact Extention: Not reported
Contact EMail: info@rossicontractors.com
Contact Fax: 708-562-1965
Cease Operation Date: Not reported
SIC Code: 1611
NAICS Code: Not reported
Address Type Code: LOC

6
West
1/4-1/2
0.406 mi.
2144 ft.

BERTEAU DEVELOPERS, LLC
200 BERTEAU AVENUE
ELMHURST, IL 60126

LUST **S117322704**
SPILLS **N/A**

Relative:
Higher

LUST:
Incident Num: 20140946
IL EPA Id: 430355021
Product: Diesel
IEMA Date: 08/14/2014
Project Manager: Not reported
Project Manager Phone: Not reported
Email: Not reported
PRP Name: Berteau Developers, LLC
PRP Contact: Nico Nitti
PRP Address: 399 Wall Street, Suite N
PRP City,St,Zip: Glendale Heights, IL 60139
PRP Phone: 6309804364
Site Classification: Not reported
Section 57.5(g) Letter: 734
Date Section 57.5(g) Letter: Not reported
Non LUST Determination Letter: 2015-02-03
20 Report Received: Not reported

Actual:
680 ft.

Map ID
Direction
Distance
Elevation

MAP FINDINGS

Site

Database(s)

EDR ID Number
EPA ID Number

BERTEAU DEVELOPERS, LLC (Continued)

S117322704

45 Report Received: Not reported
NFA/NFR Letter: **Not reported**
NFR Date Recorded: Not reported

SPILLS:

Incident ID: 20140946
Incident Date: 08/14/2014
Date Received: Not reported
Lust Ind: Yes
Facility Address: 200 BERTEAU AVE.,
Facility City: ELMHURST
PRP Name: Berteau Developers LLC
AC: Not reported
Source Table: dbo_tbl_CONSTRUCTION101

7
NNE
1/4-1/2
0.417 mi.
2201 ft.

SYSCO FOOD SERVICES
111 NORTH NORTHWEST AVE.
NORTHLAKE, IL 60164

LUST S104526889
N/A

Relative:
Lower

LUST:

Actual:
669 ft.

Incident Num: 901845
IL EPA Id: 314715030
Product: Diesel
IEMA Date: 07/05/1990
Project Manager: Putrich
Project Manager Phone: (217) 524-4827
Email: Steve.Putrich@illinois.gov
PRP Name: Sysco Food Services
PRP Contact: Tom Ornsby
PRP Address: 1390 Enclave Pkwy.
PRP City,St,Zip: Houston, TX 77077-2027
PRP Phone: Not reported
Site Classification: Not reported
Section 57.5(g) Letter: 731
Date Section 57.5(g) Letter: Not reported
Non LUST Determination Letter: Not reported
20 Report Received: 02/29/1992
45 Report Received: 02/29/1992
NFA/NFR Letter: **08/21/1992**
NFR Date Recorded: Not reported

8
WNW
1/4-1/2
0.490 mi.
2586 ft.

FIELD ELEMENTARY SCHOOL
295 EMROY
ELMHURST, IL 60126

LUST U004060454
UST N/A

Relative:
Higher

LUST:

Actual:
676 ft.

Incident Num: 20061250
IL EPA Id: 434350016
Product: Other Petroleum
IEMA Date: 10/06/2006
Project Manager: Kuhlman
Project Manager Phone: (217) 785-5715

Map ID
 Direction
 Distance
 Elevation

MAP FINDINGS

Site

Database(s)

EDR ID Number
 EPA ID Number

FIELD ELEMENTARY SCHOOL (Continued)

U004060454

Email: Eric.Kuhlman@illinois.gov
 PRP Name: Elmhurst Public School District #205
 PRP Contact: George Klein
 PRP Address: 130 West Madison
 PRP City,St,Zip: Elmhurst, IL 60126
 PRP Phone: Not reported
 Site Classification: Not reported
 Section 57.5(g) Letter: 734
 Date Section 57.5(g) Letter: Not reported
 Non LUST Determination Letter: Not reported
 20 Report Received: Not reported
 45 Report Received: 01/18/2007
NFA/NFR Letter: 03/06/2007
 NFR Date Recorded: 04/13/2007

UST:

Facility ID: 2043390
 Facility Status: EXEMPT
Facility Type: NONE
 Owner Id: U0004716
 Owner Name: Elmhurst Community Unit District #205
 Owner Address: 130 W. Madison
 Owner City,St,Zip: Elmhurst, IL 60126

Tank Number: 1
Tank Status: Exempt from registration
 Tank Capacity: 3000
 Tank Substance: Heating Oil
 Last Used Date: 12/31/1972
 OSFM First Notify Date: Not reported
 Red Tag Issue Date: Not reported
 Install Date: Not reported
Green Tag Decal: Not reported
Green Tag Issue Date: Not reported
Green Tag Expire Date: Not reported
 Fee Due: Not reported
 Motor Fuel Permit Inspection Date: Not reported
 Motor Fuel Permit Expiration Date: Not reported
 MOTOR FUEL TYPE: Not reported
 Pending Nov: N
 IEMA: 06-1250
 Equipment Type: Not reported
 Equipment: Not reported
 Last Passing Date: Not reported
 Test Expire Date: Not reported

9
 NE
 1/2-1
 0.537 mi.
 2834 ft.

SCHOLLE CORP
200 W NORTH AVE
NORTHLAKE, IL 60164

SEMS-ARCHIVE 1000333944
CORRACTS ILD001746684
RCRA-SQG
LUST
SRP
SPILLS
NPDES

Relative:
 Lower

SEMS-ARCHIVE:
 Site ID: 506995
 EPA ID: ILD001746684

Actual:
 660 ft.

Map ID
Direction
Distance
Elevation

MAP FINDINGS

Site

Database(s)

EDR ID Number
EPA ID Number

SCHOLLE CORP (Continued)

1000333944

Federal Facility: N
NPL: Not on the NPL
Non NPL Status: Deferred to RCRA

Following information was gathered from the prior CERCLIS update completed in 10/2013:

Site ID: 0506995
Federal Facility: Not a Federal Facility
NPL Status: Not on the NPL
Non NPL Status: Deferred to RCRA

Program Priority:
Description: RCRA Deferral Audit

Description: RCRA Deferral - Lead Confirmed

CERCLIS-NFRAP Assessment History:

Action: PRELIMINARY ASSESSMENT
Date Started: / /
Date Completed: 11/13/92
Priority Level: Deferred to RCRA (Subtitle C)

Action: ARCHIVE SITE
Date Started: / /
Date Completed: 09/26/95
Priority Level: Not reported

Action: DISCOVERY
Date Started: / /
Date Completed: 04/28/92
Priority Level: Not reported

CORRACTS:

EPA ID: ILD001746684
EPA Region: 5
Area Name: ENTIRE FACILITY
Actual Date: 19920926
Action: CA075ME - CA Prioritization, Facility or area was assigned a medium corrective action priority
NAICS Code(s): 326111 325188
Plastics Bag Manufacturing
All Other Basic Inorganic Chemical Manufacturing
Original schedule date: Not reported
Schedule end date: Not reported

EPA ID: ILD001746684
EPA Region: 5
Area Name: ENTIRE FACILITY
Actual Date: 19940331
Action: CA225NR - Stabilization Measures Evaluation, This facility is, not amenable to stabilization activity at the, present time for reasons other than (1) it appears to be technically, infeasible or inappropriate (NF) or (2) there is a lack of technical, information (IN). Reasons for this conclusion may be the status of, closure at the facility, the degree of risk, timing considerations, the status of

Map ID
Direction
Distance
Elevation

MAP FINDINGS

Site

Database(s)

EDR ID Number
EPA ID Number

SCHOLLE CORP (Continued)

1000333944

corrective action work at the facility, or other, administrative considerations
NAICS Code(s): 326111 325188
Plastics Bag Manufacturing
All Other Basic Inorganic Chemical Manufacturing
Original schedule date: Not reported
Schedule end date: Not reported

RCRA-SQG:

Date form received by agency: 04/05/2004
Facility name: SCHOLLE CORP
Facility address: 200 W NORTH AVE
NORTHLAKE, IL 60164
EPA ID: ILD001746684
Contact: JEFF M PRAY
Contact address: 200 W NORTH AVE
NORTHLAKE, IL 60164
Contact country: US
Contact telephone: (708) 562-7290
Contact email: Not reported
EPA Region: 05
Land type: Private
Classification: Small Small Quantity Generator
Description: Handler: generates more than 100 and less than 1000 kg of hazardous waste during any calendar month and accumulates less than 6000 kg of hazardous waste at any time; or generates 100 kg or less of hazardous waste during any calendar month, and accumulates more than 1000 kg of hazardous waste at any time

Owner/Operator Summary:

Owner/operator name: SCHOLLE CORP
Owner/operator address: 200 W NORTH AVE
NORTHLAKE, IL 60164
Owner/operator country: US
Owner/operator telephone: (708) 562-7290
Legal status: Private
Owner/Operator Type: Operator
Owner/Op start date: 01/01/1954
Owner/Op end date: Not reported

Owner/operator name: SCHOLLE CORP
Owner/operator address: 200 W NORTH AVE
NORTHLAKE, IL 60164
Owner/operator country: US
Owner/operator telephone: (708) 562-7290
Legal status: Private
Owner/Operator Type: Owner
Owner/Op start date: 01/01/1953
Owner/Op end date: Not reported

Handler Activities Summary:

U.S. importer of hazardous waste: No
Mixed waste (haz. and radioactive): No
Recycler of hazardous waste: No
Transporter of hazardous waste: No
Treater, storer or disposer of HW: No

Map ID
Direction
Distance
Elevation

MAP FINDINGS

Site

Database(s)

EDR ID Number
EPA ID Number

SCHOLLE CORP (Continued)

1000333944

Underground injection activity: No
On-site burner exemption: No
Furnace exemption: No
Used oil fuel burner: No
Used oil processor: No
User oil refiner: No
Used oil fuel marketer to burner: No
Used oil Specification marketer: No
Used oil transfer facility: No
Used oil transporter: No

. Waste code: D001
. Waste name: IGNITABLE WASTE

. Waste code: F005
. Waste name: THE FOLLOWING SPENT NONHALOGENATED SOLVENTS: TOLUENE, METHYL ETHYL KETONE, CARBON DISULFIDE, ISOBUTANOL, PYRIDINE, BENZENE, 2-ETHOXYETHANOL, AND 2-NITROPROPANE; ALL SPENT SOLVENT MIXTURES/BLENDS CONTAINING, BEFORE USE, A TOTAL OF TEN PERCENT OR MORE (BY VOLUME) OF ONE OR MORE OF THE ABOVE NONHALOGENATED SOLVENTS OR THOSE SOLVENTS LISTED IN F001, F002, OR F004; AND STILL BOTTOMS FROM THE RECOVERY OF THESE SPENT SOLVENTS AND SPENT SOLVENT MIXTURES.

Historical Generators:

Date form received by agency: 03/01/2004
Site name: SCHOLLE CORP
Classification: Small Quantity Generator

Date form received by agency: 03/01/1996
Site name: SCHOLLE CORP
Classification: Large Quantity Generator

Date form received by agency: 03/01/1994
Site name: SCHOLLE CORP
Classification: Large Quantity Generator

Date form received by agency: 03/01/1992
Site name: SCHOLLE CORP
Classification: Large Quantity Generator

Date form received by agency: 04/18/1990
Site name: SCHOLLE CORP
Classification: Large Quantity Generator

Date form received by agency: 11/17/1980
Site name: SCHOLLE CORP
Classification: Not a generator, verified

. Waste code: U002
. Waste name: 2-PROPANONE (I) (OR) ACETONE (I)

Date form received by agency: 07/31/1980
Site name: SCHOLLE CORP
Classification: Large Quantity Generator

. Waste code: D001
. Waste name: IGNITABLE WASTE

Map ID
Direction
Distance
Elevation

MAP FINDINGS

Site

Database(s)

EDR ID Number
EPA ID Number

SCHOLLE CORP (Continued)

1000333944

. Waste code: D002
. Waste name: CORROSIVE WASTE

. Waste code: U002
. Waste name: 2-PROPANONE (I) (OR) ACETONE (I)

. Waste code: U057
. Waste name: CYCLOHEXANONE (I)

. Waste code: U069
. Waste name: 1,2-BENZENEDICARBOXYLIC ACID, DIBUTYL ESTER (OR) DIBUTYL PHTHALATE

. Waste code: U107
. Waste name: 1,2-BENZENEDICARBOXYLIC ACID, DIOCTYL ESTER (OR) DI-N-OCTYL PHTHALATE

. Waste code: U108
. Waste name: 1,4-DIETHYLENEOXIDE (OR) 1,4-DIOXANE

. Waste code: U122
. Waste name: FORMALDEHYDE

. Waste code: U140
. Waste name: 1-PROPANOL, 2-METHYL- (I,T) (OR) ISOBUTYL ALCOHOL (I,T)

. Waste code: U154
. Waste name: METHANOL (I) (OR) METHYL ALCOHOL (I)

. Waste code: U159
. Waste name: 2-BUTANONE (I,T) (OR) METHYL ETHYL KETONE (MEK) (I,T)

. Waste code: U161
. Waste name: 4-METHYL-2-PENTANONE (I) (OR) METHYL ISOBUTYL KETONE (I) (OR) PENTANOL, 4-METHYL-

. Waste code: U171
. Waste name: 2-NITROPROPANE (I,T) (OR) PROPANE, 2-NITRO- (I,T)

. Waste code: U220
. Waste name: BENZENE, METHYL- (OR) TOLUENE

. Waste code: U226
. Waste name: ETHANE, 1,1,1-TRICHLORO- (OR) METHYL CHLOROFORM

. Waste code: U239
. Waste name: BENZENE, DIMETHYL- (I,T) (OR) XYLENE (I)

Corrective Action Summary:

Event date: 09/26/1992
Event: CA Prioritization, Facility or area was assigned a medium corrective action priority.

Event date: 03/31/1994
Event: Stabilization Measures Evaluation, This facility is not amenable to stabilization activity at the present time for reasons other than 1- it appears to be technically infeasible or inappropriate (NF) or 2- there is a lack of technical information (IN). Reasons for this conclusion may be the status of closure at the facility, the degree of

Map ID
Direction
Distance
Elevation

MAP FINDINGS

Site

Database(s)

EDR ID Number
EPA ID Number

SCHOLLE CORP (Continued)

1000333944

risk, timing considerations, the status of corrective action work at the facility, or other administrative considerations.

Facility Has Received Notices of Violations:

Regulation violated: SR - 722.141(a)
Area of violation: Generators - Records/Reporting
Date violation determined: 04/27/2004
Date achieved compliance: 05/26/2004
Violation lead agency: State
Enforcement action: VIOLATION NOTICE (VN)
Enforcement action date: 04/27/2004
Enf. disposition status: Not reported
Enf. disp. status date: Not reported
Enforcement lead agency: State
Proposed penalty amount: Not reported
Final penalty amount: Not reported
Paid penalty amount: Not reported

Evaluation Action Summary:

Evaluation date: 05/25/2004
Evaluation: NON-FINANCIAL RECORD REVIEW
Area of violation: Not reported
Date achieved compliance: Not reported
Evaluation lead agency: State

Evaluation date: 04/27/2004
Evaluation: NON-FINANCIAL RECORD REVIEW
Area of violation: Generators - Records/Reporting
Date achieved compliance: 05/26/2004
Evaluation lead agency: State

LUST:

Incident Num: 921755
IL EPA Id: 314710003
Product: Fuel Oil
IEMA Date: 06/29/1992
Project Manager: Lockart
Project Manager Phone: Not reported
Email: Not reported
PRP Name: Scholle Corp.
PRP Contact: Joseph Schroeder
PRP Address: 200 West North Ave.
PRP City,St,Zip: Northlake, IL 60164
PRP Phone: Not reported
Site Classification: Not reported
Section 57.5(g) Letter: 731
Date Section 57.5(g) Letter: Not reported
Non LUST Determination Letter: Not reported
20 Report Received: 07/15/1992
45 Report Received: 08/14/1992
NFA/NFR Letter: 06/04/1997
NFR Date Recorded: 09/17/1998

Incident Num: 912704
IL EPA Id: 314710003
Product: Non-Petroleum Product
IEMA Date: 09/24/1991

Map ID
Direction
Distance
Elevation

MAP FINDINGS

Site

Database(s)

EDR ID Number
EPA ID Number

SCHOLLE CORP (Continued)

1000333944

Project Manager: Rahman
Project Manager Phone: Not reported
Email: Not reported
PRP Name: Scholle Corp.
PRP Contact: Joe Schroeder
PRP Address: 200 West North Ave.
PRP City,St,Zip: Northlake, IL 60164
PRP Phone: Not reported
Site Classification: Not reported
Section 57.5(g) Letter: 731
Date Section 57.5(g) Letter: Not reported
Non LUST Determination Letter: Not reported
20 Report Received: Not reported
45 Report Received: 11/13/1991
NFA/NFR Letter: 09/08/1998
NFR Date Recorded: 12/16/1998

SRP:

IL EPA Id: 0314710003
US EPA Id: ILD001746684
Longitude: -87.914014
Latitude: 41.907635
Contact Name: Erik Powley
Contact Address: 111 Pflingsten Road
Contact City,St,Zip: Northbrook, IL 60062
Date Enrolled: Not reported
Point Of Contact: Erik Powley
Consultant Company: STS Consultants, Ltd.
Consultant Address: 750 Corporate Woods Parkway
Consultant City,St,Zip: Vernon Hills, IL 60062
Proj Mgr Assigned: Not assigned
Sec. 4 Letter Date: Not reported
Active: No
Remediation Applicant Co: STS Consultants, Ltd.
Remediation Applicant Name: Not reported
Remediation Applicant Company: Not reported
Remediation Applicant Address: Not reported
Remediation Applicant City,St,Zip: Not reported
Illinois EPA: Not reported
Site Name: Not reported
NFR Letter: Not reported
NFR Letter Date Recorded: Not reported
Comprehensive/Focused: Not reported
Worker Caution: Not reported
Acres: Not reported
Land Use: Not reported
Ground Water Use Restriction: Not reported
Highway Authority Agreement: Not reported
Ordinance: Not reported
Industrial - Commercial: Not reported
Slab on Grade: Not reported
BCT: Not reported
Building Slab: Not reported
Asphalt Used: Not reported
Concrete Used: Not reported
Clean Soil 3ft: Not reported
Clean Soil 10ft: Not reported

Map ID
Direction
Distance
Elevation

MAP FINDINGS

Site

Database(s)

EDR ID Number
EPA ID Number

SCHOLLE CORP (Continued)

1000333944

Alternate Barrier: Not reported

Click here for IL SRP:

SPILLS:

Incident ID: NL860040
Incident Date: Not reported
Date Received: 01/15/1986
Lust Ind: Not reported
Facility Address: 200 WEST NORTH AVE.
Facility City: NORTHLAKE
PRP Name: SCHOLLE CORP.
AC: Not reported
Source Table: dbo_OCIN_INDCIDENTHIS

NPDES:

State Facility Id: Not reported
Permit Id No: ILR005199
Date Permit Issued: 05/01/2009
Facility Receiving Water: ADDISON CREEK
Effective Date: 05/01/2009
Expiration Date: 04/30/2014
Current Major/Minor: Minor
State Region: 02
State Water Body: Not reported
Perm Feature Id: Not reported
DMR Cognization Official: SCHOLLE CORPORATION
DMR Cognization Official Telephone: 708-562-7290
Latitude: Not reported
Longitude: Not reported
Facility Type Description: Privately Owned Facility

10
SSE
1/2-1
0.977 mi.
5158 ft.

CJS ENTERPRISES
5730 ST. CHARLES ROAD
BERKELEY, IL 60163

SSU S111010748
LUST N/A
ENG CONTROLS
INST CONTROL
SRP
BOL

Relative:
Lower

SSU:
Facility ID: 0310185030
Facility Type: ARRA
Lat/Long: Not reported
Directions: Not reported
Region: Des Plaines
Current Program: SSU-ARRA
Project Manager: Dombrowski
Community Relations: Not reported
SSU Status: Completed
FOS: Not reported
Year Completed: 2011
Site Size: 0.29

Actual:
667 ft.

LUST:
Incident Num: 20110775

Map ID
Direction
Distance
Elevation

MAP FINDINGS

Site

Database(s)

EDR ID Number
EPA ID Number

CJS ENTERPRISES (Continued)

S111010748

IL EPA Id: 310185030
Product: Gasoline, Diesel
IEMA Date: 07/18/2011
Project Manager: Not reported
Project Manager Phone: Not reported
Email: Not reported
PRP Name: Parkway Bank & Trust
PRP Contact: Michael Cappetta
PRP Address: 4800 North Harlem Avenue
PRP City,St,Zip: Harwood Heights, IL 60706
PRP Phone: 7088672609
Site Classification: Not reported
Section 57.5(g) Letter: 734
Date Section 57.5(g) Letter: Not reported
Non LUST Determination Letter: Not reported
20 Report Received: Not reported
45 Report Received: Not reported
NFA/NFR Letter: 12/07/2011
NFR Date Recorded: 01/09/2012

ENGINEERING CONTROLS:

Illinois Epa Id: 0310185030
NFR Letter: 12/07/2011
Date NFR Recorded: 01/09/2012
Comprehensive / Focused: Focused
Remediation Applicant Name: Mark Shekerjian
RA Company: PB&J IX, LLC
RA Address: 4800 North Harlem Avenue
RA City,St,Zip: Harwood Heights, IL 60706
Worker Caution: Yes
Acres: 0.29
Land Use: Industrial/Commercial
Ground Water Use Restriction: Yes
Highway Authority Agreement: No
Ordinance: No
Industrial - Commercial: Yes
Slab on Grade: No
BCT: No
Building Slab: Yes
Asphalt Used: Yes
Concrete Used: Yes
Clean Soil 3ft: Yes
Clean Soil 10ft: No
Alternate Barrier: No

IL INSTUTIONAL CONTROL:

Illinois EPA Id: 0310185030
NFR Letter: 12/07/2011
Date NFR Recorded: 01/09/2012
Comprehensive / Focused: Focused
Remediation Applicant Name: Mark Shekerjian
RA Company: PB&J IX, LLC
RA Address: 4800 North Harlem Avenue
RA City,St,Zip: Harwood Heights, IL 60706
Worker Caution: Yes
Acres: 0.29

Map ID
Direction
Distance
Elevation

MAP FINDINGS

Site

Database(s)

EDR ID Number
EPA ID Number

CJS ENTERPRISES (Continued)

S111010748

Land Use: Industrial/Commercial
Ground Water Use Restriction: Yes
Highway Authority Agreement: No
Ordinance: No
Industrial - Commercial: Yes
Slab on Grade: No
BCT: No
Building Slab: Yes
Asphalt Used: Yes
Concrete Used: Yes
Clean Soil 3ft: Yes
Clean Soil 10ft: No
Alternate Barrier: No

SRP:

IL EPA Id: 0310185030
US EPA Id: Not reported
Longitude: -87.912143
Latitude: 41.889825
Contact Name: Mark Shekerjian
Contact Address: 4800 North Harlem Avenue
Contact City,St,Zip: Harwood Heights, IL 60706
Date Enrolled: 07/22/2011
Point Of Contact: Mark Rurka
Consultant Company: MWH Americas, Inc.
Consultant Address: 175 West Jackson Boulevard
Consultant City,St,Zip: Chicago, IL 60604
Proj Mgr Assigned: Joe Dombrowski
Sec. 4 Letter Date: Not reported
Active: No
Remediation Applicant Co: PB&J IX, LLC
Remediation Applicant Name: Mark Shekerjian
Remediation Applicant Company: PB&J IX, LLC
Remediation Applicant Address: 4800 North Harlem Avenue
Remediation Applicant City,St,Zip: Harwood Heights, IL 60706
Illinois EPA: 0310185030
Site Name: CJS Enterprises
NFR Letter: 2011-12-07
NFR Letter Date Recorded: 2012-01-09
Comprehensive/Focused: Focused
Worker Caution: Yes
Acres: 0.29
Land Use: Industrial/Commercial
Ground Water Use Restriction: Yes
Highway Authority Agreement: No
Ordinance: No
Industrial - Commercial: Yes
Slab on Grade: No
BCT: No
Building Slab: Yes
Asphalt Used: Yes
Concrete Used: Yes
Clean Soil 3ft: Yes
Clean Soil 10ft: No
Alternate Barrier: No

Map ID
Direction
Distance
Elevation

MAP FINDINGS

Site

Database(s)

EDR ID Number
EPA ID Number

CJS ENTERPRISES (Continued)

S111010748

[Click here for IL SRP:](#)

BOL:

Site Id: 170001886494
Inv Num: 0310185030
Interest Name: CJS Enterprises
Interest Type: BOL
Media Code: LAND

Count: 2 records.

ORPHAN SUMMARY

City	EDR ID	Site Name	Site Address	Zip	Database(s)
ELMHURST	S118837851	YORK BUILDING, LLC	128-134 NORTH YORK ROAD	60126	LUST
ELMHURST	S118455665	MORNINGSIDE ELMHURST, LLC	236-260 NORTH YORK STREET	60126	LUST

GOVERNMENT RECORDS SEARCHED / DATA CURRENCY TRACKING

To maintain currency of the following federal and state databases, EDR contacts the appropriate governmental agency on a monthly or quarterly basis, as required.

Number of Days to Update: Provides confirmation that EDR is reporting records that have been updated within 90 days from the date the government agency made the information available to the public.

STANDARD ENVIRONMENTAL RECORDS

Federal NPL site list

NPL: National Priority List

National Priorities List (Superfund). The NPL is a subset of CERCLIS and identifies over 1,200 sites for priority cleanup under the Superfund Program. NPL sites may encompass relatively large areas. As such, EDR provides polygon coverage for over 1,000 NPL site boundaries produced by EPA's Environmental Photographic Interpretation Center (EPIC) and regional EPA offices.

Date of Government Version: 04/05/2017	Source: EPA
Date Data Arrived at EDR: 04/21/2017	Telephone: N/A
Date Made Active in Reports: 05/12/2017	Last EDR Contact: 06/08/2017
Number of Days to Update: 21	Next Scheduled EDR Contact: 07/17/2017
	Data Release Frequency: Quarterly

NPL Site Boundaries

Sources:

EPA's Environmental Photographic Interpretation Center (EPIC)
Telephone: 202-564-7333

EPA Region 1
Telephone 617-918-1143

EPA Region 6
Telephone: 214-655-6659

EPA Region 3
Telephone 215-814-5418

EPA Region 7
Telephone: 913-551-7247

EPA Region 4
Telephone 404-562-8033

EPA Region 8
Telephone: 303-312-6774

EPA Region 5
Telephone 312-886-6686

EPA Region 9
Telephone: 415-947-4246

EPA Region 10
Telephone 206-553-8665

Proposed NPL: Proposed National Priority List Sites

A site that has been proposed for listing on the National Priorities List through the issuance of a proposed rule in the Federal Register. EPA then accepts public comments on the site, responds to the comments, and places on the NPL those sites that continue to meet the requirements for listing.

Date of Government Version: 04/05/2017	Source: EPA
Date Data Arrived at EDR: 04/21/2017	Telephone: N/A
Date Made Active in Reports: 05/12/2017	Last EDR Contact: 06/09/2017
Number of Days to Update: 21	Next Scheduled EDR Contact: 07/17/2017
	Data Release Frequency: Quarterly

NPL LIENS: Federal Superfund Liens

Federal Superfund Liens. Under the authority granted the USEPA by CERCLA of 1980, the USEPA has the authority to file liens against real property in order to recover remedial action expenditures or when the property owner received notification of potential liability. USEPA compiles a listing of filed notices of Superfund Liens.

Date of Government Version: 10/15/1991	Source: EPA
Date Data Arrived at EDR: 02/02/1994	Telephone: 202-564-4267
Date Made Active in Reports: 03/30/1994	Last EDR Contact: 08/15/2011
Number of Days to Update: 56	Next Scheduled EDR Contact: 11/28/2011
	Data Release Frequency: No Update Planned

GOVERNMENT RECORDS SEARCHED / DATA CURRENCY TRACKING

Federal Delisted NPL site list

Delisted NPL: National Priority List Deletions

The National Oil and Hazardous Substances Pollution Contingency Plan (NCP) establishes the criteria that the EPA uses to delete sites from the NPL. In accordance with 40 CFR 300.425.(e), sites may be deleted from the NPL where no further response is appropriate.

Date of Government Version: 04/05/2017	Source: EPA
Date Data Arrived at EDR: 04/21/2017	Telephone: N/A
Date Made Active in Reports: 05/12/2017	Last EDR Contact: 06/09/2017
Number of Days to Update: 21	Next Scheduled EDR Contact: 07/17/2017
	Data Release Frequency: Quarterly

Federal CERCLIS list

FEDERAL FACILITY: Federal Facility Site Information listing

A listing of National Priority List (NPL) and Base Realignment and Closure (BRAC) sites found in the Comprehensive Environmental Response, Compensation and Liability Information System (CERCLIS) Database where EPA Federal Facilities Restoration and Reuse Office is involved in cleanup activities.

Date of Government Version: 11/07/2016	Source: Environmental Protection Agency
Date Data Arrived at EDR: 01/05/2017	Telephone: 703-603-8704
Date Made Active in Reports: 04/07/2017	Last EDR Contact: 04/07/2017
Number of Days to Update: 92	Next Scheduled EDR Contact: 07/17/2017
	Data Release Frequency: Varies

SEMS: Superfund Enterprise Management System

SEMS (Superfund Enterprise Management System) tracks hazardous waste sites, potentially hazardous waste sites, and remedial activities performed in support of EPA's Superfund Program across the United States. The list was formerly know as CERCLIS, renamed to SEMS by the EPA in 2015. The list contains data on potentially hazardous waste sites that have been reported to the USEPA by states, municipalities, private companies and private persons, pursuant to Section 103 of the Comprehensive Environmental Response, Compensation, and Liability Act (CERCLA). This dataset also contains sites which are either proposed to or on the National Priorities List (NPL) and the sites which are in the screening and assessment phase for possible inclusion on the NPL.

Date of Government Version: 02/07/2017	Source: EPA
Date Data Arrived at EDR: 04/19/2017	Telephone: 800-424-9346
Date Made Active in Reports: 05/05/2017	Last EDR Contact: 06/08/2017
Number of Days to Update: 16	Next Scheduled EDR Contact: 07/31/2017
	Data Release Frequency: Quarterly

Federal CERCLIS NFRAP site list

SEMS-ARCHIVE: Superfund Enterprise Management System Archive

GOVERNMENT RECORDS SEARCHED / DATA CURRENCY TRACKING

SEMS-ARCHIVE (Superfund Enterprise Management System Archive) tracks sites that have no further interest under the Federal Superfund Program based on available information. The list was formerly known as the CERCLIS-NFRAP, renamed to SEMS ARCHIVE by the EPA in 2015. EPA may perform a minimal level of assessment work at a site while it is archived if site conditions change and/or new information becomes available. Archived sites have been removed and archived from the inventory of SEMS sites. Archived status indicates that, to the best of EPA's knowledge, assessment at a site has been completed and that EPA has determined no further steps will be taken to list the site on the National Priorities List (NPL), unless information indicates this decision was not appropriate or other considerations require a recommendation for listing at a later time. The decision does not necessarily mean that there is no hazard associated with a given site; it only means that, based upon available information, the location is not judged to be potential NPL site.

Date of Government Version: 02/07/2017	Source: EPA
Date Data Arrived at EDR: 04/19/2017	Telephone: 800-424-9346
Date Made Active in Reports: 05/05/2017	Last EDR Contact: 06/08/2017
Number of Days to Update: 16	Next Scheduled EDR Contact: 07/31/2017
	Data Release Frequency: Quarterly

Federal RCRA CORRACTS facilities list

CORRACTS: Corrective Action Report

CORRACTS identifies hazardous waste handlers with RCRA corrective action activity.

Date of Government Version: 12/12/2016	Source: EPA
Date Data Arrived at EDR: 12/28/2016	Telephone: 800-424-9346
Date Made Active in Reports: 02/10/2017	Last EDR Contact: 06/29/2017
Number of Days to Update: 44	Next Scheduled EDR Contact: 10/09/2017
	Data Release Frequency: Quarterly

Federal RCRA non-CORRACTS TSD facilities list

RCRA-TSDF: RCRA - Treatment, Storage and Disposal

RCRAInfo is EPA's comprehensive information system, providing access to data supporting the Resource Conservation and Recovery Act (RCRA) of 1976 and the Hazardous and Solid Waste Amendments (HSWA) of 1984. The database includes selective information on sites which generate, transport, store, treat and/or dispose of hazardous waste as defined by the Resource Conservation and Recovery Act (RCRA). Transporters are individuals or entities that move hazardous waste from the generator offsite to a facility that can recycle, treat, store, or dispose of the waste. TSDFs treat, store, or dispose of the waste.

Date of Government Version: 12/12/2016	Source: Environmental Protection Agency
Date Data Arrived at EDR: 12/28/2016	Telephone: 312-886-6186
Date Made Active in Reports: 02/10/2017	Last EDR Contact: 06/29/2017
Number of Days to Update: 44	Next Scheduled EDR Contact: 10/09/2017
	Data Release Frequency: Quarterly

Federal RCRA generators list

RCRA-LQG: RCRA - Large Quantity Generators

RCRAInfo is EPA's comprehensive information system, providing access to data supporting the Resource Conservation and Recovery Act (RCRA) of 1976 and the Hazardous and Solid Waste Amendments (HSWA) of 1984. The database includes selective information on sites which generate, transport, store, treat and/or dispose of hazardous waste as defined by the Resource Conservation and Recovery Act (RCRA). Large quantity generators (LQGs) generate over 1,000 kilograms (kg) of hazardous waste, or over 1 kg of acutely hazardous waste per month.

Date of Government Version: 12/12/2016	Source: Environmental Protection Agency
Date Data Arrived at EDR: 12/28/2016	Telephone: 312-886-6186
Date Made Active in Reports: 02/10/2017	Last EDR Contact: 06/29/2017
Number of Days to Update: 44	Next Scheduled EDR Contact: 10/09/2017
	Data Release Frequency: Quarterly

GOVERNMENT RECORDS SEARCHED / DATA CURRENCY TRACKING

RCRA-SQG: RCRA - Small Quantity Generators

RCRAInfo is EPA's comprehensive information system, providing access to data supporting the Resource Conservation and Recovery Act (RCRA) of 1976 and the Hazardous and Solid Waste Amendments (HSWA) of 1984. The database includes selective information on sites which generate, transport, store, treat and/or dispose of hazardous waste as defined by the Resource Conservation and Recovery Act (RCRA). Small quantity generators (SQGs) generate between 100 kg and 1,000 kg of hazardous waste per month.

Date of Government Version: 12/12/2016	Source: Environmental Protection Agency
Date Data Arrived at EDR: 12/28/2016	Telephone: 312-886-6186
Date Made Active in Reports: 02/10/2017	Last EDR Contact: 06/29/2017
Number of Days to Update: 44	Next Scheduled EDR Contact: 10/09/2017
	Data Release Frequency: Quarterly

RCRA-CESQG: RCRA - Conditionally Exempt Small Quantity Generators

RCRAInfo is EPA's comprehensive information system, providing access to data supporting the Resource Conservation and Recovery Act (RCRA) of 1976 and the Hazardous and Solid Waste Amendments (HSWA) of 1984. The database includes selective information on sites which generate, transport, store, treat and/or dispose of hazardous waste as defined by the Resource Conservation and Recovery Act (RCRA). Conditionally exempt small quantity generators (CESQGs) generate less than 100 kg of hazardous waste, or less than 1 kg of acutely hazardous waste per month.

Date of Government Version: 12/12/2016	Source: Environmental Protection Agency
Date Data Arrived at EDR: 12/28/2016	Telephone: 312-886-6186
Date Made Active in Reports: 02/10/2017	Last EDR Contact: 06/29/2017
Number of Days to Update: 44	Next Scheduled EDR Contact: 10/09/2017
	Data Release Frequency: Varies

Federal institutional controls / engineering controls registries

LUCIS: Land Use Control Information System

LUCIS contains records of land use control information pertaining to the former Navy Base Realignment and Closure properties.

Date of Government Version: 12/28/2016	Source: Department of the Navy
Date Data Arrived at EDR: 01/04/2017	Telephone: 843-820-7326
Date Made Active in Reports: 04/07/2017	Last EDR Contact: 05/15/2017
Number of Days to Update: 93	Next Scheduled EDR Contact: 08/28/2017
	Data Release Frequency: Varies

US ENG CONTROLS: Engineering Controls Sites List

A listing of sites with engineering controls in place. Engineering controls include various forms of caps, building foundations, liners, and treatment methods to create pathway elimination for regulated substances to enter environmental media or effect human health.

Date of Government Version: 02/13/2017	Source: Environmental Protection Agency
Date Data Arrived at EDR: 02/28/2017	Telephone: 703-603-0695
Date Made Active in Reports: 06/09/2017	Last EDR Contact: 05/31/2017
Number of Days to Update: 101	Next Scheduled EDR Contact: 09/11/2017
	Data Release Frequency: Varies

US INST CONTROL: Sites with Institutional Controls

A listing of sites with institutional controls in place. Institutional controls include administrative measures, such as groundwater use restrictions, construction restrictions, property use restrictions, and post remediation care requirements intended to prevent exposure to contaminants remaining on site. Deed restrictions are generally required as part of the institutional controls.

Date of Government Version: 02/13/2017	Source: Environmental Protection Agency
Date Data Arrived at EDR: 02/28/2017	Telephone: 703-603-0695
Date Made Active in Reports: 06/09/2017	Last EDR Contact: 05/31/2017
Number of Days to Update: 101	Next Scheduled EDR Contact: 09/11/2017
	Data Release Frequency: Varies

GOVERNMENT RECORDS SEARCHED / DATA CURRENCY TRACKING

Federal ERNS list

ERNS: Emergency Response Notification System

Emergency Response Notification System. ERNS records and stores information on reported releases of oil and hazardous substances.

Date of Government Version: 09/26/2016
Date Data Arrived at EDR: 09/29/2016
Date Made Active in Reports: 11/11/2016
Number of Days to Update: 33

Source: National Response Center, United States Coast Guard
Telephone: 202-267-2180
Last EDR Contact: 06/28/2017
Next Scheduled EDR Contact: 10/09/2017
Data Release Frequency: Annually

State- and tribal - equivalent CERCLIS

SSU: State Sites Unit Listing

The State Response Action Program database identifies the status of all sites under the responsibility of the Illinois EPA's State Sites Unit.

Date of Government Version: 06/09/2015
Date Data Arrived at EDR: 07/29/2015
Date Made Active in Reports: 09/01/2015
Number of Days to Update: 34

Source: Illinois Environmental Protection Agency
Telephone: 217-524-4826
Last EDR Contact: 04/28/2017
Next Scheduled EDR Contact: 08/07/2017
Data Release Frequency: Semi-Annually

State and tribal landfill and/or solid waste disposal site lists

SWF/LF: Available Disposal for Solid Waste in Illinois - Solid Waste Landfills Subject to State Surcharge

Solid Waste Facilities/Landfill Sites. SWF/LF type records typically contain an inventory of solid waste disposal facilities or landfills in a particular state. Depending on the state, these may be active or inactive facilities or open dumps that failed to meet RCRA Subtitle D Section 4004 criteria for solid waste landfills or disposal sites.

Date of Government Version: 12/31/2015
Date Data Arrived at EDR: 09/16/2016
Date Made Active in Reports: 10/18/2016
Number of Days to Update: 32

Source: Illinois Environmental Protection Agency
Telephone: 217-785-8604
Last EDR Contact: 04/28/2017
Next Scheduled EDR Contact: 08/07/2017
Data Release Frequency: Annually

CCDD: Clean Construction or Demolition Debris

Construction and demolition (C and D) debris is nonhazardous, uncontaminated material resulting from construction, remodeling, repair, or demolition of utilities, structures, and roads.

Date of Government Version: 01/09/2017
Date Data Arrived at EDR: 01/11/2017
Date Made Active in Reports: 02/07/2017
Number of Days to Update: 27

Source: Illinois EPA
Telephone: 217-524-3300
Last EDR Contact: 04/11/2017
Next Scheduled EDR Contact: 07/24/2017
Data Release Frequency: Varies

LF WMRC: Waste Management & Research Center Landfill Database

The Waste Management & Research Center Landfill Database includes records from the Department of Public Health, Department of Mines & Minerals, Illinois Environmental Protection Agency, State Geological Survey, Northeastern Illinois Planning Commission and Pollution Control Board.

Date of Government Version: 12/31/2001
Date Data Arrived at EDR: 10/06/2006
Date Made Active in Reports: 11/06/2006
Number of Days to Update: 31

Source: Department of Natural Resources
Telephone: 217-333-8940
Last EDR Contact: 09/18/2009
Next Scheduled EDR Contact: 12/28/2009
Data Release Frequency: No Update Planned

GOVERNMENT RECORDS SEARCHED / DATA CURRENCY TRACKING

LF SPECIAL WASTE: Special Waste Site List

These landfills, as of January 1, 1990, accept non-hazardous special waste pursuant to the Illinois EPA Non-Hazardous Special Waste Definition. List A includes landfills that may receive any non-hazardous waste, Non-Regional Pollution Control Facilities are so noted. List B includes landfills designed to receive specific non-hazardous wastes. List B landfills are designated as a Regional Pollution Control Facility by RPCF, or Non-Regional Pollution Control Facility by Non-RPCF.

Date of Government Version: 01/01/1990	Source: Illinois EPA
Date Data Arrived at EDR: 06/17/2009	Telephone: 217-782-9288
Date Made Active in Reports: 07/15/2009	Last EDR Contact: 06/10/2009
Number of Days to Update: 28	Next Scheduled EDR Contact: N/A
	Data Release Frequency: No Update Planned

IL NIPC: Solid Waste Landfill Inventory

Solid Waste Landfill Inventory. NIPC is an inventory of active and inactive solid waste disposal sites, based on state, local government and historical archive data. Included are numerous sites which previously had never been identified largely because there was no obligation to register such sites prior to 1971.

Date of Government Version: 08/01/1988	Source: Northeastern Illinois Planning Commission
Date Data Arrived at EDR: 08/01/1994	Telephone: 312-454-0400
Date Made Active in Reports: 08/12/1994	Last EDR Contact: 05/23/2006
Number of Days to Update: 11	Next Scheduled EDR Contact: N/A
	Data Release Frequency: No Update Planned

State and tribal leaking storage tank lists

LUST: Leaking Underground Storage Tank Sites

Leaking Underground Storage Tank Incident Reports. LUST records contain an inventory of reported leaking underground storage tank incidents. Not all states maintain these records, and the information stored varies by state.

Date of Government Version: 01/23/2017	Source: Illinois Environmental Protection Agency
Date Data Arrived at EDR: 01/25/2017	Telephone: 217-782-6762
Date Made Active in Reports: 02/09/2017	Last EDR Contact: 04/26/2017
Number of Days to Update: 15	Next Scheduled EDR Contact: 08/07/2017
	Data Release Frequency: Semi-Annually

INDIAN LUST R4: Leaking Underground Storage Tanks on Indian Land

LUSTs on Indian land in Florida, Mississippi and North Carolina.

Date of Government Version: 10/14/2016	Source: EPA Region 4
Date Data Arrived at EDR: 01/27/2017	Telephone: 404-562-8677
Date Made Active in Reports: 05/05/2017	Last EDR Contact: 04/28/2017
Number of Days to Update: 98	Next Scheduled EDR Contact: 08/07/2017
	Data Release Frequency: Semi-Annually

INDIAN LUST R10: Leaking Underground Storage Tanks on Indian Land

LUSTs on Indian land in Alaska, Idaho, Oregon and Washington.

Date of Government Version: 10/07/2016	Source: EPA Region 10
Date Data Arrived at EDR: 01/26/2017	Telephone: 206-553-2857
Date Made Active in Reports: 05/05/2017	Last EDR Contact: 04/28/2017
Number of Days to Update: 99	Next Scheduled EDR Contact: 08/07/2017
	Data Release Frequency: Quarterly

INDIAN LUST R9: Leaking Underground Storage Tanks on Indian Land

LUSTs on Indian land in Arizona, California, New Mexico and Nevada

Date of Government Version: 10/06/2016	Source: Environmental Protection Agency
Date Data Arrived at EDR: 01/26/2017	Telephone: 415-972-3372
Date Made Active in Reports: 05/05/2017	Last EDR Contact: 04/28/2017
Number of Days to Update: 99	Next Scheduled EDR Contact: 08/07/2017
	Data Release Frequency: Quarterly

GOVERNMENT RECORDS SEARCHED / DATA CURRENCY TRACKING

INDIAN LUST R8: Leaking Underground Storage Tanks on Indian Land

LUSTs on Indian land in Colorado, Montana, North Dakota, South Dakota, Utah and Wyoming.

Date of Government Version: 10/17/2016	Source: EPA Region 8
Date Data Arrived at EDR: 01/26/2017	Telephone: 303-312-6271
Date Made Active in Reports: 05/05/2017	Last EDR Contact: 04/28/2017
Number of Days to Update: 99	Next Scheduled EDR Contact: 08/07/2017
	Data Release Frequency: Quarterly

INDIAN LUST R5: Leaking Underground Storage Tanks on Indian Land

Leaking underground storage tanks located on Indian Land in Michigan, Minnesota and Wisconsin.

Date of Government Version: 11/14/2016	Source: EPA, Region 5
Date Data Arrived at EDR: 01/26/2017	Telephone: 312-886-7439
Date Made Active in Reports: 05/05/2017	Last EDR Contact: 04/28/2017
Number of Days to Update: 99	Next Scheduled EDR Contact: 08/07/2017
	Data Release Frequency: Varies

INDIAN LUST R6: Leaking Underground Storage Tanks on Indian Land

LUSTs on Indian land in New Mexico and Oklahoma.

Date of Government Version: 10/01/2016	Source: EPA Region 6
Date Data Arrived at EDR: 01/26/2017	Telephone: 214-665-6597
Date Made Active in Reports: 05/05/2017	Last EDR Contact: 04/28/2017
Number of Days to Update: 99	Next Scheduled EDR Contact: 08/07/2017
	Data Release Frequency: Varies

INDIAN LUST R1: Leaking Underground Storage Tanks on Indian Land

A listing of leaking underground storage tank locations on Indian Land.

Date of Government Version: 11/14/2016	Source: EPA Region 1
Date Data Arrived at EDR: 01/26/2017	Telephone: 617-918-1313
Date Made Active in Reports: 05/05/2017	Last EDR Contact: 04/28/2017
Number of Days to Update: 99	Next Scheduled EDR Contact: 08/07/2017
	Data Release Frequency: Varies

INDIAN LUST R7: Leaking Underground Storage Tanks on Indian Land

LUSTs on Indian land in Iowa, Kansas, and Nebraska

Date of Government Version: 09/01/2016	Source: EPA Region 7
Date Data Arrived at EDR: 01/26/2017	Telephone: 913-551-7003
Date Made Active in Reports: 05/05/2017	Last EDR Contact: 04/28/2017
Number of Days to Update: 99	Next Scheduled EDR Contact: 08/07/2017
	Data Release Frequency: Varies

LUST TRUST: Underground Storage Tank Fund Payment Priority List

In case sufficient funds are not available in the Underground Storage Tank Fund, requests for payment are entered on the Payment Priority List by "queue date" order. As required by the Environmental Protection Act, the queue date is the date that a complete request for partial or final payment was received by the Agency. The queue date is "officially" confirmed at the end of the payment review process when a Final Decision Letter is sent to the site owner.

Date of Government Version: 06/06/2016	Source: Illinois EPA
Date Data Arrived at EDR: 07/27/2016	Telephone: 217-782-6762
Date Made Active in Reports: 10/18/2016	Last EDR Contact: 04/25/2017
Number of Days to Update: 83	Next Scheduled EDR Contact: 08/07/2017
	Data Release Frequency: Varies

State and tribal registered storage tank lists

GOVERNMENT RECORDS SEARCHED / DATA CURRENCY TRACKING

FEMA UST: Underground Storage Tank Listing

A listing of all FEMA owned underground storage tanks.

Date of Government Version: 01/01/2010	Source: FEMA
Date Data Arrived at EDR: 02/16/2010	Telephone: 202-646-5797
Date Made Active in Reports: 04/12/2010	Last EDR Contact: 04/11/2017
Number of Days to Update: 55	Next Scheduled EDR Contact: 07/24/2017
	Data Release Frequency: Varies

UST: Underground Storage Tank Facility List

Registered Underground Storage Tanks. UST's are regulated under Subtitle I of the Resource Conservation and Recovery Act (RCRA) and must be registered with the state department responsible for administering the UST program. Available information varies by state program.

Date of Government Version: 01/23/2017	Source: Illinois State Fire Marshal
Date Data Arrived at EDR: 01/25/2017	Telephone: 217-785-0969
Date Made Active in Reports: 02/09/2017	Last EDR Contact: 04/26/2017
Number of Days to Update: 15	Next Scheduled EDR Contact: 08/07/2017
	Data Release Frequency: Quarterly

AST: Above Ground Storage Tanks

Listing of all aboveground tanks inspected by Office of State Fire Marshal.

Date of Government Version: 11/17/2016	Source: State Fire Marshal
Date Data Arrived at EDR: 11/29/2016	Telephone: 217-785-1011
Date Made Active in Reports: 02/07/2017	Last EDR Contact: 05/22/2017
Number of Days to Update: 70	Next Scheduled EDR Contact: 09/04/2017
	Data Release Frequency: Varies

INDIAN UST R10: Underground Storage Tanks on Indian Land

The Indian Underground Storage Tank (UST) database provides information about underground storage tanks on Indian land in EPA Region 10 (Alaska, Idaho, Oregon, Washington, and Tribal Nations).

Date of Government Version: 10/07/2016	Source: EPA Region 10
Date Data Arrived at EDR: 01/26/2017	Telephone: 206-553-2857
Date Made Active in Reports: 05/05/2017	Last EDR Contact: 04/28/2017
Number of Days to Update: 99	Next Scheduled EDR Contact: 08/07/2017
	Data Release Frequency: Quarterly

INDIAN UST R9: Underground Storage Tanks on Indian Land

The Indian Underground Storage Tank (UST) database provides information about underground storage tanks on Indian land in EPA Region 9 (Arizona, California, Hawaii, Nevada, the Pacific Islands, and Tribal Nations).

Date of Government Version: 10/06/2016	Source: EPA Region 9
Date Data Arrived at EDR: 01/26/2017	Telephone: 415-972-3368
Date Made Active in Reports: 05/05/2017	Last EDR Contact: 04/28/2017
Number of Days to Update: 99	Next Scheduled EDR Contact: 08/07/2017
	Data Release Frequency: Quarterly

INDIAN UST R8: Underground Storage Tanks on Indian Land

The Indian Underground Storage Tank (UST) database provides information about underground storage tanks on Indian land in EPA Region 8 (Colorado, Montana, North Dakota, South Dakota, Utah, Wyoming and 27 Tribal Nations).

Date of Government Version: 10/17/2016	Source: EPA Region 8
Date Data Arrived at EDR: 01/26/2017	Telephone: 303-312-6137
Date Made Active in Reports: 05/05/2017	Last EDR Contact: 04/28/2017
Number of Days to Update: 99	Next Scheduled EDR Contact: 08/07/2017
	Data Release Frequency: Quarterly

GOVERNMENT RECORDS SEARCHED / DATA CURRENCY TRACKING

INDIAN UST R1: Underground Storage Tanks on Indian Land

The Indian Underground Storage Tank (UST) database provides information about underground storage tanks on Indian land in EPA Region 1 (Connecticut, Maine, Massachusetts, New Hampshire, Rhode Island, Vermont and ten Tribal Nations).

Date of Government Version: 11/14/2016	Source: EPA, Region 1
Date Data Arrived at EDR: 01/26/2017	Telephone: 617-918-1313
Date Made Active in Reports: 05/05/2017	Last EDR Contact: 04/28/2017
Number of Days to Update: 99	Next Scheduled EDR Contact: 08/07/2017
	Data Release Frequency: Varies

INDIAN UST R4: Underground Storage Tanks on Indian Land

The Indian Underground Storage Tank (UST) database provides information about underground storage tanks on Indian land in EPA Region 4 (Alabama, Florida, Georgia, Kentucky, Mississippi, North Carolina, South Carolina, Tennessee and Tribal Nations)

Date of Government Version: 10/14/2016	Source: EPA Region 4
Date Data Arrived at EDR: 01/27/2017	Telephone: 404-562-9424
Date Made Active in Reports: 05/05/2017	Last EDR Contact: 04/28/2017
Number of Days to Update: 98	Next Scheduled EDR Contact: 08/07/2017
	Data Release Frequency: Semi-Annually

INDIAN UST R7: Underground Storage Tanks on Indian Land

The Indian Underground Storage Tank (UST) database provides information about underground storage tanks on Indian land in EPA Region 7 (Iowa, Kansas, Missouri, Nebraska, and 9 Tribal Nations).

Date of Government Version: 09/01/2016	Source: EPA Region 7
Date Data Arrived at EDR: 01/26/2017	Telephone: 913-551-7003
Date Made Active in Reports: 05/05/2017	Last EDR Contact: 04/28/2017
Number of Days to Update: 99	Next Scheduled EDR Contact: 08/07/2017
	Data Release Frequency: Varies

INDIAN UST R6: Underground Storage Tanks on Indian Land

The Indian Underground Storage Tank (UST) database provides information about underground storage tanks on Indian land in EPA Region 6 (Louisiana, Arkansas, Oklahoma, New Mexico, Texas and 65 Tribes).

Date of Government Version: 10/01/2016	Source: EPA Region 6
Date Data Arrived at EDR: 01/26/2017	Telephone: 214-665-7591
Date Made Active in Reports: 05/05/2017	Last EDR Contact: 04/28/2017
Number of Days to Update: 99	Next Scheduled EDR Contact: 08/07/2017
	Data Release Frequency: Semi-Annually

INDIAN UST R5: Underground Storage Tanks on Indian Land

The Indian Underground Storage Tank (UST) database provides information about underground storage tanks on Indian land in EPA Region 5 (Michigan, Minnesota and Wisconsin and Tribal Nations).

Date of Government Version: 01/14/2017	Source: EPA Region 5
Date Data Arrived at EDR: 01/26/2017	Telephone: 312-886-6136
Date Made Active in Reports: 05/05/2017	Last EDR Contact: 04/28/2017
Number of Days to Update: 99	Next Scheduled EDR Contact: 08/07/2017
	Data Release Frequency: Varies

State and tribal institutional control / engineering control registries

ENG CONTROLS: Sites with Engineering Controls

Sites using of engineered barriers (e.g., asphalt or concrete paving).

Date of Government Version: 11/29/2016	Source: Illinois Environmental Protection Agency
Date Data Arrived at EDR: 01/05/2017	Telephone: 217-782-6761
Date Made Active in Reports: 02/07/2017	Last EDR Contact: 04/05/2017
Number of Days to Update: 33	Next Scheduled EDR Contact: 07/17/2017
	Data Release Frequency: Quarterly

GOVERNMENT RECORDS SEARCHED / DATA CURRENCY TRACKING

Inst Control: Institutional Controls

Legal or administrative restrictions on land use and/or other activities (e.g., groundwater use restrictions) which effectively limit exposure to contamination may be employed as alternatives to removal or treatment of contamination.

Date of Government Version: 11/29/2016	Source: Illinois Environmental Protection Agency
Date Data Arrived at EDR: 01/05/2017	Telephone: 217-782-6761
Date Made Active in Reports: 02/07/2017	Last EDR Contact: 04/05/2017
Number of Days to Update: 33	Next Scheduled EDR Contact: 07/17/2017
	Data Release Frequency: Quarterly

State and tribal voluntary cleanup sites

INDIAN VCP R1: Voluntary Cleanup Priority Listing

A listing of voluntary cleanup priority sites located on Indian Land located in Region 1.

Date of Government Version: 07/27/2015	Source: EPA, Region 1
Date Data Arrived at EDR: 09/29/2015	Telephone: 617-918-1102
Date Made Active in Reports: 02/18/2016	Last EDR Contact: 06/27/2017
Number of Days to Update: 142	Next Scheduled EDR Contact: 10/09/2017
	Data Release Frequency: Varies

SRP: Site Remediation Program Database

The database identifies the status of all voluntary remediation projects administered through the pre-notice site cleanup program (1989 to 1995) and the site remediation program (1996 to the present).

Date of Government Version: 11/29/2016	Source: Illinois Environmental Protection Agency
Date Data Arrived at EDR: 01/05/2017	Telephone: 217-785-9407
Date Made Active in Reports: 02/07/2017	Last EDR Contact: 04/05/2017
Number of Days to Update: 33	Next Scheduled EDR Contact: 07/17/2017
	Data Release Frequency: Semi-Annually

INDIAN VCP R7: Voluntary Cleanup Priority Listing

A listing of voluntary cleanup priority sites located on Indian Land located in Region 7.

Date of Government Version: 03/20/2008	Source: EPA, Region 7
Date Data Arrived at EDR: 04/22/2008	Telephone: 913-551-7365
Date Made Active in Reports: 05/19/2008	Last EDR Contact: 04/20/2009
Number of Days to Update: 27	Next Scheduled EDR Contact: 07/20/2009
	Data Release Frequency: Varies

State and tribal Brownfields sites

BROWNFIELDS: Municipal Brownfields Redevelopment Grant Program Project Descriptions

The Illinois Municipal Brownfields Redevelopment Grant Program (MBRGP) offers grants worth a maximum of \$240,000 each to municipalities to assist in site investigation activities, development of cleanup objectives, and performance of cleanup activities. Brownfields are abandoned or underused industrial and/or commercial properties that are contaminated (or thought to be contaminated) and have an active potential for redevelopment.

Date of Government Version: 02/11/2010	Source: Illinois Environmental Protection Agency
Date Data Arrived at EDR: 07/31/2014	Telephone: 217-785-3486
Date Made Active in Reports: 09/08/2014	Last EDR Contact: 04/28/2017
Number of Days to Update: 39	Next Scheduled EDR Contact: 08/07/2017
	Data Release Frequency: Varies

BROWNFIELDS: Redevelopment Assessment Database

The Office of Site Evaluations Redevelopment Assessment database identifies the status of all properties within the State in which the Illinois EPA's Office of Site Evaluation has conducted a municipal Brownfield Redevelopment Assessment.

GOVERNMENT RECORDS SEARCHED / DATA CURRENCY TRACKING

Date of Government Version: 01/23/2017
Date Data Arrived at EDR: 01/25/2017
Date Made Active in Reports: 02/07/2017
Number of Days to Update: 13

Source: Illinois Environmental Protection Agency
Telephone: 217-524-1658
Last EDR Contact: 04/26/2017
Next Scheduled EDR Contact: 08/07/2017
Data Release Frequency: Varies

ADDITIONAL ENVIRONMENTAL RECORDS

Local Brownfield lists

US BROWNFIELDS: A Listing of Brownfields Sites

Brownfields are real property, the expansion, redevelopment, or reuse of which may be complicated by the presence or potential presence of a hazardous substance, pollutant, or contaminant. Cleaning up and reinvesting in these properties takes development pressures off of undeveloped, open land, and both improves and protects the environment. Assessment, Cleanup and Redevelopment Exchange System (ACRES) stores information reported by EPA Brownfields grant recipients on brownfields properties assessed or cleaned up with grant funding as well as information on Targeted Brownfields Assessments performed by EPA Regions. A listing of ACRES Brownfield sites is obtained from Cleanups in My Community. Cleanups in My Community provides information on Brownfields properties for which information is reported back to EPA, as well as areas served by Brownfields grant programs.

Date of Government Version: 03/02/2017
Date Data Arrived at EDR: 03/02/2017
Date Made Active in Reports: 04/07/2017
Number of Days to Update: 36

Source: Environmental Protection Agency
Telephone: 202-566-2777
Last EDR Contact: 06/20/2017
Next Scheduled EDR Contact: 10/02/2017
Data Release Frequency: Semi-Annually

Local Lists of Landfill / Solid Waste Disposal Sites

INDIAN ODI: Report on the Status of Open Dumps on Indian Lands

Location of open dumps on Indian land.

Date of Government Version: 12/31/1998
Date Data Arrived at EDR: 12/03/2007
Date Made Active in Reports: 01/24/2008
Number of Days to Update: 52

Source: Environmental Protection Agency
Telephone: 703-308-8245
Last EDR Contact: 05/01/2017
Next Scheduled EDR Contact: 08/14/2017
Data Release Frequency: Varies

DEBRIS REGION 9: Torres Martinez Reservation Illegal Dump Site Locations

A listing of illegal dump sites location on the Torres Martinez Indian Reservation located in eastern Riverside County and northern Imperial County, California.

Date of Government Version: 01/12/2009
Date Data Arrived at EDR: 05/07/2009
Date Made Active in Reports: 09/21/2009
Number of Days to Update: 137

Source: EPA, Region 9
Telephone: 415-947-4219
Last EDR Contact: 04/24/2017
Next Scheduled EDR Contact: 08/07/2017
Data Release Frequency: No Update Planned

ODI: Open Dump Inventory

An open dump is defined as a disposal facility that does not comply with one or more of the Part 257 or Part 258 Subtitle D Criteria.

Date of Government Version: 06/30/1985
Date Data Arrived at EDR: 08/09/2004
Date Made Active in Reports: 09/17/2004
Number of Days to Update: 39

Source: Environmental Protection Agency
Telephone: 800-424-9346
Last EDR Contact: 06/09/2004
Next Scheduled EDR Contact: N/A
Data Release Frequency: No Update Planned

IHS OPEN DUMPS: Open Dumps on Indian Land

A listing of all open dumps located on Indian Land in the United States.

GOVERNMENT RECORDS SEARCHED / DATA CURRENCY TRACKING

Date of Government Version: 04/01/2014
Date Data Arrived at EDR: 08/06/2014
Date Made Active in Reports: 01/29/2015
Number of Days to Update: 176

Source: Department of Health & Human Services, Indian Health Service
Telephone: 301-443-1452
Last EDR Contact: 05/05/2017
Next Scheduled EDR Contact: 08/14/2017
Data Release Frequency: Varies

Local Lists of Hazardous waste / Contaminated Sites

US HIST CDL: National Clandestine Laboratory Register

A listing of clandestine drug lab locations that have been removed from the DEAs National Clandestine Laboratory Register.

Date of Government Version: 02/09/2017
Date Data Arrived at EDR: 03/08/2017
Date Made Active in Reports: 06/09/2017
Number of Days to Update: 93

Source: Drug Enforcement Administration
Telephone: 202-307-1000
Last EDR Contact: 02/28/2017
Next Scheduled EDR Contact: 06/12/2017
Data Release Frequency: No Update Planned

CDL: Meth Drug Lab Site Listing

A listing of clandestine/meth drug lab locations.

Date of Government Version: 01/17/2017
Date Data Arrived at EDR: 01/18/2017
Date Made Active in Reports: 02/07/2017
Number of Days to Update: 20

Source: Department of Public Health
Telephone: 217-782-5750
Last EDR Contact: 04/10/2017
Next Scheduled EDR Contact: 07/24/2017
Data Release Frequency: Varies

US CDL: Clandestine Drug Labs

A listing of clandestine drug lab locations. The U.S. Department of Justice ("the Department") provides this web site as a public service. It contains addresses of some locations where law enforcement agencies reported they found chemicals or other items that indicated the presence of either clandestine drug laboratories or dumpsites. In most cases, the source of the entries is not the Department, and the Department has not verified the entry and does not guarantee its accuracy. Members of the public must verify the accuracy of all entries by, for example, contacting local law enforcement and local health departments.

Date of Government Version: 02/09/2017
Date Data Arrived at EDR: 03/08/2017
Date Made Active in Reports: 06/09/2017
Number of Days to Update: 93

Source: Drug Enforcement Administration
Telephone: 202-307-1000
Last EDR Contact: 05/31/2017
Next Scheduled EDR Contact: 09/11/2017
Data Release Frequency: Quarterly

Local Land Records

LIENS 2: CERCLA Lien Information

A Federal CERCLA ('Superfund') lien can exist by operation of law at any site or property at which EPA has spent Superfund monies. These monies are spent to investigate and address releases and threatened releases of contamination. CERCLIS provides information as to the identity of these sites and properties.

Date of Government Version: 02/18/2014
Date Data Arrived at EDR: 03/18/2014
Date Made Active in Reports: 04/24/2014
Number of Days to Update: 37

Source: Environmental Protection Agency
Telephone: 202-564-6023
Last EDR Contact: 06/09/2017
Next Scheduled EDR Contact: 08/07/2017
Data Release Frequency: Varies

Records of Emergency Release Reports

HMIRS: Hazardous Materials Information Reporting System

Hazardous Materials Incident Report System. HMIRS contains hazardous material spill incidents reported to DOT.

GOVERNMENT RECORDS SEARCHED / DATA CURRENCY TRACKING

Date of Government Version: 12/28/2016
Date Data Arrived at EDR: 12/28/2016
Date Made Active in Reports: 02/03/2017
Number of Days to Update: 37

Source: U.S. Department of Transportation
Telephone: 202-366-4555
Last EDR Contact: 06/28/2017
Next Scheduled EDR Contact: 10/09/2017
Data Release Frequency: Annually

IEMA SPILLS: Illinois Emergency Management Agency Spills

A listing of hazardous materials incidents reported to the Illinois Emergency Management Agency.

Date of Government Version: 10/31/2016
Date Data Arrived at EDR: 11/02/2016
Date Made Active in Reports: 11/21/2016
Number of Days to Update: 19

Source: Illinois Emergency Management Agency
Telephone: 217-524-0770
Last EDR Contact: 05/03/2017
Next Scheduled EDR Contact: 08/14/2017
Data Release Frequency: Quarterly

SPILLS: State spills

A listing of incidents reported to the Office of Emergency Response.

Date of Government Version: 12/02/2016
Date Data Arrived at EDR: 01/25/2017
Date Made Active in Reports: 02/16/2017
Number of Days to Update: 22

Source: Illinois EPA
Telephone: 217-782-3637
Last EDR Contact: 04/10/2017
Next Scheduled EDR Contact: 07/24/2017
Data Release Frequency: Varies

SPILLS 90: SPILLS90 data from FirstSearch

Spills 90 includes those spill and release records available exclusively from FirstSearch databases. Typically, they may include chemical, oil and/or hazardous substance spills recorded after 1990. Duplicate records that are already included in EDR incident and release records are not included in Spills 90.

Date of Government Version: 07/18/2012
Date Data Arrived at EDR: 01/03/2013
Date Made Active in Reports: 03/15/2013
Number of Days to Update: 71

Source: FirstSearch
Telephone: N/A
Last EDR Contact: 01/03/2013
Next Scheduled EDR Contact: N/A
Data Release Frequency: No Update Planned

Other Ascertainable Records

RCRA NonGen / NLR: RCRA - Non Generators / No Longer Regulated

RCRAInfo is EPA's comprehensive information system, providing access to data supporting the Resource Conservation and Recovery Act (RCRA) of 1976 and the Hazardous and Solid Waste Amendments (HSWA) of 1984. The database includes selective information on sites which generate, transport, store, treat and/or dispose of hazardous waste as defined by the Resource Conservation and Recovery Act (RCRA). Non-Generators do not presently generate hazardous waste.

Date of Government Version: 12/12/2016
Date Data Arrived at EDR: 12/28/2016
Date Made Active in Reports: 02/10/2017
Number of Days to Update: 44

Source: Environmental Protection Agency
Telephone: 312-886-6186
Last EDR Contact: 06/29/2017
Next Scheduled EDR Contact: 10/09/2017
Data Release Frequency: Varies

FUDS: Formerly Used Defense Sites

The listing includes locations of Formerly Used Defense Sites properties where the US Army Corps of Engineers is actively working or will take necessary cleanup actions.

Date of Government Version: 01/31/2015
Date Data Arrived at EDR: 07/08/2015
Date Made Active in Reports: 10/13/2015
Number of Days to Update: 97

Source: U.S. Army Corps of Engineers
Telephone: 202-528-4285
Last EDR Contact: 02/24/2017
Next Scheduled EDR Contact: 06/05/2017
Data Release Frequency: Varies

GOVERNMENT RECORDS SEARCHED / DATA CURRENCY TRACKING

DOD: Department of Defense Sites

This data set consists of federally owned or administered lands, administered by the Department of Defense, that have any area equal to or greater than 640 acres of the United States, Puerto Rico, and the U.S. Virgin Islands.

Date of Government Version: 12/31/2005	Source: USGS
Date Data Arrived at EDR: 11/10/2006	Telephone: 888-275-8747
Date Made Active in Reports: 01/11/2007	Last EDR Contact: 04/14/2017
Number of Days to Update: 62	Next Scheduled EDR Contact: 07/24/2017
	Data Release Frequency: Semi-Annually

FEDLAND: Federal and Indian Lands

Federally and Indian administrated lands of the United States. Lands included are administrated by: Army Corps of Engineers, Bureau of Reclamation, National Wild and Scenic River, National Wildlife Refuge, Public Domain Land, Wilderness, Wilderness Study Area, Wildlife Management Area, Bureau of Indian Affairs, Bureau of Land Management, Department of Justice, Forest Service, Fish and Wildlife Service, National Park Service.

Date of Government Version: 12/31/2005	Source: U.S. Geological Survey
Date Data Arrived at EDR: 02/06/2006	Telephone: 888-275-8747
Date Made Active in Reports: 01/11/2007	Last EDR Contact: 04/14/2017
Number of Days to Update: 339	Next Scheduled EDR Contact: 07/24/2017
	Data Release Frequency: N/A

SCRD DRYCLEANERS: State Coalition for Remediation of Drycleaners Listing

The State Coalition for Remediation of Drycleaners was established in 1998, with support from the U.S. EPA Office of Superfund Remediation and Technology Innovation. It is comprised of representatives of states with established drycleaner remediation programs. Currently the member states are Alabama, Connecticut, Florida, Illinois, Kansas, Minnesota, Missouri, North Carolina, Oregon, South Carolina, Tennessee, Texas, and Wisconsin.

Date of Government Version: 01/01/2017	Source: Environmental Protection Agency
Date Data Arrived at EDR: 02/03/2017	Telephone: 615-532-8599
Date Made Active in Reports: 04/07/2017	Last EDR Contact: 05/19/2017
Number of Days to Update: 63	Next Scheduled EDR Contact: 08/28/2017
	Data Release Frequency: Varies

US FIN ASSUR: Financial Assurance Information

All owners and operators of facilities that treat, store, or dispose of hazardous waste are required to provide proof that they will have sufficient funds to pay for the clean up, closure, and post-closure care of their facilities.

Date of Government Version: 02/13/2017	Source: Environmental Protection Agency
Date Data Arrived at EDR: 02/15/2017	Telephone: 202-566-1917
Date Made Active in Reports: 05/12/2017	Last EDR Contact: 05/17/2017
Number of Days to Update: 86	Next Scheduled EDR Contact: 08/28/2017
	Data Release Frequency: Quarterly

EPA WATCH LIST: EPA WATCH LIST

EPA maintains a "Watch List" to facilitate dialogue between EPA, state and local environmental agencies on enforcement matters relating to facilities with alleged violations identified as either significant or high priority. Being on the Watch List does not mean that the facility has actually violated the law only that an investigation by EPA or a state or local environmental agency has led those organizations to allege that an unproven violation has in fact occurred. Being on the Watch List does not represent a higher level of concern regarding the alleged violations that were detected, but instead indicates cases requiring additional dialogue between EPA, state and local agencies - primarily because of the length of time the alleged violation has gone unaddressed or unresolved.

Date of Government Version: 08/30/2013	Source: Environmental Protection Agency
Date Data Arrived at EDR: 03/21/2014	Telephone: 617-520-3000
Date Made Active in Reports: 06/17/2014	Last EDR Contact: 05/08/2017
Number of Days to Update: 88	Next Scheduled EDR Contact: 08/21/2017
	Data Release Frequency: Quarterly

GOVERNMENT RECORDS SEARCHED / DATA CURRENCY TRACKING

2020 COR ACTION: 2020 Corrective Action Program List

The EPA has set ambitious goals for the RCRA Corrective Action program by creating the 2020 Corrective Action Universe. This RCRA cleanup baseline includes facilities expected to need corrective action. The 2020 universe contains a wide variety of sites. Some properties are heavily contaminated while others were contaminated but have since been cleaned up. Still others have not been fully investigated yet, and may require little or no remediation. Inclusion in the 2020 Universe does not necessarily imply failure on the part of a facility to meet its RCRA obligations.

Date of Government Version: 04/22/2013	Source: Environmental Protection Agency
Date Data Arrived at EDR: 03/03/2015	Telephone: 703-308-4044
Date Made Active in Reports: 03/09/2015	Last EDR Contact: 05/05/2017
Number of Days to Update: 6	Next Scheduled EDR Contact: 08/21/2017
	Data Release Frequency: Varies

TSCA: Toxic Substances Control Act

Toxic Substances Control Act. TSCA identifies manufacturers and importers of chemical substances included on the TSCA Chemical Substance Inventory list. It includes data on the production volume of these substances by plant site.

Date of Government Version: 12/31/2012	Source: EPA
Date Data Arrived at EDR: 01/15/2015	Telephone: 202-260-5521
Date Made Active in Reports: 01/29/2015	Last EDR Contact: 06/21/2017
Number of Days to Update: 14	Next Scheduled EDR Contact: 10/02/2017
	Data Release Frequency: Every 4 Years

TRIS: Toxic Chemical Release Inventory System

Toxic Release Inventory System. TRIS identifies facilities which release toxic chemicals to the air, water and land in reportable quantities under SARA Title III Section 313.

Date of Government Version: 12/31/2014	Source: EPA
Date Data Arrived at EDR: 11/24/2015	Telephone: 202-566-0250
Date Made Active in Reports: 04/05/2016	Last EDR Contact: 05/26/2017
Number of Days to Update: 133	Next Scheduled EDR Contact: 09/04/2017
	Data Release Frequency: Annually

SSTS: Section 7 Tracking Systems

Section 7 of the Federal Insecticide, Fungicide and Rodenticide Act, as amended (92 Stat. 829) requires all registered pesticide-producing establishments to submit a report to the Environmental Protection Agency by March 1st each year. Each establishment must report the types and amounts of pesticides, active ingredients and devices being produced, and those having been produced and sold or distributed in the past year.

Date of Government Version: 12/31/2009	Source: EPA
Date Data Arrived at EDR: 12/10/2010	Telephone: 202-564-4203
Date Made Active in Reports: 02/25/2011	Last EDR Contact: 04/26/2017
Number of Days to Update: 77	Next Scheduled EDR Contact: 08/07/2017
	Data Release Frequency: Annually

ROD: Records Of Decision

Record of Decision. ROD documents mandate a permanent remedy at an NPL (Superfund) site containing technical and health information to aid in the cleanup.

Date of Government Version: 11/25/2013	Source: EPA
Date Data Arrived at EDR: 12/12/2013	Telephone: 703-416-0223
Date Made Active in Reports: 02/24/2014	Last EDR Contact: 06/09/2017
Number of Days to Update: 74	Next Scheduled EDR Contact: 09/18/2017
	Data Release Frequency: Annually

RMP: Risk Management Plans

GOVERNMENT RECORDS SEARCHED / DATA CURRENCY TRACKING

When Congress passed the Clean Air Act Amendments of 1990, it required EPA to publish regulations and guidance for chemical accident prevention at facilities using extremely hazardous substances. The Risk Management Program Rule (RMP Rule) was written to implement Section 112(r) of these amendments. The rule, which built upon existing industry codes and standards, requires companies of all sizes that use certain flammable and toxic substances to develop a Risk Management Program, which includes a(n): Hazard assessment that details the potential effects of an accidental release, an accident history of the last five years, and an evaluation of worst-case and alternative accidental releases; Prevention program that includes safety precautions and maintenance, monitoring, and employee training measures; and Emergency response program that spells out emergency health care, employee training measures and procedures for informing the public and response agencies (e.g the fire department) should an accident occur.

Date of Government Version: 02/01/2017	Source: Environmental Protection Agency
Date Data Arrived at EDR: 02/09/2017	Telephone: 202-564-8600
Date Made Active in Reports: 04/07/2017	Last EDR Contact: 04/21/2017
Number of Days to Update: 57	Next Scheduled EDR Contact: 08/07/2017
	Data Release Frequency: Varies

RAATS: RCRA Administrative Action Tracking System

RCRA Administration Action Tracking System. RAATS contains records based on enforcement actions issued under RCRA pertaining to major violators and includes administrative and civil actions brought by the EPA. For administration actions after September 30, 1995, data entry in the RAATS database was discontinued. EPA will retain a copy of the database for historical records. It was necessary to terminate RAATS because a decrease in agency resources made it impossible to continue to update the information contained in the database.

Date of Government Version: 04/17/1995	Source: EPA
Date Data Arrived at EDR: 07/03/1995	Telephone: 202-564-4104
Date Made Active in Reports: 08/07/1995	Last EDR Contact: 06/02/2008
Number of Days to Update: 35	Next Scheduled EDR Contact: 09/01/2008
	Data Release Frequency: No Update Planned

PRP: Potentially Responsible Parties

A listing of verified Potentially Responsible Parties

Date of Government Version: 10/25/2013	Source: EPA
Date Data Arrived at EDR: 10/17/2014	Telephone: 202-564-6023
Date Made Active in Reports: 10/20/2014	Last EDR Contact: 06/06/2017
Number of Days to Update: 3	Next Scheduled EDR Contact: 08/21/2017
	Data Release Frequency: Quarterly

PADS: PCB Activity Database System

PCB Activity Database. PADS Identifies generators, transporters, commercial storers and/or brokers and disposers of PCB's who are required to notify the EPA of such activities.

Date of Government Version: 01/20/2016	Source: EPA
Date Data Arrived at EDR: 04/28/2016	Telephone: 202-566-0500
Date Made Active in Reports: 09/02/2016	Last EDR Contact: 04/10/2017
Number of Days to Update: 127	Next Scheduled EDR Contact: 07/24/2017
	Data Release Frequency: Annually

ICIS: Integrated Compliance Information System

The Integrated Compliance Information System (ICIS) supports the information needs of the national enforcement and compliance program as well as the unique needs of the National Pollutant Discharge Elimination System (NPDES) program.

Date of Government Version: 11/18/2016	Source: Environmental Protection Agency
Date Data Arrived at EDR: 11/23/2016	Telephone: 202-564-2501
Date Made Active in Reports: 02/10/2017	Last EDR Contact: 04/10/2017
Number of Days to Update: 79	Next Scheduled EDR Contact: 07/24/2017
	Data Release Frequency: Quarterly

GOVERNMENT RECORDS SEARCHED / DATA CURRENCY TRACKING

FTTS: FIFRA/ TSCA Tracking System - FIFRA (Federal Insecticide, Fungicide, & Rodenticide Act)/TSCA (Toxic Substances Control Act)
FTTS tracks administrative cases and pesticide enforcement actions and compliance activities related to FIFRA, TSCA and EPCRA (Emergency Planning and Community Right-to-Know Act). To maintain currency, EDR contacts the Agency on a quarterly basis.

Date of Government Version: 04/09/2009	Source: EPA/Office of Prevention, Pesticides and Toxic Substances
Date Data Arrived at EDR: 04/16/2009	Telephone: 202-566-1667
Date Made Active in Reports: 05/11/2009	Last EDR Contact: 05/19/2017
Number of Days to Update: 25	Next Scheduled EDR Contact: 09/04/2017
	Data Release Frequency: Quarterly

FTTS INSP: FIFRA/ TSCA Tracking System - FIFRA (Federal Insecticide, Fungicide, & Rodenticide Act)/TSCA (Toxic Substances Control Act)
A listing of FIFRA/TSCA Tracking System (FTTS) inspections and enforcements.

Date of Government Version: 04/09/2009	Source: EPA
Date Data Arrived at EDR: 04/16/2009	Telephone: 202-566-1667
Date Made Active in Reports: 05/11/2009	Last EDR Contact: 05/19/2017
Number of Days to Update: 25	Next Scheduled EDR Contact: 09/04/2017
	Data Release Frequency: Quarterly

MLTS: Material Licensing Tracking System

MLTS is maintained by the Nuclear Regulatory Commission and contains a list of approximately 8,100 sites which possess or use radioactive materials and which are subject to NRC licensing requirements. To maintain currency, EDR contacts the Agency on a quarterly basis.

Date of Government Version: 08/30/2016	Source: Nuclear Regulatory Commission
Date Data Arrived at EDR: 09/08/2016	Telephone: 301-415-7169
Date Made Active in Reports: 10/21/2016	Last EDR Contact: 05/08/2017
Number of Days to Update: 43	Next Scheduled EDR Contact: 08/21/2017
	Data Release Frequency: Quarterly

COAL ASH DOE: Steam-Electric Plant Operation Data

A listing of power plants that store ash in surface ponds.

Date of Government Version: 12/31/2005	Source: Department of Energy
Date Data Arrived at EDR: 08/07/2009	Telephone: 202-586-8719
Date Made Active in Reports: 10/22/2009	Last EDR Contact: 06/05/2017
Number of Days to Update: 76	Next Scheduled EDR Contact: 09/18/2017
	Data Release Frequency: Varies

COAL ASH EPA: Coal Combustion Residues Surface Impoundments List

A listing of coal combustion residues surface impoundments with high hazard potential ratings.

Date of Government Version: 07/01/2014	Source: Environmental Protection Agency
Date Data Arrived at EDR: 09/10/2014	Telephone: N/A
Date Made Active in Reports: 10/20/2014	Last EDR Contact: 06/05/2017
Number of Days to Update: 40	Next Scheduled EDR Contact: 09/18/2017
	Data Release Frequency: Varies

PCB TRANSFORMER: PCB Transformer Registration Database

The database of PCB transformer registrations that includes all PCB registration submittals.

Date of Government Version: 02/01/2011	Source: Environmental Protection Agency
Date Data Arrived at EDR: 10/19/2011	Telephone: 202-566-0517
Date Made Active in Reports: 01/10/2012	Last EDR Contact: 04/28/2017
Number of Days to Update: 83	Next Scheduled EDR Contact: 08/07/2017
	Data Release Frequency: Varies

RADINFO: Radiation Information Database

The Radiation Information Database (RADINFO) contains information about facilities that are regulated by U.S. Environmental Protection Agency (EPA) regulations for radiation and radioactivity.

GOVERNMENT RECORDS SEARCHED / DATA CURRENCY TRACKING

Date of Government Version: 01/04/2017
Date Data Arrived at EDR: 01/06/2017
Date Made Active in Reports: 02/10/2017
Number of Days to Update: 35

Source: Environmental Protection Agency
Telephone: 202-343-9775
Last EDR Contact: 04/06/2017
Next Scheduled EDR Contact: 07/17/2017
Data Release Frequency: Quarterly

HIST FTTS: FIFRA/TSCA Tracking System Administrative Case Listing

A complete administrative case listing from the FIFRA/TSCA Tracking System (FTTS) for all ten EPA regions. The information was obtained from the National Compliance Database (NCDB). NCDB supports the implementation of FIFRA (Federal Insecticide, Fungicide, and Rodenticide Act) and TSCA (Toxic Substances Control Act). Some EPA regions are now closing out records. Because of that, and the fact that some EPA regions are not providing EPA Headquarters with updated records, it was decided to create a HIST FTTS database. It included records that may not be included in the newer FTTS database updates. This database is no longer updated.

Date of Government Version: 10/19/2006
Date Data Arrived at EDR: 03/01/2007
Date Made Active in Reports: 04/10/2007
Number of Days to Update: 40

Source: Environmental Protection Agency
Telephone: 202-564-2501
Last EDR Contact: 12/17/2007
Next Scheduled EDR Contact: 03/17/2008
Data Release Frequency: No Update Planned

HIST FTTS INSP: FIFRA/TSCA Tracking System Inspection & Enforcement Case Listing

A complete inspection and enforcement case listing from the FIFRA/TSCA Tracking System (FTTS) for all ten EPA regions. The information was obtained from the National Compliance Database (NCDB). NCDB supports the implementation of FIFRA (Federal Insecticide, Fungicide, and Rodenticide Act) and TSCA (Toxic Substances Control Act). Some EPA regions are now closing out records. Because of that, and the fact that some EPA regions are not providing EPA Headquarters with updated records, it was decided to create a HIST FTTS database. It included records that may not be included in the newer FTTS database updates. This database is no longer updated.

Date of Government Version: 10/19/2006
Date Data Arrived at EDR: 03/01/2007
Date Made Active in Reports: 04/10/2007
Number of Days to Update: 40

Source: Environmental Protection Agency
Telephone: 202-564-2501
Last EDR Contact: 12/17/2008
Next Scheduled EDR Contact: 03/17/2008
Data Release Frequency: No Update Planned

DOT OPS: Incident and Accident Data

Department of Transportation, Office of Pipeline Safety Incident and Accident data.

Date of Government Version: 07/31/2012
Date Data Arrived at EDR: 08/07/2012
Date Made Active in Reports: 09/18/2012
Number of Days to Update: 42

Source: Department of Transportation, Office of Pipeline Safety
Telephone: 202-366-4595
Last EDR Contact: 05/02/2017
Next Scheduled EDR Contact: 08/14/2017
Data Release Frequency: Varies

CONSENT: Superfund (CERCLA) Consent Decrees

Major legal settlements that establish responsibility and standards for cleanup at NPL (Superfund) sites. Released periodically by United States District Courts after settlement by parties to litigation matters.

Date of Government Version: 09/30/2016
Date Data Arrived at EDR: 11/18/2016
Date Made Active in Reports: 02/03/2017
Number of Days to Update: 77

Source: Department of Justice, Consent Decree Library
Telephone: Varies
Last EDR Contact: 06/21/2017
Next Scheduled EDR Contact: 10/09/2017
Data Release Frequency: Varies

BRS: Biennial Reporting System

The Biennial Reporting System is a national system administered by the EPA that collects data on the generation and management of hazardous waste. BRS captures detailed data from two groups: Large Quantity Generators (LQG) and Treatment, Storage, and Disposal Facilities.

Date of Government Version: 12/31/2013
Date Data Arrived at EDR: 02/24/2015
Date Made Active in Reports: 09/30/2015
Number of Days to Update: 218

Source: EPA/NTIS
Telephone: 800-424-9346
Last EDR Contact: 05/26/2017
Next Scheduled EDR Contact: 09/04/2017
Data Release Frequency: Biennially

GOVERNMENT RECORDS SEARCHED / DATA CURRENCY TRACKING

INDIAN RESERV: Indian Reservations

This map layer portrays Indian administered lands of the United States that have any area equal to or greater than 640 acres.

Date of Government Version: 12/31/2014	Source: USGS
Date Data Arrived at EDR: 07/14/2015	Telephone: 202-208-3710
Date Made Active in Reports: 01/10/2017	Last EDR Contact: 04/14/2017
Number of Days to Update: 546	Next Scheduled EDR Contact: 07/24/2017
	Data Release Frequency: Semi-Annually

FUSRAP: Formerly Utilized Sites Remedial Action Program

DOE established the Formerly Utilized Sites Remedial Action Program (FUSRAP) in 1974 to remediate sites where radioactive contamination remained from Manhattan Project and early U.S. Atomic Energy Commission (AEC) operations.

Date of Government Version: 12/23/2016	Source: Department of Energy
Date Data Arrived at EDR: 12/27/2016	Telephone: 202-586-3559
Date Made Active in Reports: 02/17/2017	Last EDR Contact: 05/05/2017
Number of Days to Update: 52	Next Scheduled EDR Contact: 08/21/2017
	Data Release Frequency: Varies

UMTRA: Uranium Mill Tailings Sites

Uranium ore was mined by private companies for federal government use in national defense programs. When the mills shut down, large piles of the sand-like material (mill tailings) remain after uranium has been extracted from the ore. Levels of human exposure to radioactive materials from the piles are low; however, in some cases tailings were used as construction materials before the potential health hazards of the tailings were recognized.

Date of Government Version: 09/14/2010	Source: Department of Energy
Date Data Arrived at EDR: 10/07/2011	Telephone: 505-845-0011
Date Made Active in Reports: 03/01/2012	Last EDR Contact: 05/22/2017
Number of Days to Update: 146	Next Scheduled EDR Contact: 09/04/2017
	Data Release Frequency: Varies

LEAD SMELTER 1: Lead Smelter Sites

A listing of former lead smelter site locations.

Date of Government Version: 12/05/2016	Source: Environmental Protection Agency
Date Data Arrived at EDR: 01/05/2017	Telephone: 703-603-8787
Date Made Active in Reports: 02/10/2017	Last EDR Contact: 06/09/2017
Number of Days to Update: 36	Next Scheduled EDR Contact: 07/17/2017
	Data Release Frequency: Varies

LEAD SMELTER 2: Lead Smelter Sites

A list of several hundred sites in the U.S. where secondary lead smelting was done from 1931 and 1964. These sites may pose a threat to public health through ingestion or inhalation of contaminated soil or dust

Date of Government Version: 04/05/2001	Source: American Journal of Public Health
Date Data Arrived at EDR: 10/27/2010	Telephone: 703-305-6451
Date Made Active in Reports: 12/02/2010	Last EDR Contact: 12/02/2009
Number of Days to Update: 36	Next Scheduled EDR Contact: N/A
	Data Release Frequency: No Update Planned

US AIRS (AFS): Aerometric Information Retrieval System Facility Subsystem (AFS)

The database is a sub-system of Aerometric Information Retrieval System (AIRS). AFS contains compliance data on air pollution point sources regulated by the U.S. EPA and/or state and local air regulatory agencies. This information comes from source reports by various stationary sources of air pollution, such as electric power plants, steel mills, factories, and universities, and provides information about the air pollutants they produce. Action, air program, air program pollutant, and general level plant data. It is used to track emissions and compliance data from industrial plants.

GOVERNMENT RECORDS SEARCHED / DATA CURRENCY TRACKING

Date of Government Version: 10/12/2016
Date Data Arrived at EDR: 10/26/2016
Date Made Active in Reports: 02/03/2017
Number of Days to Update: 100

Source: EPA
Telephone: 202-564-2496
Last EDR Contact: 06/21/2017
Next Scheduled EDR Contact: 10/09/2017
Data Release Frequency: Annually

US AIRS MINOR: Air Facility System Data A listing of minor source facilities.

Date of Government Version: 10/12/2016
Date Data Arrived at EDR: 10/26/2016
Date Made Active in Reports: 02/03/2017
Number of Days to Update: 100

Source: EPA
Telephone: 202-564-2496
Last EDR Contact: 06/21/2017
Next Scheduled EDR Contact: 10/09/2017
Data Release Frequency: Annually

US MINES: Mines Master Index File

Contains all mine identification numbers issued for mines active or opened since 1971. The data also includes violation information.

Date of Government Version: 02/08/2017
Date Data Arrived at EDR: 02/28/2017
Date Made Active in Reports: 04/07/2017
Number of Days to Update: 38

Source: Department of Labor, Mine Safety and Health Administration
Telephone: 303-231-5959
Last EDR Contact: 05/31/2017
Next Scheduled EDR Contact: 09/11/2017
Data Release Frequency: Semi-Annually

US MINES 2: Ferrous and Nonferrous Metal Mines Database Listing

This map layer includes ferrous (ferrous metal mines are facilities that extract ferrous metals, such as iron ore or molybdenum) and nonferrous (Nonferrous metal mines are facilities that extract nonferrous metals, such as gold, silver, copper, zinc, and lead) metal mines in the United States.

Date of Government Version: 12/05/2005
Date Data Arrived at EDR: 02/29/2008
Date Made Active in Reports: 04/18/2008
Number of Days to Update: 49

Source: USGS
Telephone: 703-648-7709
Last EDR Contact: 05/31/2017
Next Scheduled EDR Contact: 09/11/2017
Data Release Frequency: Varies

US MINES 3: Active Mines & Mineral Plants Database Listing

Active Mines and Mineral Processing Plant operations for commodities monitored by the Minerals Information Team of the USGS.

Date of Government Version: 04/14/2011
Date Data Arrived at EDR: 06/08/2011
Date Made Active in Reports: 09/13/2011
Number of Days to Update: 97

Source: USGS
Telephone: 703-648-7709
Last EDR Contact: 06/02/2017
Next Scheduled EDR Contact: 09/11/2017
Data Release Frequency: Varies

ABANDONED MINES: Abandoned Mines

An inventory of land and water impacted by past mining (primarily coal mining) is maintained by OSMRE to provide information needed to implement the Surface Mining Control and Reclamation Act of 1977 (SMCRA). The inventory contains information on the location, type, and extent of AML impacts, as well as, information on the cost associated with the reclamation of those problems. The inventory is based upon field surveys by State, Tribal, and OSMRE program officials. It is dynamic to the extent that it is modified as new problems are identified and existing problems are reclaimed.

Date of Government Version: 03/14/2017
Date Data Arrived at EDR: 03/17/2017
Date Made Active in Reports: 04/07/2017
Number of Days to Update: 21

Source: Department of Interior
Telephone: 202-208-2609
Last EDR Contact: 06/09/2017
Next Scheduled EDR Contact: 09/25/2017
Data Release Frequency: Quarterly

GOVERNMENT RECORDS SEARCHED / DATA CURRENCY TRACKING

FINDS: Facility Index System/Facility Registry System

Facility Index System. FINDS contains both facility information and 'pointers' to other sources that contain more detail. EDR includes the following FINDS databases in this report: PCS (Permit Compliance System), AIRS (Aerometric Information Retrieval System), DOCKET (Enforcement Docket used to manage and track information on civil judicial enforcement cases for all environmental statutes), FURS (Federal Underground Injection Control), C-DOCKET (Criminal Docket System used to track criminal enforcement actions for all environmental statutes), FFIS (Federal Facilities Information System), STATE (State Environmental Laws and Statutes), and PADS (PCB Activity Data System).

Date of Government Version: 04/04/2017	Source: EPA
Date Data Arrived at EDR: 04/07/2017	Telephone: (312) 353-2000
Date Made Active in Reports: 05/12/2017	Last EDR Contact: 06/07/2017
Number of Days to Update: 35	Next Scheduled EDR Contact: 09/18/2017
	Data Release Frequency: Quarterly

ECHO: Enforcement & Compliance History Information

ECHO provides integrated compliance and enforcement information for about 800,000 regulated facilities nationwide.

Date of Government Version: 03/19/2017	Source: Environmental Protection Agency
Date Data Arrived at EDR: 03/21/2017	Telephone: 202-564-2280
Date Made Active in Reports: 05/12/2017	Last EDR Contact: 06/07/2017
Number of Days to Update: 52	Next Scheduled EDR Contact: 09/18/2017
	Data Release Frequency: Quarterly

DOCKET HWC: Hazardous Waste Compliance Docket Listing

A complete list of the Federal Agency Hazardous Waste Compliance Docket Facilities.

Date of Government Version: 06/02/2016	Source: Environmental Protection Agency
Date Data Arrived at EDR: 06/03/2016	Telephone: 202-564-0527
Date Made Active in Reports: 09/02/2016	Last EDR Contact: 05/24/2017
Number of Days to Update: 91	Next Scheduled EDR Contact: 09/11/2017
	Data Release Frequency: Varies

UXO: Unexploded Ordnance Sites

A listing of unexploded ordnance site locations

Date of Government Version: 10/25/2015	Source: Department of Defense
Date Data Arrived at EDR: 01/29/2016	Telephone: 571-373-0407
Date Made Active in Reports: 04/05/2016	Last EDR Contact: 05/22/2017
Number of Days to Update: 67	Next Scheduled EDR Contact: 07/31/2017
	Data Release Frequency: Varies

FUELS PROGRAM: EPA Fuels Program Registered Listing

This listing includes facilities that are registered under the Part 80 (Code of Federal Regulations) EPA Fuels Programs. All companies now are required to submit new and updated registrations.

Date of Government Version: 02/22/2017	Source: EPA
Date Data Arrived at EDR: 02/22/2017	Telephone: 800-385-6164
Date Made Active in Reports: 05/12/2017	Last EDR Contact: 05/24/2017
Number of Days to Update: 79	Next Scheduled EDR Contact: 09/04/2017
	Data Release Frequency: Quarterly

AIRS: Air Inventory Listing

A listing of air permits and emissions information.

Date of Government Version: 12/31/2015	Source: Illinois EPA
Date Data Arrived at EDR: 07/19/2016	Telephone: 217-557-0314
Date Made Active in Reports: 10/18/2016	Last EDR Contact: 06/29/2017
Number of Days to Update: 91	Next Scheduled EDR Contact: 10/16/2017
	Data Release Frequency: Varies

GOVERNMENT RECORDS SEARCHED / DATA CURRENCY TRACKING

BOL: Bureau of Land Inventory Database

Bureau of Land inventory for facility information. Data results are cross-linked with all on-line database system applications from IEPA - Bureau of Land as well as USEPA FRS database.

Date of Government Version: 12/05/2016	Source: Illinois Environmental Protection Agency
Date Data Arrived at EDR: 12/09/2016	Telephone: 217-785-9407
Date Made Active in Reports: 02/07/2017	Last EDR Contact: 05/25/2017
Number of Days to Update: 60	Next Scheduled EDR Contact: 09/11/2017
	Data Release Frequency: Varies

CHICAGO ENV: Environmental Records Dataset

This dataset serves as a lookup table to determine if environmental records exist in a Chicago Department of Public Health (CDPH) environmental dataset for a given address. COMPLAINTS: A "Y" indicates that one or more records exist in the CDPH Environmental Complaints dataset. NESHAPS and DEMOLITON NOTICES: A "Y" indicates that one or more records exist in the CDPH Asbestos and Demolition Notification dataset. ENFORCEMENT: A "Y" indicates that one or more records exist in the CDPH Environmental Enforcement dataset. INSPECTIONS: A "Y" indicates that one or more records exist in the CDPH Environmental Inspections dataset. PERMITS: A "Y" indicates that one or more records exist in the CDPH Environmental Permits dataset. TANKS: A "Y" indicates that one or more records exist in the CDPH Storage Tanks dataset.

Date of Government Version: 12/14/2016	Source: Chicago Department of Public Health
Date Data Arrived at EDR: 12/20/2016	Telephone: 312-745-3136
Date Made Active in Reports: 02/07/2017	Last EDR Contact: 06/20/2017
Number of Days to Update: 49	Next Scheduled EDR Contact: 10/02/2017
	Data Release Frequency: Varies

COAL ASH: Coal Ash Site Listing

A listing of coal ash site locations.

Date of Government Version: 10/01/2011	Source: Illinois EPA
Date Data Arrived at EDR: 03/09/2012	Telephone: 217-782-1654
Date Made Active in Reports: 04/10/2012	Last EDR Contact: 05/25/2017
Number of Days to Update: 32	Next Scheduled EDR Contact: 09/11/2017
	Data Release Frequency: Annually

DRYCLEANERS: Illinois Licensed Drycleaners

Any retail drycleaning facility in Illinois must apply for a license through the Illinois Drycleaner Environmental Response Trust Fund. Drycleaner Environmental Response Trust Fund of Illinois.

Date of Government Version: 11/20/2016	Source: Drycleaner Environmental Response Trust Fund of Illinois
Date Data Arrived at EDR: 11/22/2016	Telephone: 800-765-4041
Date Made Active in Reports: 02/07/2017	Last EDR Contact: 05/24/2017
Number of Days to Update: 77	Next Scheduled EDR Contact: 09/04/2017
	Data Release Frequency: Varies

Financial Assurance: Financial Assurance Information Listing

Information for hazardous waste facilities. Financial assurance is intended to ensure that resources are available to pay for the cost of closure, post-closure care, and corrective measures if the owner or operator of a regulated facility is unable or unwilling to pay.

Date of Government Version: 12/15/2015	Source: Illinois Environmental Protection Agency
Date Data Arrived at EDR: 12/18/2015	Telephone: 217-782-9887
Date Made Active in Reports: 02/18/2016	Last EDR Contact: 05/22/2017
Number of Days to Update: 62	Next Scheduled EDR Contact: 09/04/2017
	Data Release Frequency: Varies

HWAR: Hazard Waste Annual Report

Each year, Illinois hazardous-waste generators tell the Illinois EPA the amounts and kinds of hazardous waste they produced during the previous year. Generators indicate by code the types of wastes produced and the steps they took to manage these wastes. If some or all of these wastes were sent to commercial treatment, storage, and disposal facilities (TSDFs), that information and the identity of each receiving facility also are submitted.

Illinois TSDFs likewise report the types and quantities of wastes received from in-state and out-of-state generators; they also report the procedures they used to manage these wastes.

GOVERNMENT RECORDS SEARCHED / DATA CURRENCY TRACKING

Date of Government Version: 12/31/2015
Date Data Arrived at EDR: 01/25/2017
Date Made Active in Reports: 02/09/2017
Number of Days to Update: 15

Source: Illinois EPA
Telephone: 217-524-3300
Last EDR Contact: 04/10/2017
Next Scheduled EDR Contact: 07/24/2017
Data Release Frequency: Annually

IMPDMNT: Surface Impoundment Inventory

Statewide inventory of industrial, municipal, mining, oil & gas, and large agricultural impoundment. This study was conducted by the Illinois EPA to assess potential for contamination of shallow aquifers. This was a one-time study. Although many of the impoundments may no longer be present, the sites may be contaminated.

Date of Government Version: 12/31/1980
Date Data Arrived at EDR: 03/08/2002
Date Made Active in Reports: 06/03/2002
Number of Days to Update: 87

Source: Illinois Waste Management & Research Center
Telephone: 217-333-8940
Last EDR Contact: 02/20/2002
Next Scheduled EDR Contact: N/A
Data Release Frequency: No Update Planned

NPDES: A Listing of Active Permits

A listing of facilities currently active in the state. The types of permits are public, private, federal and state.

Date of Government Version: 04/16/2014
Date Data Arrived at EDR: 04/18/2014
Date Made Active in Reports: 05/20/2014
Number of Days to Update: 32

Source: Illinois EPA
Telephone: 217-782-0610
Last EDR Contact: 06/29/2017
Next Scheduled EDR Contact: 10/16/2017
Data Release Frequency: Varies

PIMW: Potentially Infectious Medical Waste

Potentially Infectious Medical Waste (PIMW) is waste generated in connection with the diagnosis, treatment (i.e., provision of medical services), or immunization of human beings or animals; research pertaining to the provision of medical services; or the provision or testing of biologicals.

Date of Government Version: 12/19/2016
Date Data Arrived at EDR: 12/21/2016
Date Made Active in Reports: 02/09/2017
Number of Days to Update: 50

Source: Illinois EPA
Telephone: 217-524-3289
Last EDR Contact: 06/20/2017
Next Scheduled EDR Contact: 10/02/2017
Data Release Frequency: Varies

TIER 2: Tier 2 Information Listing

A listing of facilities which store or manufacture hazardous materials and submit a chemical inventory report.

Date of Government Version: 12/31/2015
Date Data Arrived at EDR: 08/17/2016
Date Made Active in Reports: 10/18/2016
Number of Days to Update: 62

Source: Illinois Emergency Management Agency
Telephone: 217-785-9860
Last EDR Contact: 05/19/2017
Next Scheduled EDR Contact: 08/28/2017
Data Release Frequency: Annually

UIC: Underground Injection Wells

Injection wells are used for disposal of fluids by "injection" into the subsurface. The construction of injection wells range from very technical designs with twenty-four hour monitoring to simply a hole dug in the ground to control runoff. As a result of this diversity, the UIC Program divides injection wells into five different classes.

Date of Government Version: 12/08/2016
Date Data Arrived at EDR: 12/13/2016
Date Made Active in Reports: 02/09/2017
Number of Days to Update: 58

Source: Illinois EPA
Telephone: 217-782-9878
Last EDR Contact: 05/22/2017
Next Scheduled EDR Contact: 09/04/2017
Data Release Frequency: Varies

EDR HIGH RISK HISTORICAL RECORDS

EDR Exclusive Records

GOVERNMENT RECORDS SEARCHED / DATA CURRENCY TRACKING

EDR MGP: EDR Proprietary Manufactured Gas Plants

The EDR Proprietary Manufactured Gas Plant Database includes records of coal gas plants (manufactured gas plants) compiled by EDR's researchers. Manufactured gas sites were used in the United States from the 1800's to 1950's to produce a gas that could be distributed and used as fuel. These plants used whale oil, rosin, coal, or a mixture of coal, oil, and water that also produced a significant amount of waste. Many of the byproducts of the gas production, such as coal tar (oily waste containing volatile and non-volatile chemicals), sludges, oils and other compounds are potentially hazardous to human health and the environment. The byproduct from this process was frequently disposed of directly at the plant site and can remain or spread slowly, serving as a continuous source of soil and groundwater contamination.

Date of Government Version: N/A
Date Data Arrived at EDR: N/A
Date Made Active in Reports: N/A
Number of Days to Update: N/A

Source: EDR, Inc.
Telephone: N/A
Last EDR Contact: N/A
Next Scheduled EDR Contact: N/A
Data Release Frequency: No Update Planned

EDR Hist Auto: EDR Exclusive Historic Gas Stations

EDR has searched selected national collections of business directories and has collected listings of potential gas station/filling station/service station sites that were available to EDR researchers. EDR's review was limited to those categories of sources that might, in EDR's opinion, include gas station/filling station/service station establishments. The categories reviewed included, but were not limited to gas, gas station, gasoline station, filling station, auto, automobile repair, auto service station, service station, etc. This database falls within a category of information EDR classifies as "High Risk Historical Records", or HRHR. EDR's HRHR effort presents unique and sometimes proprietary data about past sites and operations that typically create environmental concerns, but may not show up in current government records searches.

Date of Government Version: N/A
Date Data Arrived at EDR: N/A
Date Made Active in Reports: N/A
Number of Days to Update: N/A

Source: EDR, Inc.
Telephone: N/A
Last EDR Contact: N/A
Next Scheduled EDR Contact: N/A
Data Release Frequency: Varies

EDR Hist Cleaner: EDR Exclusive Historic Dry Cleaners

EDR has searched selected national collections of business directories and has collected listings of potential dry cleaner sites that were available to EDR researchers. EDR's review was limited to those categories of sources that might, in EDR's opinion, include dry cleaning establishments. The categories reviewed included, but were not limited to dry cleaners, cleaners, laundry, laundromat, cleaning/laundry, wash & dry etc. This database falls within a category of information EDR classifies as "High Risk Historical Records", or HRHR. EDR's HRHR effort presents unique and sometimes proprietary data about past sites and operations that typically create environmental concerns, but may not show up in current government records searches.

Date of Government Version: N/A
Date Data Arrived at EDR: N/A
Date Made Active in Reports: N/A
Number of Days to Update: N/A

Source: EDR, Inc.
Telephone: N/A
Last EDR Contact: N/A
Next Scheduled EDR Contact: N/A
Data Release Frequency: Varies

EDR RECOVERED GOVERNMENT ARCHIVES

Exclusive Recovered Govt. Archives

RGHA HWS: Recovered Government Archive State Hazardous Waste Facilities List

The EDR Recovered Government Archive State Hazardous Waste database provides a list of SHWS incidents derived from historical databases and includes many records that no longer appear in current government lists. Compiled from Records formerly available from the Department of Natural Resources in Illinois.

Date of Government Version: N/A
Date Data Arrived at EDR: 07/01/2013
Date Made Active in Reports: 12/30/2013
Number of Days to Update: 182

Source: Department of Natural Resources
Telephone: N/A
Last EDR Contact: 06/01/2012
Next Scheduled EDR Contact: N/A
Data Release Frequency: Varies

GOVERNMENT RECORDS SEARCHED / DATA CURRENCY TRACKING

RGA LF: Recovered Government Archive Solid Waste Facilities List

The EDR Recovered Government Archive Landfill database provides a list of landfills derived from historical databases and includes many records that no longer appear in current government lists. Compiled from Records formerly available from the Illinois Environmental Protection Agency in Illinois.

Date of Government Version: N/A	Source: Illinois Environmental Protection Agency
Date Data Arrived at EDR: 07/01/2013	Telephone: N/A
Date Made Active in Reports: 01/10/2014	Last EDR Contact: 06/01/2012
Number of Days to Update: 193	Next Scheduled EDR Contact: N/A
	Data Release Frequency: Varies

RGA LUST: Recovered Government Archive Leaking Underground Storage Tank

The EDR Recovered Government Archive Leaking Underground Storage Tank database provides a list of LUST incidents derived from historical databases and includes many records that no longer appear in current government lists. Compiled from Records formerly available from the Illinois Environmental Protection Agency in Illinois.

Date of Government Version: N/A	Source: Illinois Environmental Protection Agency
Date Data Arrived at EDR: 07/01/2013	Telephone: N/A
Date Made Active in Reports: 12/30/2013	Last EDR Contact: 06/01/2012
Number of Days to Update: 182	Next Scheduled EDR Contact: N/A
	Data Release Frequency: Varies

OTHER DATABASE(S)

Depending on the geographic area covered by this report, the data provided in these specialty databases may or may not be complete. For example, the existence of wetlands information data in a specific report does not mean that all wetlands in the area covered by the report are included. Moreover, the absence of any reported wetlands information does not necessarily mean that wetlands do not exist in the area covered by the report.

CT MANIFEST: Hazardous Waste Manifest Data

Facility and manifest data. Manifest is a document that lists and tracks hazardous waste from the generator through transporters to a tsd facility.

Date of Government Version: 07/30/2013	Source: Department of Energy & Environmental Protection
Date Data Arrived at EDR: 08/19/2013	Telephone: 860-424-3375
Date Made Active in Reports: 10/03/2013	Last EDR Contact: 05/15/2017
Number of Days to Update: 45	Next Scheduled EDR Contact: 08/28/2017
	Data Release Frequency: No Update Planned

NJ MANIFEST: Manifest Information

Hazardous waste manifest information.

Date of Government Version: 12/31/2015	Source: Department of Environmental Protection
Date Data Arrived at EDR: 09/29/2016	Telephone: N/A
Date Made Active in Reports: 01/03/2017	Last EDR Contact: 04/11/2017
Number of Days to Update: 96	Next Scheduled EDR Contact: 07/24/2017
	Data Release Frequency: Annually

NY MANIFEST: Facility and Manifest Data

Manifest is a document that lists and tracks hazardous waste from the generator through transporters to a TSD facility.

Date of Government Version: 01/30/2017	Source: Department of Environmental Conservation
Date Data Arrived at EDR: 02/01/2017	Telephone: 518-402-8651
Date Made Active in Reports: 02/13/2017	Last EDR Contact: 05/03/2017
Number of Days to Update: 12	Next Scheduled EDR Contact: 08/14/2017
	Data Release Frequency: Annually

GOVERNMENT RECORDS SEARCHED / DATA CURRENCY TRACKING

PA MANIFEST: Manifest Information

Hazardous waste manifest information.

Date of Government Version: 12/31/2015
Date Data Arrived at EDR: 07/22/2016
Date Made Active in Reports: 11/22/2016
Number of Days to Update: 123

Source: Department of Environmental Protection
Telephone: 717-783-8990
Last EDR Contact: 04/18/2017
Next Scheduled EDR Contact: 07/31/2017
Data Release Frequency: Annually

RI MANIFEST: Manifest information

Hazardous waste manifest information

Date of Government Version: 12/31/2013
Date Data Arrived at EDR: 06/19/2015
Date Made Active in Reports: 07/15/2015
Number of Days to Update: 26

Source: Department of Environmental Management
Telephone: 401-222-2797
Last EDR Contact: 05/22/2017
Next Scheduled EDR Contact: 09/04/2017
Data Release Frequency: Annually

WI MANIFEST: Manifest Information

Hazardous waste manifest information.

Date of Government Version: 12/31/2015
Date Data Arrived at EDR: 04/14/2016
Date Made Active in Reports: 06/03/2016
Number of Days to Update: 50

Source: Department of Natural Resources
Telephone: N/A
Last EDR Contact: 06/12/2017
Next Scheduled EDR Contact: 09/25/2017
Data Release Frequency: Annually

Oil/Gas Pipelines

Source: PennWell Corporation

Petroleum Bundle (Crude Oil, Refined Products, Petrochemicals, Gas Liquids (LPG/NGL), and Specialty Gases (Miscellaneous)) N = Natural Gas Bundle (Natural Gas, Gas Liquids (LPG/NGL), and Specialty Gases (Miscellaneous)). This map includes information copyrighted by PennWell Corporation. This information is provided on a best effort basis and PennWell Corporation does not guarantee its accuracy nor warrant its fitness for any particular purpose. Such information has been reprinted with the permission of PennWell.

Electric Power Transmission Line Data

Source: PennWell Corporation

This map includes information copyrighted by PennWell Corporation. This information is provided on a best effort basis and PennWell Corporation does not guarantee its accuracy nor warrant its fitness for any particular purpose. Such information has been reprinted with the permission of PennWell.

Sensitive Receptors: There are individuals deemed sensitive receptors due to their fragile immune systems and special sensitivity to environmental discharges. These sensitive receptors typically include the elderly, the sick, and children. While the location of all sensitive receptors cannot be determined, EDR indicates those buildings and facilities - schools, daycares, hospitals, medical centers, and nursing homes - where individuals who are sensitive receptors are likely to be located.

AHA Hospitals:

Source: American Hospital Association, Inc.

Telephone: 312-280-5991

The database includes a listing of hospitals based on the American Hospital Association's annual survey of hospitals.

Medical Centers: Provider of Services Listing

Source: Centers for Medicare & Medicaid Services

Telephone: 410-786-3000

A listing of hospitals with Medicare provider number, produced by Centers of Medicare & Medicaid Services, a federal agency within the U.S. Department of Health and Human Services.

Nursing Homes

Source: National Institutes of Health

Telephone: 301-594-6248

Information on Medicare and Medicaid certified nursing homes in the United States.

Public Schools

Source: National Center for Education Statistics

Telephone: 202-502-7300

The National Center for Education Statistics' primary database on elementary and secondary public education in the United States. It is a comprehensive, annual, national statistical database of all public elementary and secondary schools and school districts, which contains data that are comparable across all states.

GOVERNMENT RECORDS SEARCHED / DATA CURRENCY TRACKING

Private Schools

Source: National Center for Education Statistics

Telephone: 202-502-7300

The National Center for Education Statistics' primary database on private school locations in the United States.

Daycare Centers: Homes & Centers Listing

Source: Department of Children & Family Services

Telephone: 312-814-4150

Flood Zone Data: This data was obtained from the Federal Emergency Management Agency (FEMA). It depicts 100-year and 500-year flood zones as defined by FEMA. It includes the National Flood Hazard Layer (NFHL) which incorporates Flood Insurance Rate Map (FIRM) data and Q3 data from FEMA in areas not covered by NFHL.

Source: FEMA

Telephone: 877-336-2627

Date of Government Version: 2003, 2015

NWI: National Wetlands Inventory. This data, available in select counties across the country, was obtained by EDR in 2002, 2005 and 2010 from the U.S. Fish and Wildlife Service.

State Wetlands Data: Wetland Inventory

Source: Illinois State Geological Survey

Telephone: 217-333-4747

Current USGS 7.5 Minute Topographic Map

Source: U.S. Geological Survey

STREET AND ADDRESS INFORMATION

© 2015 TomTom North America, Inc. All rights reserved. This material is proprietary and the subject of copyright protection and other intellectual property rights owned by or licensed to Tele Atlas North America, Inc. The use of this material is subject to the terms of a license agreement. You will be held liable for any unauthorized copying or disclosure of this material.

GEOCHECK[®] - PHYSICAL SETTING SOURCE ADDENDUM

TARGET PROPERTY ADDRESS

HAMPSHIRE
207 N HAMPSHIRE
ELMHURST, IL 60126

TARGET PROPERTY COORDINATES

Latitude (North):	41.902731 - 41° 54' 9.83"
Longitude (West):	87.921356 - 87° 55' 16.88"
Universal Tranverse Mercator:	Zone 16
UTM X (Meters):	423576.9
UTM Y (Meters):	4639173.5
Elevation:	670 ft. above sea level

USGS TOPOGRAPHIC MAP

Target Property Map:	5681446 ELMHURST, IL
Version Date:	2012

EDR's GeoCheck Physical Setting Source Addendum is provided to assist the environmental professional in forming an opinion about the impact of potential contaminant migration.

Assessment of the impact of contaminant migration generally has two principal investigative components:

1. Groundwater flow direction, and
2. Groundwater flow velocity.

Groundwater flow direction may be impacted by surface topography, hydrology, hydrogeology, characteristics of the soil, and nearby wells. Groundwater flow velocity is generally impacted by the nature of the geologic strata.

GEOCHECK® - PHYSICAL SETTING SOURCE SUMMARY

GROUNDWATER FLOW DIRECTION INFORMATION

Groundwater flow direction for a particular site is best determined by a qualified environmental professional using site-specific well data. If such data is not reasonably ascertainable, it may be necessary to rely on other sources of information, such as surface topographic information, hydrologic information, hydrogeologic data collected on nearby properties, and regional groundwater flow information (from deep aquifers).

TOPOGRAPHIC INFORMATION

Surface topography may be indicative of the direction of surficial groundwater flow. This information can be used to assist the environmental professional in forming an opinion about the impact of nearby contaminated properties or, should contamination exist on the target property, what downgradient sites might be impacted.

TARGET PROPERTY TOPOGRAPHY

General Topographic Gradient: General NE

SURROUNDING TOPOGRAPHY: ELEVATION PROFILES

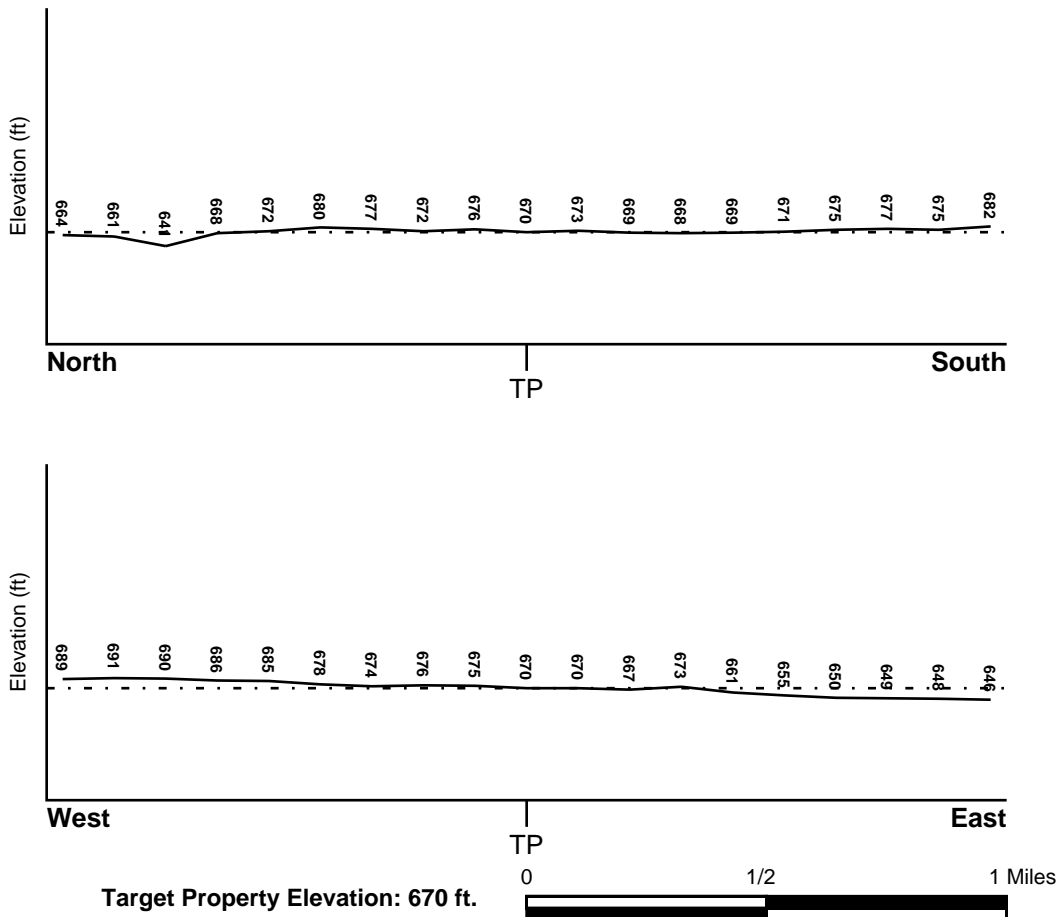

Source: Topography has been determined from the USGS 7.5' Digital Elevation Model and should be evaluated on a relative (not an absolute) basis. Relative elevation information between sites of close proximity should be field verified.

GEOCHECK® - PHYSICAL SETTING SOURCE SUMMARY

HYDROLOGIC INFORMATION

Surface water can act as a hydrologic barrier to groundwater flow. Such hydrologic information can be used to assist the environmental professional in forming an opinion about the impact of nearby contaminated properties or, should contamination exist on the target property, what downgradient sites might be impacted.

Refer to the Physical Setting Source Map following this summary for hydrologic information (major waterways and bodies of water).

FEMA FLOOD ZONE

<u>Flood Plain Panel at Target Property</u>	<u>FEMA Source Type</u>
---	-------------------------

1702050001C	FEMA Q3 Flood data
-------------	--------------------

<u>Additional Panels in search area:</u>	<u>FEMA Source Type</u>
--	-------------------------

17031C0366J	FEMA FIRM Flood data
17031C0367J	FEMA FIRM Flood data
1702050003C	FEMA Q3 Flood data
1701340001A	FEMA Q3 Flood data
17031C0369J	FEMA FIRM Flood data
NO PANEL ID	FEMA Q3 Flood data
1702050002C	FEMA Q3 Flood data
1702050004C	FEMA Q3 Flood data

NATIONAL WETLAND INVENTORY

NWI Quad at Target Property
ELMHURST

NWI Electronic
Data Coverage
YES - refer to the Overview Map and Detail Map

HYDROGEOLOGIC INFORMATION

Hydrogeologic information obtained by installation of wells on a specific site can often be an indicator of groundwater flow direction in the immediate area. Such hydrogeologic information can be used to assist the environmental professional in forming an opinion about the impact of nearby contaminated properties or, should contamination exist on the target property, what downgradient sites might be impacted.

Site-Specific Hydrogeological Data*:

Search Radius:	1.25 miles
Status:	Not found

AQUIFLOW®

Search Radius: 1.000 Mile.

EDR has developed the AQUIFLOW Information System to provide data on the general direction of groundwater flow at specific points. EDR has reviewed reports submitted by environmental professionals to regulatory authorities at select sites and has extracted the date of the report, groundwater flow direction as determined hydrogeologically, and the depth to water table.

<u>MAP ID</u>	<u>LOCATION FROM TP</u>	<u>GENERAL DIRECTION GROUNDWATER FLOW</u>
54	1/2 - 1 Mile SE	Not Reported

GEOCHECK® - PHYSICAL SETTING SOURCE SUMMARY

<u>MAP ID</u>	<u>LOCATION FROM TP</u>	<u>GENERAL DIRECTION GROUNDWATER FLOW</u>
M78	1/2 - 1 Mile ENE	Not Reported
1G	1/2 - 1 Mile ENE	Not Reported
2G	1/2 - 1 Mile SE	Not Reported

For additional site information, refer to Physical Setting Source Map Findings.

GEOCHECK® - PHYSICAL SETTING SOURCE SUMMARY

GROUNDWATER FLOW VELOCITY INFORMATION

Groundwater flow velocity information for a particular site is best determined by a qualified environmental professional using site specific geologic and soil strata data. If such data are not reasonably ascertainable, it may be necessary to rely on other sources of information, including geologic age identification, rock stratigraphic unit and soil characteristics data collected on nearby properties and regional soil information. In general, contaminant plumes move more quickly through sandy-gravelly types of soils than silty-clayey types of soils.

GEOLOGIC INFORMATION IN GENERAL AREA OF TARGET PROPERTY

Geologic information can be used by the environmental professional in forming an opinion about the relative speed at which contaminant migration may be occurring.

ROCK STRATIGRAPHIC UNIT

Era: Paleozoic
System: Silurian
Series: Middle Silurian (Niagoaran)
Code: S2 *(decoded above as Era, System & Series)*

GEOLOGIC AGE IDENTIFICATION

Category: Stratified Sequence

Geologic Age and Rock Stratigraphic Unit Source: P.G. Schruben, R.E. Arndt and W.J. Bawiec, Geology of the Conterminous U.S. at 1:2,500,000 Scale - a digital representation of the 1974 P.B. King and H.M. Beikman Map, USGS Digital Data Series DDS - 11 (1994).

SSURGO SOIL MAP - 4989931.2s

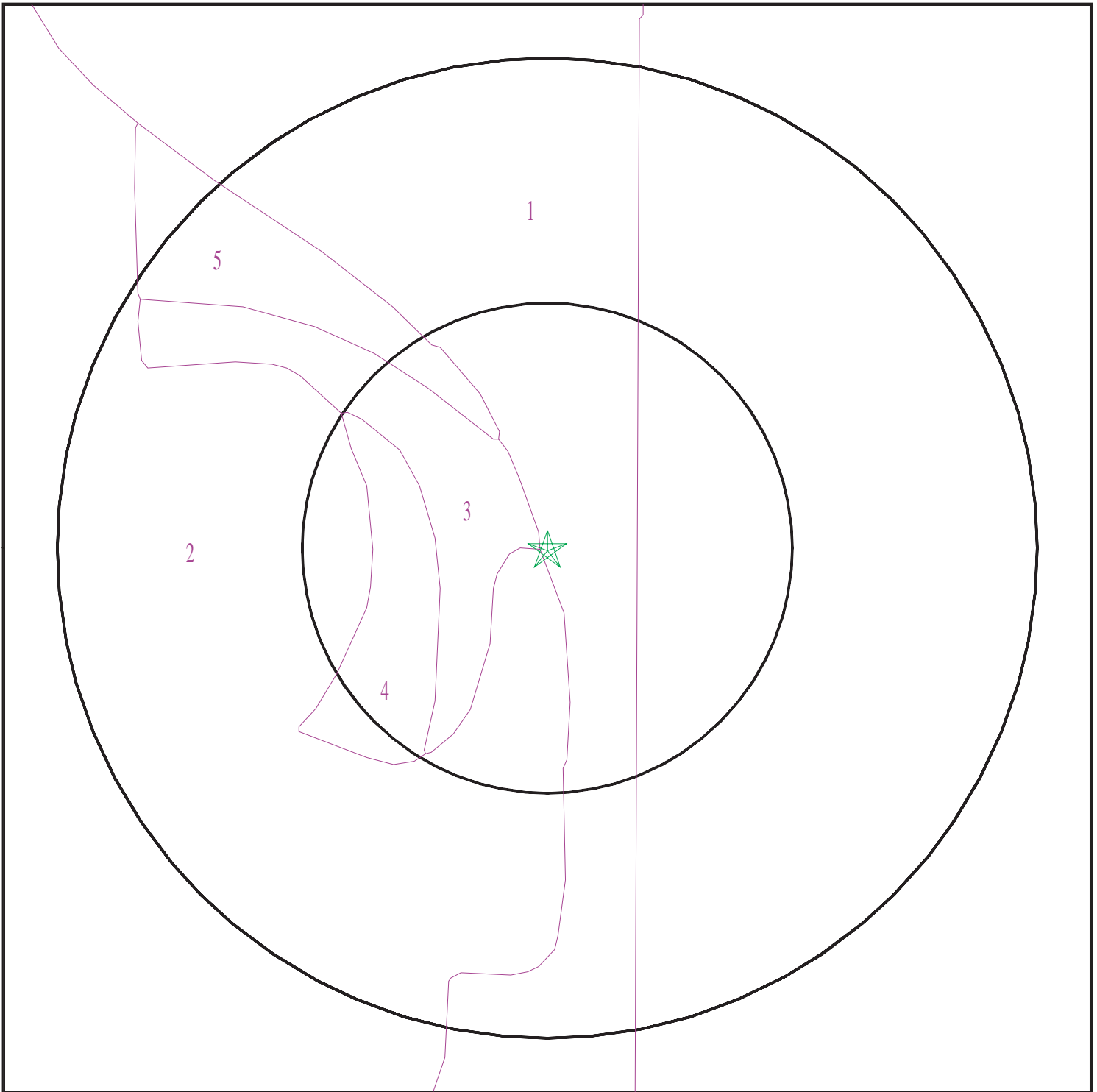

- ★ Target Property
- SSURGO Soil
- Water



SITE NAME: Hampshire
ADDRESS: 207 N Hampshire
Elmhurst IL 60126
LAT/LONG: 41.902731 / 87.921356

CLIENT: ECS Midwest LLC
CONTACT: Bridget Gibbons
INQUIRY #: 4989931.2s
DATE: July 11, 2017 3:36 pm

GEOCHECK® - PHYSICAL SETTING SOURCE SUMMARY

DOMINANT SOIL COMPOSITION IN GENERAL AREA OF TARGET PROPERTY

The U.S. Department of Agriculture's (USDA) Soil Conservation Service (SCS) leads the National Cooperative Soil Survey (NCSS) and is responsible for collecting, storing, maintaining and distributing soil survey information for privately owned lands in the United States. A soil map in a soil survey is a representation of soil patterns in a landscape. The following information is based on Soil Conservation Service SSURGO data.

Soil Map ID: 1

Soil Component Name: Orthents, clayey

Soil Surface Texture: silty clay

Hydrologic Group: Class C - Slow infiltration rates. Soils with layers impeding downward movement of water, or soils with moderately fine or fine textures.

Soil Drainage Class: Moderately well drained

Hydric Status: Not hydric

Corrosion Potential - Uncoated Steel: High

Depth to Bedrock Min: > 0 inches

Depth to Watertable Min: > 84 inches

Soil Layer Information							
Layer	Boundary		Soil Texture Class	Classification		Saturated hydraulic conductivity micro m/sec	Soil Reaction (pH)
	Upper	Lower		AASHTO Group	Unified Soil		
1	0 inches	5 inches	silty clay	Silt-Clay Materials (more than 35 pct. passing No. 200), Clayey Soils.	FINE-GRAINED SOILS, Silts and Clays (liquid limit less than 50%), Lean Clay Soils.	Max: 0.42 Min: 0.14	Max: 7.8 Min: 5.6
2	5 inches	59 inches	silty clay	Silt-Clay Materials (more than 35 pct. passing No. 200), Clayey Soils.	FINE-GRAINED SOILS, Silts and Clays (liquid limit less than 50%), Lean Clay Soils.	Max: 0.42 Min: 0.14	Max: 8.4 Min: 6.1

Soil Map ID: 2

Soil Component Name: Markham

Soil Surface Texture: silt loam

Hydrologic Group: Class C - Slow infiltration rates. Soils with layers impeding downward movement of water, or soils with moderately fine or fine textures.

Soil Drainage Class: Moderately well drained

GEOCHECK® - PHYSICAL SETTING SOURCE SUMMARY

Hydric Status: Partially hydric

Corrosion Potential - Uncoated Steel: Moderate

Depth to Bedrock Min: > 0 inches

Depth to Watertable Min: > 15 inches

Soil Layer Information							
Layer	Boundary		Soil Texture Class	Classification		Saturated hydraulic conductivity micro m/sec	Soil Reaction (pH)
	Upper	Lower		AASHTO Group	Unified Soil		
1	0 inches	7 inches	silt loam	Not reported	Not reported	Max: 14.11 Min: 4.23	Max: 6.5 Min: 5.6
2	7 inches	31 inches		Not reported	Not reported	Max: 4.23 Min: 0.42	Max: 7.8 Min: 5.1
3	31 inches	59 inches		Not reported	Not reported	Max: 1.41 Min: 0.42	Max: 8.4 Min: 7.4

Soil Map ID: 3

Soil Component Name: Elliott

Soil Surface Texture: silty clay

Hydrologic Group: Class C - Slow infiltration rates. Soils with layers impeding downward movement of water, or soils with moderately fine or fine textures.

Soil Drainage Class: Somewhat poorly drained

Hydric Status: Not hydric

Corrosion Potential - Uncoated Steel: High

Depth to Bedrock Min: > 0 inches

Depth to Watertable Min: > 41 inches

Soil Layer Information							
Layer	Boundary		Soil Texture Class	Classification		Saturated hydraulic conductivity micro m/sec	Soil Reaction (pH)
	Upper	Lower		AASHTO Group	Unified Soil		
1	11 inches	16 inches	silty clay	Silt-Clay Materials (more than 35 pct. passing No. 200), Clayey Soils.	FINE-GRAINED SOILS, Silts and Clays (liquid limit less than 50%), Lean Clay Soils.	Max: 4.23 Min: 0.42	Max: 7.3 Min: 6.1

GEOCHECK[®] - PHYSICAL SETTING SOURCE SUMMARY

Soil Layer Information							
Layer	Boundary		Soil Texture Class	Classification		Saturated hydraulic conductivity micro m/sec	Soil Reaction (pH)
	Upper	Lower		AASHTO Group	Unified Soil		
2	5 inches	11 inches	silty clay loam	Silt-Clay Materials (more than 35 pct. passing No. 200), Clayey Soils.	FINE-GRAINED SOILS, Silts and Clays (liquid limit less than 50%), Lean Clay Soils.	Max: 14.11 Min: 4.23	Max: 7.3 Min: 5.6
3	0 inches	5 inches	silt loam	Silt-Clay Materials (more than 35 pct. passing No. 200), Clayey Soils.	FINE-GRAINED SOILS, Silts and Clays (liquid limit less than 50%), Lean Clay Soils.	Max: 14.11 Min: 4.23	Max: 7.3 Min: 5.6
4	16 inches	40 inches	silty clay loam	Silt-Clay Materials (more than 35 pct. passing No. 200), Clayey Soils.	FINE-GRAINED SOILS, Silts and Clays (liquid limit less than 50%), Lean Clay Soils.	Max: 4.23 Min: 0.42	Max: 7.8 Min: 6.6
5	40 inches	59 inches	silty clay loam	Silt-Clay Materials (more than 35 pct. passing No. 200), Clayey Soils.	FINE-GRAINED SOILS, Silts and Clays (liquid limit less than 50%), Lean Clay Soils.	Max: 1.41 Min: 0.42	Max: 8.4 Min: 7.4

Soil Map ID: 4

Soil Component Name: Markham

Soil Surface Texture: silty clay loam

Hydrologic Group: Class C - Slow infiltration rates. Soils with layers impeding downward movement of water, or soils with moderately fine or fine textures.

Soil Drainage Class: Moderately well drained

Hydric Status: Not hydric

Corrosion Potential - Uncoated Steel: High

Depth to Bedrock Min: > 0 inches

Depth to Watertable Min: > 76 inches

GEOCHECK® - PHYSICAL SETTING SOURCE SUMMARY

Soil Layer Information							
Layer	Boundary		Soil Texture Class	Classification		Saturated hydraulic conductivity micro m/sec	Soil Reaction (pH)
	Upper	Lower		AASHTO Group	Unified Soil		
1	20 inches	31 inches	silty clay loam	Silt-Clay Materials (more than 35 pct. passing No. 200), Clayey Soils.	FINE-GRAINED SOILS, Silts and Clays (liquid limit less than 50%), Lean Clay Soils.	Max: 1.41 Min: 0.42	Max: 8.4 Min: 7.4
2	0 inches	7 inches	silt loam	Silt-Clay Materials (more than 35 pct. passing No. 200), Clayey Soils.	FINE-GRAINED SOILS, Silts and Clays (liquid limit less than 50%), Lean Clay Soils.	Max: 14.11 Min: 4.23	Max: 7.3 Min: 5.6
3	7 inches	20 inches	silty clay loam	Silt-Clay Materials (more than 35 pct. passing No. 200), Clayey Soils.	FINE-GRAINED SOILS, Silts and Clays (liquid limit less than 50%), Lean Clay Soils.	Max: 4.23 Min: 0.42	Max: 7.3 Min: 5.1
4	31 inches	59 inches	silty clay loam	Silt-Clay Materials (more than 35 pct. passing No. 200), Clayey Soils.	FINE-GRAINED SOILS, Silts and Clays (liquid limit less than 50%), Lean Clay Soils.	Max: 1.41 Min: 0.42	Max: 8.4 Min: 7.9

Soil Map ID: 5

Soil Component Name: Ashkum

Soil Surface Texture: silty clay loam

Hydrologic Group: Class C - Slow infiltration rates. Soils with layers impeding downward movement of water, or soils with moderately fine or fine textures.

Soil Drainage Class: Poorly drained

Hydric Status: All hydric

Corrosion Potential - Uncoated Steel: High

Depth to Bedrock Min: > 0 inches

Depth to Watertable Min: > 15 inches

GEOCHECK® - PHYSICAL SETTING SOURCE SUMMARY

Soil Layer Information							
Layer	Boundary		Soil Texture Class	Classification		Saturated hydraulic conductivity micro m/sec	Soil Reaction (pH)
	Upper	Lower		AASHTO Group	Unified Soil		
1	53 inches	59 inches	silty clay loam	Silt-Clay Materials (more than 35 pct. passing No. 200), Clayey Soils.	FINE-GRAINED SOILS, Silts and Clays (liquid limit less than 50%), Lean Clay Soils.	Max: 4.23 Min: 1.41	Max: 8.4 Min: 7.4
2	0 inches	11 inches	silty clay loam	Silt-Clay Materials (more than 35 pct. passing No. 200), Clayey Soils.	FINE-GRAINED SOILS, Silts and Clays (liquid limit less than 50%), Lean Clay Soils.	Max: 4.23 Min: 1.41	Max: 7.3 Min: 5.6
3	11 inches	29 inches	silty clay	Silt-Clay Materials (more than 35 pct. passing No. 200), Clayey Soils.	FINE-GRAINED SOILS, Silts and Clays (liquid limit 50% or more), Fat Clay. Soils.	Max: 4.23 Min: 1.41	Max: 7.3 Min: 6.1
4	29 inches	53 inches	silty clay loam	Silt-Clay Materials (more than 35 pct. passing No. 200), Clayey Soils.	FINE-GRAINED SOILS, Silts and Clays (liquid limit less than 50%), Lean Clay Soils.	Max: 4.23 Min: 1.41	Max: 7.8 Min: 6.6

LOCAL / REGIONAL WATER AGENCY RECORDS

EDR Local/Regional Water Agency records provide water well information to assist the environmental professional in assessing sources that may impact ground water flow direction, and in forming an opinion about the impact of contaminant migration on nearby drinking water wells.

WELL SEARCH DISTANCE INFORMATION

<u>DATABASE</u>	<u>SEARCH DISTANCE (miles)</u>
Federal USGS	1.000
Federal FRDS PWS	Nearest PWS within 1 mile
State Database	1.000

FEDERAL USGS WELL INFORMATION

<u>MAP ID</u>	<u>WELL ID</u>	<u>LOCATION FROM TP</u>

GEOCHECK® - PHYSICAL SETTING SOURCE SUMMARY

FEDERAL USGS WELL INFORMATION

MAP ID	WELL ID	LOCATION FROM TP
J61	USGS40000299493	1/2 - 1 Mile West
J75	USGS40000299496	1/2 - 1 Mile West

FEDERAL FRDS PUBLIC WATER SUPPLY SYSTEM INFORMATION

MAP ID	WELL ID	LOCATION FROM TP
No PWS System Found		

Note: PWS System location is not always the same as well location.

STATE DATABASE WELL INFORMATION

MAP ID	WELL ID	LOCATION FROM TP
A1	ILSG20000220727	1/8 - 1/4 Mile NNW
A2	ILSG20000220728	1/8 - 1/4 Mile NNW
3	ILSG20000220185	1/8 - 1/4 Mile SSE
4	P21932	1/8 - 1/4 Mile North
5	ILSG20000220744	1/8 - 1/4 Mile NE
B6	ILSG20000220345	1/4 - 1/2 Mile ESE
B7	ILSG20000220344	1/4 - 1/2 Mile ESE
B8	ILSG20000220347	1/4 - 1/2 Mile ESE
B9	ILSG20000220346	1/4 - 1/2 Mile ESE
10	ILSG20000221033	1/4 - 1/2 Mile North
11	ILSG20000219836	1/4 - 1/2 Mile SSE
C12	P19021	1/2 - 1 Mile WSW
C13	P19020	1/2 - 1 Mile WSW
C14	P19022	1/2 - 1 Mile WSW
D15	P6774	1/2 - 1 Mile ESE
D16	P6773	1/2 - 1 Mile ESE
D17	P6763	1/2 - 1 Mile ESE
D18	P6762	1/2 - 1 Mile ESE
D19	P6767	1/2 - 1 Mile ESE
D20	P6764	1/2 - 1 Mile ESE
D21	P6768	1/2 - 1 Mile ESE
D22	P6771	1/2 - 1 Mile ESE
D23	P6765	1/2 - 1 Mile ESE
D24	P6766	1/2 - 1 Mile ESE
D25	P6772	1/2 - 1 Mile ESE
D26	P6770	1/2 - 1 Mile ESE
D27	P6769	1/2 - 1 Mile ESE
28	P7323	1/2 - 1 Mile NE
29	P7326	1/2 - 1 Mile NNE
E30	P7324	1/2 - 1 Mile NNE
E31	P7325	1/2 - 1 Mile NNE
F32	ILEP30000003967	1/2 - 1 Mile NE
G33	P21933	1/2 - 1 Mile North
F34	ILSG20000221397	1/2 - 1 Mile NE
G35	ILSG20000221817	1/2 - 1 Mile North

GEOCHECK® - PHYSICAL SETTING SOURCE SUMMARY

STATE DATABASE WELL INFORMATION

MAP ID	WELL ID	LOCATION FROM TP
H36	P21921	1/2 - 1 Mile NNW
H37	P21923	1/2 - 1 Mile NNW
H38	P21922	1/2 - 1 Mile NNW
H39	P21920	1/2 - 1 Mile NNW
H40	P21931	1/2 - 1 Mile NNW
H41	P21930	1/2 - 1 Mile NNW
H42	P21927	1/2 - 1 Mile NNW
H43	P21929	1/2 - 1 Mile NNW
H44	P21928	1/2 - 1 Mile NNW
H45	P21924	1/2 - 1 Mile NNW
H46	P21926	1/2 - 1 Mile NNW
H47	P21925	1/2 - 1 Mile NNW
I48	ILEP30000003966	1/2 - 1 Mile NNE
I49	ILSG20000221587	1/2 - 1 Mile NNE
I50	ILSG20000221586	1/2 - 1 Mile NNE
I51	ILSG20000221588	1/2 - 1 Mile NNE
I52	ILSG20000221590	1/2 - 1 Mile NNE
I53	ILSG20000221589	1/2 - 1 Mile NNE
55	ILSG20000218738	1/2 - 1 Mile South
J56	ILSG20000220325	1/2 - 1 Mile West
K57	ILSG20000221607	1/2 - 1 Mile NE
I58	ILSG20000221702	1/2 - 1 Mile NNE
59	ILSG20000221629	1/2 - 1 Mile NW
J60	ILEP30000005705	1/2 - 1 Mile West
J62	ILSG20000220244	1/2 - 1 Mile West
L63	ILSG20000221461	1/2 - 1 Mile NW
K64	P7313	1/2 - 1 Mile NNE
K65	P7315	1/2 - 1 Mile NNE
K66	P7312	1/2 - 1 Mile NNE
K67	P7317	1/2 - 1 Mile NNE
K68	P7318	1/2 - 1 Mile NNE
K69	P7319	1/2 - 1 Mile NNE
K70	P7316	1/2 - 1 Mile NNE
K71	P7314	1/2 - 1 Mile NNE
72	P6776	1/2 - 1 Mile ESE
M73	P7330	1/2 - 1 Mile ENE
L74	ILSG20000221489	1/2 - 1 Mile NW
76	P6775	1/2 - 1 Mile East
77	ILSG20000219912	1/2 - 1 Mile WSW

PHYSICAL SETTING SOURCE MAP - 4989931.2s

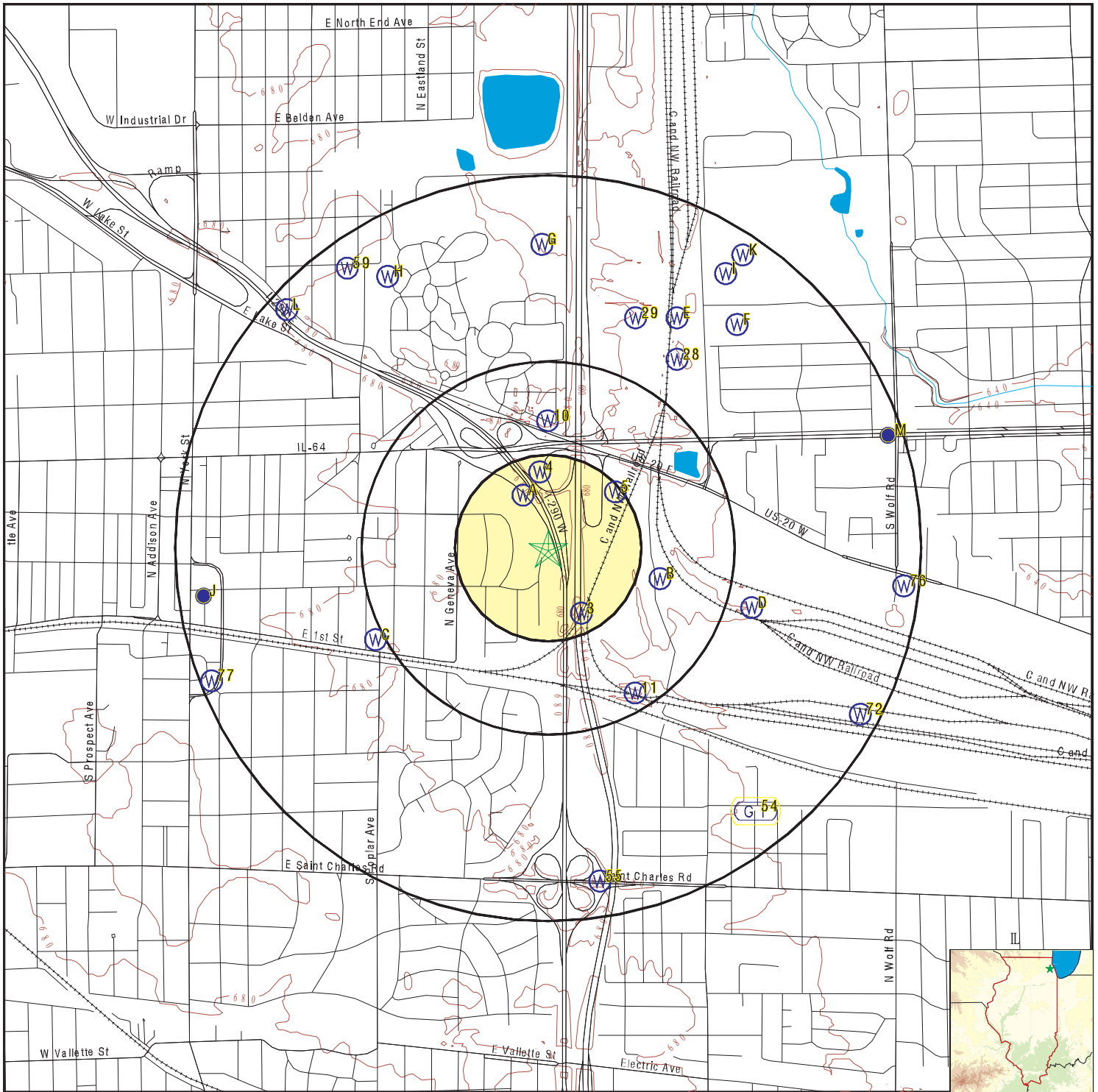

- County Boundary
- Major Roads
- Contour Lines
- Earthquake epicenter, Richter 5 or greater
- Water Wells
- Public Water Supply Wells
- Cluster of Multiple Icons

- Groundwater Flow Direction
- Indeterminate Groundwater Flow at Location
- Groundwater Flow Varies at Location
- Closest Hydrogeological Data

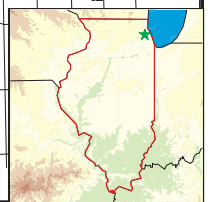
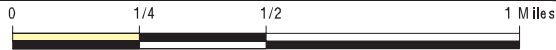

SITE NAME: Hampshire
 ADDRESS: 207 N Hampshire
 Elmhurst IL 60126
 LAT/LONG: 41.902731 / 87.921356

CLIENT: ECS Midwest LLC
 CONTACT: Bridget Gibbons
 INQUIRY #: 4989931.2s
 DATE: July 11, 2017 3:36 pm

GEOCHECK® - PHYSICAL SETTING SOURCE MAP FINDINGS

Map ID
Direction
Distance
Elevation

Database EDR ID Number

A1
NNW
1/8 - 1/4 Mile
Lower

IL WELLS ILSG20000220727

Pt api number:	120430087600	Pt status:	ENG
Pt longitude:	-87.922659		
Pt latitude:	41.904788		
Api number:	120430087600		
Longitude :	-87.922659		
Latitude :	41.904788		
Section:	1	Twp:	39
Tdir:	N	Rng:	11
Rdir:	E	Farm name:	Fa1 90
Farm num:	4	Company name:	IL Dept. of Transportation
Status:	Engineering Test	Elevation:	670
Elevref:	Ground level	Total depth:	54
Wformation:	Not Reported	Wfmfrom:	0
Wfmto:	0	Pumpgpm:	0

A2
NNW
1/8 - 1/4 Mile
Lower

IL WELLS ILSG20000220728

Pt api number:	120430100100	Pt status:	ENG
Pt longitude:	-87.922659		
Pt latitude:	41.904788		
Api number:	120430100100		
Longitude :	-87.922659		
Latitude :	41.904788		
Section:	1	Twp:	39
Tdir:	N	Rng:	11
Rdir:	E	Farm name:	Fa1 90 Ramp F
Farm num:	B-1	Company name:	IL Dept. of Transportation
Status:	Engineering Test	Elevation:	670
Elevref:	Ground level	Total depth:	20
Wformation:	Not Reported	Wfmfrom:	0
Wfmto:	0	Pumpgpm:	0

3
SSE
1/8 - 1/4 Mile
Higher

IL WELLS ILSG20000220185

Pt api number:	120310033500	Pt status:	ENG
Pt longitude:	-87.919622		
Pt latitude:	41.900203		
Api number:	120310033500		
Longitude :	-87.919622		
Latitude :	41.900203		
Section:	6	Twp:	39
Tdir:	N	Rng:	12
Rdir:	E	Farm name:	N III Toll Rd
Farm num:	Ws-1	Company name:	Soil Testing Services, Inc.

GEOCHECK® - PHYSICAL SETTING SOURCE MAP FINDINGS

Status:	Engineering Test	Elevation:	679
Elevref:	Ground level	Total depth:	67
Wformation:	Not Reported	Wfmfrom:	0
Wfmto:	0	Pumpgpm:	0

**4
North
1/8 - 1/4 Mile
Higher**

IL WELLS P21932

Well ID:	232715	Second ID:	Not Reported
Info Source:	IL Private Water Wells Survey		
Owner:	FAI 90 (CONGRESS ST)		
Permit:	Not Reported	Date Drilled:	08/10/1960
Depth (in feet):	52	Aquifer Type:	Bedrock
County Code:	043	County:	DUPAGE
Township:	40N	Range:	11E
Section:	36	Plot Location:	1A
Well Use:	Test Well	Well Type:	--
Record Type:	Construction Report,Geology		
Driller:	ILL DIVISION OF HWYS		

**5
NE
1/8 - 1/4 Mile
Higher**

IL WELLS ILSG20000220744

Pt api number:	120310086600	Pt status:	WATER
Pt longitude:	-87.917856		
Pt latitude:	41.904913		
Api number:	120310086600		
Longitude :	-87.917856		
Latitude :	41.904913		
Section:	6	Twp:	39
Tdir:	N	Rng:	12
Rdir:	E	Farm name:	Ohareport Motor Hote
Farm num:	1	Company name:	Wehling Well Works Inc.
Status:	Water Well	Elevation:	0
Elevref:	Not Reported	Total depth:	142
Wformation:	Not Reported	Wfmfrom:	0
Wfmto:	0	Pumpgpm:	0

**B6
ESE
1/4 - 1/2 Mile
Lower**

IL WELLS ILSG20000220345

Pt api number:	120313158900	Pt status:	MONIT
Pt longitude:	-87.915532		
Pt latitude:	41.901542		
Api number:	120313158900		
Longitude :	-87.915532		
Latitude :	41.901542		
Section:	6	Twp:	39
Tdir:	N	Rng:	12
Rdir:	E	Farm name:	Chicago & Northwestern
Farm num:	MW-2	Company name:	Wisconsin Test Drilling

GEOCHECK® - PHYSICAL SETTING SOURCE MAP FINDINGS

Status:	Water Well Monitoring Well	Elevation:	661
Elevref:	Ground level	Total depth:	15
Wformation:	top of casing (PVC)	Wfmfrom:	8
Wfmto:	15	Pumpgpm:	0

**B7
ESE
1/4 - 1/2 Mile
Lower**

IL WELLS ILSG20000220344

Pt api number:	120313158800	Pt status:	MONIT
Pt longitude:	-87.915532		
Pt latitude:	41.901542		
Api number:	120313158800		
Longitude :	-87.915532		
Latitude :	41.901542		
Section:	6	Twp:	39
Tdir:	N	Rng:	12
Rdir:	E	Farm name:	Chicago & Northwestern
Farm num:	MW-1	Company name:	Wisconsin Test Drilling
Status:	Water Well Monitoring Well	Elevation:	661
Elevref:	Ground level	Total depth:	15
Wformation:	top of casing (PVC)	Wfmfrom:	7
Wfmto:	15	Pumpgpm:	0

**B8
ESE
1/4 - 1/2 Mile
Lower**

IL WELLS ILSG20000220347

Pt api number:	120313159100	Pt status:	MONIT
Pt longitude:	-87.915532		
Pt latitude:	41.901542		
Api number:	120313159100		
Longitude :	-87.915532		
Latitude :	41.901542		
Section:	6	Twp:	39
Tdir:	N	Rng:	12
Rdir:	E	Farm name:	Chicago & Northwestern
Farm num:	MW-4	Company name:	Wisconsin Test Drilling
Status:	Water Well Monitoring Well	Elevation:	663
Elevref:	Ground level	Total depth:	15
Wformation:	top of casing (PVC)	Wfmfrom:	7
Wfmto:	15	Pumpgpm:	0

**B9
ESE
1/4 - 1/2 Mile
Lower**

IL WELLS ILSG20000220346

Pt api number:	120313159000	Pt status:	MONIT
Pt longitude:	-87.915532		
Pt latitude:	41.901542		
Api number:	120313159000		
Longitude :	-87.915532		
Latitude :	41.901542		
Section:	6	Twp:	39
Tdir:	N	Rng:	12
Rdir:	E	Farm name:	Chicago & Northwestern
Farm num:	MW-3	Company name:	Wisconsin Test Drilling

GEOCHECK® - PHYSICAL SETTING SOURCE MAP FINDINGS

Status:	Water Well Monitoring Well	Elevation:	663
Elevref:	Ground level	Total depth:	15
Wformation:	top of casing (PVC)	Wfmfrom:	3
Wfmto:	12	Pumpgpm:	0

**10
North
1/4 - 1/2 Mile
Higher**

IL WELLS ILSG20000221033

Pt api number:	120430088000	Pt status:	ENG
Pt longitude:	-87.921382		
Pt latitude:	41.907676		
Api number:	120430088000		
Longitude :	-87.921382		
Latitude :	41.907676		
Section:	36	Twp:	40
Tdir:	N	Rng:	11
Rdir:	E	Farm name:	Fai 90
Farm num:	5	Company name:	IL Dept. of Transportation
Status:	Engineering Test	Elevation:	663
Elevref:	Ground level	Total depth:	52
Wformation:	Not Reported	Wfmfrom:	0
Wfmto:	0	Pumpgpm:	0

**11
SSE
1/4 - 1/2 Mile
Lower**

IL WELLS ILSG20000219836

Pt api number:	120310276900	Pt status:	WATER
Pt longitude:	-87.916835		
Pt latitude:	41.897099		
Api number:	120310276900		
Longitude :	-87.916835		
Latitude :	41.897099		
Section:	6	Twp:	39
Tdir:	N	Rng:	12
Rdir:	E	Farm name:	C & N W R R
Farm num:	Not Reported	Company name:	Geiger, S. B. Co.
Status:	Water Well	Elevation:	657
Elevref:	Ground level	Total depth:	1555
Wformation:	Not Reported	Wfmfrom:	0
Wfmto:	0	Pumpgpm:	0

**C12
WSW
1/2 - 1 Mile
Higher**

IL WELLS P19021

GEOCHECK® - PHYSICAL SETTING SOURCE MAP FINDINGS

Well ID:	180505	Second ID:	Not Reported
Info Source:	IL Private Water Wells Survey		
Owner:	IL DIV OF HGHWY BB #4		
Permit:	Not Reported	Date Drilled:	07/14/1960
Depth (in feet):	54	Aquifer Type:	Bedrock
County Code:	043	County:	DUPAGE
Township:	39N	Range:	11E
Section:	01	Plot Location:	Not Reported
Well Use:	Monitoring	Well Type:	--
Record Type:	Construction Report,Geology,Indicates comment in owner's field something unusual		
Driller:	Not Reported		

**C13
WSW
1/2 - 1 Mile
Higher**

IL WELLS P19020

Well ID:	180083	Second ID:	Not Reported
Info Source:	IL Private Water Wells Survey		
Owner:	DR F H BALES		
Permit:	Not Reported	Date Drilled:	07/00/1908
Depth (in feet):	5	Aquifer Type:	Unconsolidated
County Code:	043	County:	DUPAGE
Township:	39N	Range:	11E
Section:	01	Plot Location:	Not Reported
Well Use:	Domestic	Well Type:	Bored
Record Type:	Chemical Analysis		
Driller:	Not Reported		

**C14
WSW
1/2 - 1 Mile
Higher**

IL WELLS P19022

Well ID:	180506	Second ID:	Not Reported
Info Source:	IL Private Water Wells Survey		
Owner:	IL DIV OF HIGHWAYS BB #B-1		
Permit:	Not Reported	Date Drilled:	11/06/1967
Depth (in feet):	20	Aquifer Type:	Bedrock
County Code:	043	County:	DUPAGE
Township:	39N	Range:	11E
Section:	01	Plot Location:	Not Reported
Well Use:	Monitoring	Well Type:	--
Record Type:	Construction Report,Geology,Indicates comment in owner's field something unusual		
Driller:	Not Reported		

**D15
ESE
1/2 - 1 Mile
Lower**

IL WELLS P6774

GEOCHECK® - PHYSICAL SETTING SOURCE MAP FINDINGS

Well ID:	218657	Second ID:	Not Reported
Info Source:	IL Private Water Wells Survey		
Owner:	CHICAGO & NORTHWESTERN	MW-4	
Permit:	Not Reported	Date Drilled:	05/18/1990
Depth (in feet):	15	Aquifer Type:	Unconsolidated
County Code:	031	County:	COOK
Township:	39N	Range:	12E
Section:	06	Plot Location:	Not Reported
Well Use:	Monitoring	Well Type:	Bored
Record Type:	Construction Report,Geology		
Driller:	WISCONSIN TEST		

**D16
ESE
1/2 - 1 Mile
Lower**

IL WELLS P6773

Well ID:	218655	Second ID:	Not Reported
Info Source:	IL Private Water Wells Survey		
Owner:	CHICAGO & NORTHWESTERN	MW-1	
Permit:	Not Reported	Date Drilled:	05/17/1990
Depth (in feet):	15	Aquifer Type:	Unconsolidated
County Code:	031	County:	COOK
Township:	39N	Range:	12E
Section:	06	Plot Location:	Not Reported
Well Use:	Monitoring	Well Type:	Bored
Record Type:	Construction Report,Geology		
Driller:	WISCONSIN TEST		

**D17
ESE
1/2 - 1 Mile
Lower**

IL WELLS P6763

Well ID:	029553	Second ID:	Not Reported
Info Source:	IL Private Water Wells Survey		
Owner:	C & NW FREIGHT HOUSE		
Permit:	Not Reported	Date Drilled:	00/00/0000
Depth (in feet):	228	Aquifer Type:	Not Reported
County Code:	031	County:	COOK
Township:	39N	Range:	12E
Section:	06	Plot Location:	Not Reported
Well Use:	IN	Well Type:	
Record Type:	Any other type of record		
Driller:	PIGG		

**D18
ESE
1/2 - 1 Mile
Lower**

IL WELLS P6762

GEOCHECK® - PHYSICAL SETTING SOURCE MAP FINDINGS

Well ID:	023871	Second ID:	Not Reported
Info Source:	IL Private Water Wells Survey		
Owner:	Not Reported		
Permit:	Not Reported	Date Drilled:	00/00/0000
Depth (in feet):	162	Aquifer Type:	Bedrock
County Code:	031	County:	COOK
Township:	39N	Range:	12E
Section:	06	Plot Location:	Not Reported
Well Use:	Not Reported	Well Type:	ASSUMED DRILLED
Record Type:	Geology,Any other type of record		
Driller:	PIGG		

**D19
ESE
1/2 - 1 Mile
Lower**

IL WELLS P6767

Well ID:	213343	Second ID:	Not Reported
Info Source:	IL Private Water Wells Survey		
Owner:	CHICAGO NORTHWESTERN TRANSP CO		
Permit:	Not Reported	Date Drilled:	08/15/1990
Depth (in feet):	30	Aquifer Type:	--
County Code:	031	County:	COOK
Township:	39N	Range:	12E
Section:	06	Plot Location:	Not Reported
Well Use:	Monitoring	Well Type:	--
Record Type:	Affidavit		
Driller:	FOX DRILLING INC		

**D20
ESE
1/2 - 1 Mile
Lower**

IL WELLS P6764

Well ID:	033668	Second ID:	Not Reported
Info Source:	IL Private Water Wells Survey		
Owner:	H M BURTON		
Permit:	Not Reported	Date Drilled:	05/00/1940
Depth (in feet):	124	Aquifer Type:	Bedrock
County Code:	031	County:	COOK
Township:	39N	Range:	12E
Section:	06	Plot Location:	Not Reported
Well Use:	Domestic	Well Type:	
Record Type:	Geology,Any other type of record		
Driller:	STEGMAN		

**D21
ESE
1/2 - 1 Mile
Lower**

IL WELLS P6768

GEOCHECK® - PHYSICAL SETTING SOURCE MAP FINDINGS

Well ID:	213344	Second ID:	Not Reported
Info Source:	IL Private Water Wells Survey		
Owner:	CHICAGO NORTHWESTERN TRANSP CO		
Permit:	Not Reported	Date Drilled:	08/15/1990
Depth (in feet):	30	Aquifer Type:	--
County Code:	031	County:	COOK
Township:	39N	Range:	12E
Section:	06	Plot Location:	Not Reported
Well Use:	Monitoring	Well Type:	--
Record Type:	Affidavit		
Driller:	FOX DRILLING INC		

**D22
ESE
1/2 - 1 Mile
Lower**

IL WELLS P6771

Well ID:	218653	Second ID:	Not Reported
Info Source:	IL Private Water Wells Survey		
Owner:	CHICAGO & NORTHWESTERN MW-3		
Permit:	Not Reported	Date Drilled:	05/18/1990
Depth (in feet):	15	Aquifer Type:	Unconsolidated
County Code:	031	County:	COOK
Township:	39N	Range:	12E
Section:	06	Plot Location:	Not Reported
Well Use:	Monitoring	Well Type:	Bored
Record Type:	Construction Report,Geology		
Driller:	WISCONSIN TEST		

**D23
ESE
1/2 - 1 Mile
Lower**

IL WELLS P6765

Well ID:	213341	Second ID:	Not Reported
Info Source:	IL Private Water Wells Survey		
Owner:	CHICAGO NORTHWESTERN TRANSP CO		
Permit:	Not Reported	Date Drilled:	08/15/1990
Depth (in feet):	30	Aquifer Type:	--
County Code:	031	County:	COOK
Township:	39N	Range:	12E
Section:	06	Plot Location:	Not Reported
Well Use:	Monitoring	Well Type:	--
Record Type:	Affidavit		
Driller:	FOX DRILLING INC		

**D24
ESE
1/2 - 1 Mile
Lower**

IL WELLS P6766

GEOCHECK® - PHYSICAL SETTING SOURCE MAP FINDINGS

Well ID:	213342	Second ID:	Not Reported
Info Source:	IL Private Water Wells Survey		
Owner:	CHICAGO NORTHWESTERN TRANSP CO		
Permit:	Not Reported	Date Drilled:	08/15/1990
Depth (in feet):	30	Aquifer Type:	--
County Code:	031	County:	COOK
Township:	39N	Range:	12E
Section:	06	Plot Location:	Not Reported
Well Use:	Monitoring	Well Type:	--
Record Type:	Affidavit		
Driller:	FOX DRILLING INC		

**D25
ESE
1/2 - 1 Mile
Lower**

IL WELLS P6772

Well ID:	218654	Second ID:	Not Reported
Info Source:	IL Private Water Wells Survey		
Owner:	CHICAGO & NORTHWESTERN MW-2		
Permit:	Not Reported	Date Drilled:	05/17/1990
Depth (in feet):	15	Aquifer Type:	Unconsolidated
County Code:	031	County:	COOK
Township:	39N	Range:	12E
Section:	06	Plot Location:	Not Reported
Well Use:	Monitoring	Well Type:	Bored
Record Type:	Construction Report,Geology		
Driller:	WISCONSIN TEST		

**D26
ESE
1/2 - 1 Mile
Lower**

IL WELLS P6770

Well ID:	213346	Second ID:	Not Reported
Info Source:	IL Private Water Wells Survey		
Owner:	CHICAGO NORTHWESTERN TRANSP CO		
Permit:	Not Reported	Date Drilled:	08/15/1990
Depth (in feet):	30	Aquifer Type:	--
County Code:	031	County:	COOK
Township:	39N	Range:	12E
Section:	06	Plot Location:	Not Reported
Well Use:	Monitoring	Well Type:	--
Record Type:	Affidavit		
Driller:	FOX DRILLING INC		

**D27
ESE
1/2 - 1 Mile
Lower**

IL WELLS P6769

GEOCHECK® - PHYSICAL SETTING SOURCE MAP FINDINGS

Well ID:	213345	Second ID:	Not Reported
Info Source:	IL Private Water Wells Survey		
Owner:	CHICAGO NORTHWESTERN TRANSP CO		
Permit:	Not Reported	Date Drilled:	08/15/1990
Depth (in feet):	30	Aquifer Type:	--
County Code:	031	County:	COOK
Township:	39N	Range:	12E
Section:	06	Plot Location:	Not Reported
Well Use:	Monitoring	Well Type:	--
Record Type:	Affidavit		
Driller:	FOX DRILLING INC		

**28
NE
1/2 - 1 Mile
Lower**

IL WELLS P7323

Well ID:	034052	Second ID:	00115
Info Source:	IL Private Water Wells Survey		
Owner:	GTE AUTOMATIC ELECTRIC CO #2(P)		
Permit:	Not Reported	Date Drilled:	01/00/1957
Depth (in feet):	1475	Aquifer Type:	Bedrock
County Code:	031	County:	COOK
Township:	40N	Range:	12E
Section:	31	Plot Location:	5C
Well Use:	IN	Well Type:	
Record Type:	Geology,Chemical Analysis,Inventory,Indicates comment in owner's field something unusual,Any other type of record		
Driller:	GEIGER		

**29
NNE
1/2 - 1 Mile
Lower**

IL WELLS P7326

Well ID:	033971	Second ID:	Not Reported
Info Source:	IL Private Water Wells Survey		
Owner:	Not Reported		
Permit:	Not Reported	Date Drilled:	00/00/0000
Depth (in feet):	145	Aquifer Type:	Bedrock
County Code:	031	County:	COOK
Township:	40N	Range:	12E
Section:	31	Plot Location:	6D
Well Use:	Not Reported	Well Type:	
Record Type:	Geology,Any other type of record		
Driller:	PIGG		

**E30
NNE
1/2 - 1 Mile
Lower**

IL WELLS P7324

GEOCHECK® - PHYSICAL SETTING SOURCE MAP FINDINGS

Well ID:	034053	Second ID:	00114
Info Source:	IL Private Water Wells Survey		
Owner:	GTE AUTOMATIC ELECTRIC CO #1(P		
Permit:	Not Reported	Date Drilled:	05/00/1957
Depth (in feet):	1470	Aquifer Type:	Bedrock
County Code:	031	County:	COOK
Township:	40N	Range:	12E
Section:	31	Plot Location:	5D
Well Use:	IN	Well Type:	
Record Type:	Geology,Chemical Analysis,Inventory,Indicates comment in owner's field something unusual,Any other type of record		
Driller:	GEIGER		

**E31
NNE
1/2 - 1 Mile
Lower**

IL WELLS P7325

Well ID:	034054	Second ID:	Not Reported
Info Source:	IL Private Water Wells Survey		
Owner:	GTE AUTOMATIC ELECTRIC CO #3		
Permit:	M001870	Date Drilled:	04/07/1967
Depth (in feet):	1487	Aquifer Type:	Bedrock
County Code:	031	County:	COOK
Township:	40N	Range:	12E
Section:	31	Plot Location:	5D
Well Use:	IN	Well Type:	
Record Type:	Construction Report,Geology,Chemical Analysis,Inventory,Any other type of record		
Driller:	WEHLING		

**F32
NE
1/2 - 1 Mile
Lower**

IL WELLS ILEP30000003967

Fid:	3967	Objectid:	3968
Area :	0		
Perimeter:	0		
Well id:	03102944		
X coord:	3430346.25		
Y coord:	3235390.75		
Fac name:	CENTER POINT PROPERTIES		
Facility n:	IL3076885		
Addr one t:	400 NORTH WOLF RD		
Addr two t:	Not Reported		
City name:	NORTHLAKE	State code:	IL
Zip code:	60164	Fips cd:	31
Prn cnty:	Cook	Status cd:	I
Fed type c:	NP	B name:	INDUSTRIAL/AGRICULTURAL
Pop cnt:	0		
Lat dec de:	41.91167		
Long dec d:	-87.91222		
Meridian:	3	Township:	40N
Range:	12E	Section:	31
Updt ts:	18-SEP-06	W cws num:	Not Reported
W cws name:	Not Reported		
W status:	Not Reported		
W suscept:	Not Reported	W policy:	Not Reported

GEOCHECK® - PHYSICAL SETTING SOURCE MAP FINDINGS

W min setb:	0	Amb well:	0
W d depth:	0	Sdwis well:	Not Reported
W aquifer:	Not Reported	Api:	Not Reported
Pws status:	Not Reported		
Sys number:	Not Reported		
Site id:	ILEP30000003967		

G33
North
1/2 - 1 Mile
Lower

IL WELLS P21933

Well ID:	261103	Second ID:	Not Reported
Info Source:	IL Private Water Wells Survey		
Owner:	MCMASTER CARR		
Permit:	H930163	Date Drilled:	10/06/1993
Depth (in feet):	195	Aquifer Type:	Bedrock
County Code:	043	County:	DUPAGE
Township:	40N	Range:	11E
Section:	36	Plot Location:	1E
Well Use:	Industrial/Commercial	Well Type:	Drilled
Record Type:	Construction Report,Geology		
Driller:	EFFFLANDT		

F34
NE
1/2 - 1 Mile
Lower

IL WELLS ILSG20000221397

Pt api number:	120310011500	Pt status:	WATER
Pt longitude:	-87.910866		
Pt latitude:	41.911299		
Api number:	120310011500		
Longitude :	-87.910866		
Latitude :	41.911299		
Section:	31	Twp:	40
Tdir:	N	Rng:	12
Rdir:	E	Farm name:	Automatic Elec
Farm num:	2	Company name:	Geiger, S. B. Co.
Status:	Water Well	Elevation:	649
Elevref:	Topographic Map	Total depth:	1900
Wformation:	Not Reported	Wfmfrom:	0
Wfmto:	0	Pumpgpm:	0

G35
North
1/2 - 1 Mile
Lower

IL WELLS ILSG20000221817

Pt api number:	120432940100	Pt status:	WATER
Pt longitude:	-87.92156		
Pt latitude:	41.914936		
Api number:	120432940100		
Longitude :	-87.92156		
Latitude :	41.914936		
Section:	36	Twp:	40
Tdir:	N	Rng:	11
Rdir:	E	Farm name:	McMaster Carr Supply Co.
Farm num:	1	Company name:	Efflandt, Robert

GEOCHECK® - PHYSICAL SETTING SOURCE MAP FINDINGS

Status:	Water Well	Elevation:	0
Elevref:	Not Reported	Total depth:	195
Wformation:	rock	Wfmfrom:	87
Wfmto:	0	Pumpgpm:	0

**H36
NNW
1/2 - 1 Mile
Higher**

IL WELLS P21921

Well ID:	169983	Second ID:	Not Reported
Info Source:	IL Private Water Wells Survey		
Owner:	ZIEGENHORN		
Permit:	Not Reported	Date Drilled:	05/05/1989
Depth (in feet):	130	Aquifer Type:	--
County Code:	043	County:	DUPAGE
Township:	40N	Range:	11E
Section:	36	Plot Location:	Not Reported
Well Use:	Domestic	Well Type:	--
Record Type:	Affidavit		
Driller:	DON'S WELL & PUMP		

**H37
NNW
1/2 - 1 Mile
Higher**

IL WELLS P21923

Well ID:	176037	Second ID:	Not Reported
Info Source:	IL Private Water Wells Survey		
Owner:	FERRARI BUILDERS INC		
Permit:	Not Reported	Date Drilled:	09/24/1990
Depth (in feet):	156	Aquifer Type:	--
County Code:	043	County:	DUPAGE
Township:	40N	Range:	11E
Section:	36	Plot Location:	Not Reported
Well Use:	Domestic	Well Type:	--
Record Type:	Affidavit		
Driller:	FISCHER'S		

**H38
NNW
1/2 - 1 Mile
Higher**

IL WELLS P21922

Well ID:	169988	Second ID:	Not Reported
Info Source:	IL Private Water Wells Survey		
Owner:	SPENCER		
Permit:	Not Reported	Date Drilled:	06/05/1989
Depth (in feet):	145	Aquifer Type:	--
County Code:	043	County:	DUPAGE
Township:	40N	Range:	11E
Section:	36	Plot Location:	Not Reported
Well Use:	Domestic	Well Type:	--
Record Type:	Affidavit		
Driller:	DON'S WELL & PUMP		

GEOCHECK® - PHYSICAL SETTING SOURCE MAP FINDINGS

Map ID
 Direction
 Distance
 Elevation

Database EDR ID Number

H39
NNW
1/2 - 1 Mile
Higher

IL WELLS P21920

Well ID:	169982	Second ID:	Not Reported
Info Source:	IL Private Water Wells Survey		
Owner:	ANDERSON		
Permit:	Not Reported	Date Drilled:	06/05/1989
Depth (in feet):	120	Aquifer Type:	--
County Code:	043	County:	DUPAGE
Township:	40N	Range:	11E
Section:	36	Plot Location:	Not Reported
Well Use:	Domestic	Well Type:	--
Record Type:	Affidavit		
Driller:	DON'S WELL & PUMP		

H40
NNW
1/2 - 1 Mile
Higher

IL WELLS P21931

Well ID:	232606	Second ID:	Not Reported
Info Source:	IL Private Water Wells Survey		
Owner:	O. W. STUCKEMEYER LOT 7		
Permit:	AT441	Date Drilled:	00/00/1959
Depth (in feet):	92	Aquifer Type:	Bedrock
County Code:	043	County:	DUPAGE
Township:	40N	Range:	11E
Section:	36	Plot Location:	Not Reported
Well Use:	Domestic	Well Type:	--
Record Type:	Construction Report,Geology		
Driller:	HUCK		

H41
NNW
1/2 - 1 Mile
Higher

IL WELLS P21930

Well ID:	232603	Second ID:	Not Reported
Info Source:	IL Private Water Wells Survey		
Owner:	GEORGE WALLACH #22		
Permit:	AW-573	Date Drilled:	00/00/1959
Depth (in feet):	74	Aquifer Type:	Unconsolidated
County Code:	043	County:	DUPAGE
Township:	40N	Range:	11E
Section:	36	Plot Location:	Not Reported
Well Use:	Domestic	Well Type:	--
Record Type:	Construction Report,Geology		
Driller:	AI WELL DRILLING		

GEOCHECK® - PHYSICAL SETTING SOURCE MAP FINDINGS

Map ID
Direction
Distance
Elevation

Database EDR ID Number

**H42
NNW
1/2 - 1 Mile
Higher**

IL WELLS P21927

Well ID:	232597	Second ID:	Not Reported
Info Source:	IL Private Water Wells Survey		
Owner:	LARRY YATES LOT 17		
Permit:	AS881	Date Drilled:	00/00/1959
Depth (in feet):	190	Aquifer Type:	Bedrock
County Code:	043	County:	DUPAGE
Township:	40N	Range:	11E
Section:	36	Plot Location:	Not Reported
Well Use:	Domestic	Well Type:	--
Record Type:	Construction Report,Geology		
Driller:	EILRICH		

**H43
NNW
1/2 - 1 Mile
Higher**

IL WELLS P21929

Well ID:	232601	Second ID:	Not Reported
Info Source:	IL Private Water Wells Survey		
Owner:	GEORGE WALLACH # 21		
Permit:	AW-572	Date Drilled:	00/00/1959
Depth (in feet):	1959	Aquifer Type:	Unconsolidated
County Code:	043	County:	DUPAGE
Township:	40N	Range:	11E
Section:	36	Plot Location:	Not Reported
Well Use:	Domestic	Well Type:	--
Record Type:	Construction Report,Geology		
Driller:	AI WELL DRILLING		

**H44
NNW
1/2 - 1 Mile
Higher**

IL WELLS P21928

Well ID:	232599	Second ID:	Not Reported
Info Source:	IL Private Water Wells Survey		
Owner:	LARRY YATES LOT 8		
Permit:	AS880	Date Drilled:	00/00/1959
Depth (in feet):	145	Aquifer Type:	Bedrock
County Code:	043	County:	DUPAGE
Township:	40N	Range:	11E
Section:	36	Plot Location:	Not Reported
Well Use:	Domestic	Well Type:	--
Record Type:	Construction Report,Geology		
Driller:	EILRICH		

GEOCHECK® - PHYSICAL SETTING SOURCE MAP FINDINGS

Map ID
Direction
Distance
Elevation

Database EDR ID Number

**H45
NNW
1/2 - 1 Mile
Higher**

IL WELLS P21924

Well ID:	176038	Second ID:	Not Reported
Info Source:	IL Private Water Wells Survey		
Owner:	FERRARI BUILDERS INC		
Permit:	Not Reported	Date Drilled:	06/19/1990
Depth (in feet):	165	Aquifer Type:	--
County Code:	043	County:	DUPAGE
Township:	40N	Range:	11E
Section:	36	Plot Location:	Not Reported
Well Use:	Domestic	Well Type:	--
Record Type:	Affidavit		
Driller:	FISCHER'S		

**H46
NNW
1/2 - 1 Mile
Higher**

IL WELLS P21926

Well ID:	222672	Second ID:	Not Reported
Info Source:	IL Private Water Wells Survey		
Owner:	P. SOPICKI		
Permit:	Not Reported	Date Drilled:	07/20/1992
Depth (in feet):	148	Aquifer Type:	--
County Code:	043	County:	DUPAGE
Township:	40N	Range:	11E
Section:	36	Plot Location:	Not Reported
Well Use:	Domestic	Well Type:	--
Record Type:	Affidavit		
Driller:	FISCHER'S WELL CO.		

**H47
NNW
1/2 - 1 Mile
Higher**

IL WELLS P21925

Well ID:	176039	Second ID:	Not Reported
Info Source:	IL Private Water Wells Survey		
Owner:	FERRARI BUILDERS INC		
Permit:	Not Reported	Date Drilled:	07/02/1990
Depth (in feet):	162	Aquifer Type:	--
County Code:	043	County:	DUPAGE
Township:	40N	Range:	11E
Section:	36	Plot Location:	Not Reported
Well Use:	Domestic	Well Type:	--
Record Type:	Affidavit		
Driller:	FISCHER'S		

GEOCHECK® - PHYSICAL SETTING SOURCE MAP FINDINGS

Map ID
 Direction
 Distance
 Elevation

Database EDR ID Number

I48
NNE
1/2 - 1 Mile
Lower

IL WELLS ILEP30000003966

Fid:	3966	Objectid:	3967
Area :	0		
Perimeter:	0		
Well id:	03102951		
X coord:	3430193		
Y coord:	3236019.25		
Fac name:	CENTER POINT PROPERTIES		
Facility n:	IL3076885		
Addr one t:	400 NORTH WOLF RD		
Addr two t:	Not Reported		
City name:	NORTHLAKE	State code:	IL
Zip code:	60164	Fips cd:	31
Prn cnty:	Cook	Status cd:	I
Fed type c:	NP	B name:	INDUSTRIAL/AGRICULTURAL
Pop cnt:	0		
Lat dec de:	41.91333		
Long dec d:	-87.91278		
Meridian:	3	Township:	40N
Range:	12E	Section:	31
Updt ts:	18-SEP-06	W cws num:	Not Reported
W cws name:	Not Reported		
W status:	Not Reported		
W suscept:	Not Reported	W policy:	Not Reported
W min setb:	0		
W d depth:	0		
W aquifer:	Not Reported	Amb well:	0
Pws status:	Not Reported	Sdwis well:	Not Reported
Sys number:	Not Reported	Api:	Not Reported
Site id:	ILEP30000003966		

I49
NNE
1/2 - 1 Mile
Lower

IL WELLS ILSG20000221587

Pt api number:	120313142600	Pt status:	MONIT
Pt longitude:	-87.912019		
Pt latitude:	41.913279		
Api number:	120313142600		
Longitude :	-87.912019		
Latitude :	41.913279		
Section:	31	Twp:	40
Tdir:	N	Rng:	12
Rdir:	E	Farm name:	A G Communication
Farm num:	MW-12	Company name:	Raimonde & Sons
Status:	Water Well Monitoring Well	Elevation:	0
Elevref:	Not Reported	Total depth:	41
Wformation:	silty sandy clay	Wfmfrom:	39
Wfmto:	44	Pumpgpm:	0

GEOCHECK® - PHYSICAL SETTING SOURCE MAP FINDINGS

Map ID
 Direction
 Distance
 Elevation

Database EDR ID Number

I50
NNE
 1/2 - 1 Mile
 Lower

IL WELLS ILSG20000221586

Pt api number:	120313142500	Pt status:	MONIT
Pt longitude:	-87.912019		
Pt latitude:	41.913279		
Api number:	120313142500		
Longitude :	-87.912019		
Latitude :	41.913279		
Section:	31	Twp:	40
Tdir:	N	Rng:	12
Rdir:	E	Farm name:	A G Communications
Farm num:	EW-2	Company name:	Raimonde & Sons
Status:	Water Well Monitoring Well	Elevation:	0
Elevref:	Not Reported	Total depth:	60
Wformation:	clay till w/gravel	Wfmfrom:	53
Wfmto:	59	Pumpgpm:	0

I51
NNE
 1/2 - 1 Mile
 Lower

IL WELLS ILSG20000221588

Pt api number:	120313142700	Pt status:	MONIT
Pt longitude:	-87.912019		
Pt latitude:	41.913279		
Api number:	120313142700		
Longitude :	-87.912019		
Latitude :	41.913279		
Section:	31	Twp:	40
Tdir:	N	Rng:	12
Rdir:	E	Farm name:	A G Communications
Farm num:	MW-13	Company name:	Raimonde & Sons
Status:	Water Well Monitoring Well	Elevation:	0
Elevref:	Not Reported	Total depth:	35
Wformation:	saturated silty clay	Wfmfrom:	27
Wfmto:	34	Pumpgpm:	0

I52
NNE
 1/2 - 1 Mile
 Lower

IL WELLS ILSG20000221590

Pt api number:	120313142900	Pt status:	MONIT
Pt longitude:	-87.912019		
Pt latitude:	41.913279		
Api number:	120313142900		
Longitude :	-87.912019		
Latitude :	41.913279		
Section:	31	Twp:	40
Tdir:	N	Rng:	12
Rdir:	E	Farm name:	A G Communications
Farm num:	MW-14D	Company name:	Raimonde & Sons

GEOCHECK® - PHYSICAL SETTING SOURCE MAP FINDINGS

Status:	Water Well Monitoring Well	Elevation:	654
Elevref:	Ground level	Total depth:	64
Wformation:	till & bedrock	Wfmfrom:	58
Wfmto:	64	Pumpgpm:	0

**I53
NNE
1/2 - 1 Mile
Lower**

IL WELLS ILSG20000221589

Pt api number:	120313142800	Pt status:	MONIT
Pt longitude:	-87.912019		
Pt latitude:	41.913279		
Api number:	120313142800		
Longitude :	-87.912019		
Latitude :	41.913279		
Section:	31	Twp:	40
Tdir:	N	Rng:	12
Rdir:	E	Farm name:	A G Communications
Farm num:	MW-14	Company name:	Raimonde & Sons
Status:	Water Well Monitoring Well	Elevation:	0
Elevref:	Not Reported	Total depth:	35
Wformation:	till, sand, gravel	Wfmfrom:	33
Wfmto:	39	Pumpgpm:	0

**54
SE
1/2 - 1 Mile
Lower**

AQUIFLOW 62113

Site ID:	S100052283
Groundwater Flow:	Not Reported
Deep Water Depth:	Not Reported
Average Water Depth:	Not Reported
Shallow Water Depth:	8'7"
Current Deep Depth:	Not Reported
Current Average Depth:	Not Reported
Current Shallow Depth:	8'7"
Date:	04/26/1991

**55
South
1/2 - 1 Mile
Higher**

IL WELLS ILSG20000218738

Pt api number:	120310033800	Pt status:	ENG
Pt longitude:	-87.918661		
Pt latitude:	41.889791		
Api number:	120310033800		
Longitude :	-87.918661		
Latitude :	41.889791		
Section:	7	Twp:	39
Tdir:	N	Rng:	12
Rdir:	E	Farm name:	N III Toll Rd
Farm num:	Ws-1	Company name:	Pitcher J N Co
Status:	Engineering Test	Elevation:	0
Elevref:	Not Reported	Total depth:	72
Wformation:	Not Reported	Wfmfrom:	0
Wfmto:	0	Pumpgpm:	0

GEOCHECK® - PHYSICAL SETTING SOURCE MAP FINDINGS

Map ID
Direction
Distance
Elevation

Database EDR ID Number

J56
West
1/2 - 1 Mile
Higher

IL WELLS ILSG20000220325

Pt api number:	120430152700	Pt status:	WATER
Pt longitude:	-87.938797		
Pt latitude:	41.901424		
Api number:	120430152700		
Longitude :	-87.938797		
Latitude :	41.901424		
Section:	1	Twp:	39
Tdir:	N	Rng:	11
Rdir:	E	Farm name:	Elmhurst City
Farm num:	2	Company name:	Gray, F. M., Jr., Inc.
Status:	Water Well	Elevation:	686
Elevref:	Ground level	Total depth:	2227
Wformation:	Not Reported	Wfmfrom:	0
Wfmto:	0	Pumpgpm:	0

K57
NE
1/2 - 1 Mile
Lower

IL WELLS ILSG20000221607

Pt api number:	120310011400	Pt status:	WATER
Pt longitude:	-87.910945		
Pt latitude:	41.91342		
Api number:	120310011400		
Longitude :	-87.910945		
Latitude :	41.91342		
Section:	31	Twp:	40
Tdir:	N	Rng:	12
Rdir:	E	Farm name:	Automatic Elec
Farm num:	1	Company name:	Geiger, S. B. Co.
Status:	Water Well	Elevation:	655
Elevref:	Ground level	Total depth:	1833
Wformation:	Not Reported	Wfmfrom:	0
Wfmto:	0	Pumpgpm:	0

I58
NNE
1/2 - 1 Mile
Lower

IL WELLS ILSG20000221702

Pt api number:	120310061000	Pt status:	WATER
Pt longitude:	-87.912017		
Pt latitude:	41.91412		
Api number:	120310061000		
Longitude :	-87.912017		
Latitude :	41.91412		
Section:	31	Twp:	40
Tdir:	N	Rng:	12
Rdir:	E	Farm name:	Automatic Elec
Farm num:	3	Company name:	Wehling Well Works Inc.

GEOCHECK® - PHYSICAL SETTING SOURCE MAP FINDINGS

Status:	Water Well	Elevation:	654
Elevref:	Topographic Map	Total depth:	1487
Wformation:	Not Reported	Wfmfrom:	0
Wfmto:	0	Pumpgpm:	0

**59
NW
1/2 - 1 Mile
Higher**

IL WELLS ILSG20000221629

Pt api number:	120430064800	Pt status:	WATER
Pt longitude:	-87.931801		
Pt latitude:	41.91361		
Api number:	120430064800		
Longitude :	-87.931801		
Latitude :	41.91361		
Section:	36	Twp:	40
Tdir:	N	Rng:	11
Rdir:	E	Farm name:	Emroy Howard Wtr Co
Farm num:	Not Reported	Company name:	Miller, J. P. Art. Well
Status:	Water Well	Elevation:	680
Elevref:	Ground level	Total depth:	270
Wformation:	Not Reported	Wfmfrom:	0
Wfmto:	0	Pumpgpm:	0

**J60
West
1/2 - 1 Mile
Higher**

IL WELLS ILEP30000005705

Fid:	5705	Objectid:	6784
Area :	0		
Perimeter:	0		
Well id:	20770		
X coord:	-87.93927		
Y coord:	41.90079		
Fac name:	Not Reported		
Facility n:	Not Reported		
Addr one t:	Not Reported		
Addr two t:	Not Reported		
City name:	Not Reported	State code:	Not Reported
Zip code:	Not Reported	Fips cd:	Not Reported
Prn cnty:	Not Reported	Status cd:	Not Reported
Fed type c:	Not Reported	B name:	Not Reported
Pop cnt:	0		
Lat dec de:	0		
Long dec d:	0		
Meridian:	Not Reported	Township:	Not Reported
Range:	Not Reported	Section:	Not Reported
Updt ts:	Not Reported	W cws num:	0430350
W cws name:	ELMHURST		
W status:	B		
W suscept:	E	W policy:	C

GEOCHECK® - PHYSICAL SETTING SOURCE MAP FINDINGS

W min setb:	0	Amb well:	0
W d depth:	1480	Sdwis well:	WL20770
W aquifer:	6393	Api:	120430152800
Pws status:	A		
Sys number:	IL0430350		
Site id:	ILEP30000005705		

J61
West
1/2 - 1 Mile
Higher

FED USGS USGS40000299493

Org. Identifier:	USGS-IL		
Formal name:	USGS Illinois Water Science Center		
Monloc Identifier:	USGS-415402087562101		
Monloc name:	39N11E- 1.8e1		
Monloc type:	Well		
Monloc desc:	Not Reported		
Huc code:	07120004	Drainagearea value:	Not Reported
Drainagearea Units:	Not Reported	Contrib drainagearea:	Not Reported
Contrib drainagearea units:	Not Reported	Latitude:	41.9005856
Longitude:	-87.9392306	Sourcemap scale:	24000
Horiz Acc measure:	1	Horiz Acc measure units:	seconds
Horiz Collection method:	Interpolated from map		
Horiz coord refsys:	NAD83	Vert measure val:	678.20
Vert measure units:	feet	Vertacc measure val:	.01
Vert accmeasure units:	feet		
Vertcollection method:	Unknown		
Vert coord refsys:	NGVD29	Countrycode:	US
Aquifername:	Not Reported		
Formation type:	Not Reported		
Aquifer type:	Not Reported		
Construction date:	19150901	Welldepth:	1480
Welldepth units:	ft	Wellholedepth:	1480
Wellholedepth units:	ft		

Ground-water levels, Number of Measurements: 1

Date	Feet below Surface	Feet to Sealevel

1924-01-14	62.00	

J62
West
1/2 - 1 Mile
Higher

IL WELLS ILSG20000220244

Pt api number:	120430152800	Pt status:	WATER
Pt longitude:	-87.9393		
Pt latitude:	41.900716		
Api number:	120430152800		
Longitude :	-87.9393		
Latitude :	41.900716		
Section:	1	Twp:	39
Tdir:	N	Rng:	11
Rdir:	E	Farm name:	Elmhurst City
Farm num:	1	Company name:	Ohio Drlg Co

GEOCHECK® - PHYSICAL SETTING SOURCE MAP FINDINGS

Status:	Water Well	Elevation:	686
Elevref:	Ground level	Total depth:	1480
Wformation:	Not Reported	Wfmfrom:	0
Wfmto:	0	Pumpgpm:	0

**L63
NW
1/2 - 1 Mile
Higher**

IL WELLS ILSG20000221461

Pt api number:	120430063500	Pt status:	WATER
Pt longitude:	-87.934949		
Pt latitude:	41.911862		
Api number:	120430063500		
Longitude :	-87.934949		
Latitude :	41.911862		
Section:	36	Twp:	40
Tdir:	N	Rng:	11
Rdir:	E	Farm name:	Wallach Geo
Farm num:	22	Company name:	AI-Well Drilling
Status:	Water Well	Elevation:	675
Elevref:	Ground level	Total depth:	150
Wformation:	Not Reported	Wfmfrom:	0
Wfmto:	0	Pumpgpm:	0

**K64
NNE
1/2 - 1 Mile
Lower**

IL WELLS P7313

Well ID:	189829	Second ID:	Not Reported
Info Source:	IL Private Water Wells Survey		
Owner:	AUTOMATIC ELECTRIC CO #1		
Permit:	Not Reported	Date Drilled:	10/00/1956
Depth (in feet):	1833	Aquifer Type:	Bedrock
County Code:	031	County:	COOK
Township:	40N	Range:	12E
Section:	31	Plot Location:	Not Reported
Well Use:	IN	Well Type:	--
Record Type:	Construction Report,Geology		
Driller:	S B GEIGER & CO		

**K65
NNE
1/2 - 1 Mile
Lower**

IL WELLS P7315

GEOCHECK® - PHYSICAL SETTING SOURCE MAP FINDINGS

Well ID:	235169	Second ID:	Not Reported
Info Source:	IL Private Water Wells Survey		
Owner:	AG COMMUNICATIONS		
Permit:	MONITROING WELL	Date Drilled:	08/21/1992
Depth (in feet):	60	Aquifer Type:	Unconsolidated
County Code:	031	County:	COOK
Township:	40N	Range:	12E
Section:	31	Plot Location:	Not Reported
Well Use:	Test Well	Well Type:	--
Record Type:	Construction Report,Geology		
Driller:	RAIMONDE & SONS		

K66
NNE
1/2 - 1 Mile
Lower

IL WELLS P7312

Well ID:	033916	Second ID:	Not Reported
Info Source:	IL Private Water Wells Survey		
Owner:	JOHN IWICKI		
Permit:	Not Reported	Date Drilled:	11/00/1940
Depth (in feet):	142	Aquifer Type:	Bedrock
County Code:	031	County:	COOK
Township:	40N	Range:	12E
Section:	31	Plot Location:	Not Reported
Well Use:	Domestic	Well Type:	
Record Type:	Geology,Any other type of record		
Driller:	SNELTON		

K67
NNE
1/2 - 1 Mile
Lower

IL WELLS P7317

Well ID:	235171	Second ID:	Not Reported
Info Source:	IL Private Water Wells Survey		
Owner:	AG COMMUNICATIONS		
Permit:	MONITORING WELL	Date Drilled:	08/26/1992
Depth (in feet):	35	Aquifer Type:	Unconsolidated
County Code:	031	County:	COOK
Township:	40N	Range:	12E
Section:	31	Plot Location:	Not Reported
Well Use:	Test Well	Well Type:	--
Record Type:	Construction Report,Geology		
Driller:	RAIMONDE & SONS		

K68
NNE
1/2 - 1 Mile
Lower

IL WELLS P7318

GEOCHECK® - PHYSICAL SETTING SOURCE MAP FINDINGS

Well ID:	235172	Second ID:	Not Reported
Info Source:	IL Private Water Wells Survey		
Owner:	AG COMMUNICATIONSS		
Permit:	MONITORING WELL	Date Drilled:	08/21/1992
Depth (in feet):	41	Aquifer Type:	Unconsolidated
County Code:	031	County:	COOK
Township:	40N	Range:	12E
Section:	31	Plot Location:	Not Reported
Well Use:	Test Well	Well Type:	--
Record Type:	Construction Report,Geology		
Driller:	RAIMONDE & SONS		

K69
NNE
1/2 - 1 Mile
Lower

IL WELLS P7319

Well ID:	235175	Second ID:	Not Reported
Info Source:	IL Private Water Wells Survey		
Owner:	AG COMMUNICATIONS		
Permit:	MONITORING WELL	Date Drilled:	08/26/1992
Depth (in feet):	64	Aquifer Type:	Unconsolidated
County Code:	031	County:	COOK
Township:	40N	Range:	12E
Section:	31	Plot Location:	Not Reported
Well Use:	Test Well	Well Type:	--
Record Type:	Construction Report,Geology		
Driller:	RAIMONDE & SONS		

K70
NNE
1/2 - 1 Mile
Lower

IL WELLS P7316

Well ID:	235170	Second ID:	Not Reported
Info Source:	IL Private Water Wells Survey		
Owner:	AG COMMUNICATION		
Permit:	MONITORING WELL	Date Drilled:	08/25/1992
Depth (in feet):	35	Aquifer Type:	Unconsolidated
County Code:	031	County:	COOK
Township:	40N	Range:	12E
Section:	31	Plot Location:	Not Reported
Well Use:	Test Well	Well Type:	--
Record Type:	Construction Report,Geology		
Driller:	RAIMONDE & SONS		

K71
NNE
1/2 - 1 Mile
Lower

IL WELLS P7314

GEOCHECK® - PHYSICAL SETTING SOURCE MAP FINDINGS

Well ID:	189831	Second ID:	Not Reported
Info Source:	IL Private Water Wells Survey		
Owner:	AUTOMATIC ELECTRIC CO #2		
Permit:	Not Reported	Date Drilled:	10/00/1956
Depth (in feet):	1150	Aquifer Type:	Bedrock
County Code:	031	County:	COOK
Township:	40N	Range:	12E
Section:	31	Plot Location:	Not Reported
Well Use:	IN	Well Type:	--
Record Type:	Construction Report,Geology		
Driller:	S B GEIGER & CO		

**72
ESE
1/2 - 1 Mile
Lower**

IL WELLS P6776

Well ID:	029555	Second ID:	Not Reported
Info Source:	IL Private Water Wells Survey		
Owner:	CHICAGO & NORTHWESTERN RR (LCL		
Permit:	Not Reported	Date Drilled:	02/03/1928
Depth (in feet):	1550	Aquifer Type:	Bedrock
County Code:	031	County:	COOK
Township:	39N	Range:	12E
Section:	06	Plot Location:	2C
Well Use:	IN	Well Type:	
Record Type:	Geology,Any other type of record		
Driller:	GEIGER		

**M73
ENE
1/2 - 1 Mile
Lower**

IL WELLS P7330

Well ID:	034078	Second ID:	Not Reported
Info Source:	IL Private Water Wells Survey		
Owner:	GRAN INC		
Permit:	Not Reported	Date Drilled:	00/00/0000
Depth (in feet):	215	Aquifer Type:	Not Reported
County Code:	031	County:	COOK
Township:	40N	Range:	12E
Section:	32	Plot Location:	8A
Well Use:	IN	Well Type:	
Record Type:	Affidavit		
Driller:	Not Reported		

**L74
NW
1/2 - 1 Mile
Higher**

IL WELLS ILSG20000221489

GEOCHECK® - PHYSICAL SETTING SOURCE MAP FINDINGS

Pt api number:	120430063400	Pt status:	WATER
Pt longitude:	-87.934946		
Pt latitude:	41.912137		
Api number:	120430063400		
Longitude :	-87.934946		
Latitude :	41.912137		
Section:	36	Twp:	40
Tdir:	N	Rng:	11
Rdir:	E	Farm name:	Wallach Geo
Farm num:	21	Company name:	AI-Well Drilling
Status:	Water Well	Elevation:	0
Elevref:	Not Reported	Total depth:	150
Wformation:	Not Reported	Wfmfrom:	0
Wfmto:	0	Pumpgpm:	0

J75
West
1/2 - 1 Mile
Higher

FED USGS USGS40000299496

Org. Identifier:	USGS-IL		
Formal name:	USGS Illinois Water Science Center		
Monloc Identifier:	USGS-415403087562301		
Monloc name:	39N11E- 1.8f1		
Monloc type:	Well		
Monloc desc:	Not Reported		
Huc code:	07120004	Drainagearea value:	Not Reported
Drainagearea Units:	Not Reported	Contrib drainagearea:	Not Reported
Contrib drainagearea units:	Not Reported	Latitude:	41.9008634
Longitude:	-87.9397862	Sourcemap scale:	24000
Horiz Acc measure:	1	Horiz Acc measure units:	seconds
Horiz Collection method:	Interpolated from map		
Horiz coord refsys:	NAD83	Vert measure val:	686.00
Vert measure units:	feet	Vertacc measure val:	5
Vert accmeasure units:	feet		
Vertcollection method:	Interpolated from topographic map		
Vert coord refsys:	NGVD29	Countrycode:	US
Aquifername:	Not Reported		
Formation type:	Not Reported		
Aquifer type:	Not Reported		
Construction date:	191905	Welldepth:	1677
Welldepth units:	ft	Wellholedepth:	2227
Wellholedepth units:	ft		

Ground-water levels, Number of Measurements: 1

Date	Feet below Surface	Feet to Sealevel

1924-01-14	62.00	

76
East
1/2 - 1 Mile
Lower

IL WELLS P6775

GEOCHECK® - PHYSICAL SETTING SOURCE MAP FINDINGS

Well ID:	023873	Second ID:	Not Reported
Info Source:	IL Private Water Wells Survey		
Owner:	Not Reported		
Permit:	Not Reported	Date Drilled:	00/00/0000
Depth (in feet):	190	Aquifer Type:	Bedrock
County Code:	031	County:	COOK
Township:	39N	Range:	12E
Section:	06	Plot Location:	1E
Well Use:	Not Reported	Well Type:	ASSUMED DRILLED
Record Type:	Geology, Any other type of record		
Driller:	PIGG		

**77
WSW
1/2 - 1 Mile
Higher**

IL WELLS ILSG20000219912

Pt api number:	120430120600	Pt status:	WATER
Pt longitude:	-87.938853		
Pt latitude:	41.897571		
Api number:	120430120600		
Longitude :	-87.938853		
Latitude :	41.897571		
Section:	1	Twp:	39
Tdir:	N	Rng:	11
Rdir:	E	Farm name:	Kettell Const
Farm num:	Not Reported	Company name:	Liberg, Patrick A.
Status:	Water Well	Elevation:	0
Elevref:	Not Reported	Total depth:	140
Wformation:	Not Reported	Wfmfrom:	0
Wfmto:	0	Pumpgpm:	0

**M78
ENE
1/2 - 1 Mile
Lower**

AQUIFLOW 62993

Site ID:	S101823796
Groundwater Flow:	Not Reported
Deep Water Depth:	8
Average Water Depth:	Not Reported
Shallow Water Depth:	5
Current Deep Depth:	Not Reported
Current Average Depth:	Not Reported
Current Shallow Depth:	Not Reported
Date:	12/23/1999

**1G
ENE
1/2 - 1 Mile
Lower**

AQUIFLOW 62993

Site ID:	S101823796
Groundwater Flow:	Not Reported
Deep Water Depth:	8
Average Water Depth:	Not Reported
Shallow Water Depth:	5
Current Deep Depth:	Not Reported
Current Average Depth:	Not Reported
Current Shallow Depth:	Not Reported
Date:	12/23/1999

GEOCHECK® - PHYSICAL SETTING SOURCE MAP FINDINGS

Map ID
Direction
Distance
Elevation

Database

EDR ID Number

2G
SE
1/2 - 1 Mile
Lower

Site ID: S100052283
Groundwater Flow: Not Reported
Deep Water Depth: Not Reported
Average Water Depth: Not Reported
Shallow Water Depth: 8'7"
Current Deep Depth: Not Reported
Current Average Depth: Not Reported
Current Shallow Depth: 8'7"
Date: 04/26/1991

AQUIFLOW **62113**

GEOCHECK® - PHYSICAL SETTING SOURCE MAP FINDINGS RADON

AREA RADON INFORMATION

State Database: IL Radon

Radon Test Results

Zipcode	Result
60126	1.5
60126	1.7
60126	2.3
60126	3
60126	2.2
60126	2.8
60126	1.4
60126	1.8
60126	2.1
60126	8.1
60126	2
60126	5.3
60126	2.7
60126	4.3
60126	5.7
60126	1.3
60126	1.1
60126	6.5
60126	1.7
60126	2
60126	5.3
60126	1.4
60126	0.3
60126	4.2
60126	5.5
60126	2.1
60126	6.6
60126	0.3
60126	8.5
60126	6.8
60126	3
60126	5.1
60126	2.9
60126	1.8
60126	5
60126	0.3
60126	1.3
60126	2.5
60126	2.1
60126	1.8
60126	3.7
60126	2.4
60126	1.6
60126	0.9
60126	3.6
60126	0.7
60126	

GEOCHECK® - PHYSICAL SETTING SOURCE MAP FINDINGS RADON

AREA RADON INFORMATION

	2.5
60126	2.8
60126	1.2
60126	2.2
60126	3.8
60126	6.1
60126	0.8
60126	0.5
60126	4

Federal EPA Radon Zone for DUPAGE County: 2

- Note: Zone 1 indoor average level > 4 pCi/L.
- : Zone 2 indoor average level \geq 2 pCi/L and \leq 4 pCi/L.
- : Zone 3 indoor average level < 2 pCi/L.

Federal Area Radon Information for Zip Code: 60126

Number of sites tested: 4

<u>Area</u>	<u>Average Activity</u>	<u>% <4 pCi/L</u>	<u>% 4-20 pCi/L</u>	<u>% >20 pCi/L</u>
Living Area - 1st Floor	2.100 pCi/L	100%	0%	0%
Living Area - 2nd Floor	Not Reported	Not Reported	Not Reported	Not Reported
Basement	1.525 pCi/L	100%	0%	0%

PHYSICAL SETTING SOURCE RECORDS SEARCHED

TOPOGRAPHIC INFORMATION

USGS 7.5' Digital Elevation Model (DEM)

Source: United States Geologic Survey

EDR acquired the USGS 7.5' Digital Elevation Model in 2002 and updated it in 2006. The 7.5 minute DEM corresponds to the USGS 1:24,000- and 1:25,000-scale topographic quadrangle maps. The DEM provides elevation data with consistent elevation units and projection.

Current USGS 7.5 Minute Topographic Map

Source: U.S. Geological Survey

HYDROLOGIC INFORMATION

Flood Zone Data: This data was obtained from the Federal Emergency Management Agency (FEMA). It depicts 100-year and 500-year flood zones as defined by FEMA. It includes the National Flood Hazard Layer (NFHL) which incorporates Flood Insurance Rate Map (FIRM) data and Q3 data from FEMA in areas not covered by NFHL.

Source: FEMA

Telephone: 877-336-2627

Date of Government Version: 2003, 2015

NWI: National Wetlands Inventory. This data, available in select counties across the country, was obtained by EDR in 2002, 2005 and 2010 from the U.S. Fish and Wildlife Service.

State Wetlands Data: Wetland Inventory

Source: Illinois State Geological Survey

Telephone: 217-333-4747

HYDROGEOLOGIC INFORMATION

AQUIFLOW^R Information System

Source: EDR proprietary database of groundwater flow information

EDR has developed the AQUIFLOW Information System (AIS) to provide data on the general direction of groundwater flow at specific points. EDR has reviewed reports submitted to regulatory authorities at select sites and has extracted the date of the report, hydrogeologically determined groundwater flow direction and depth to water table information.

GEOLOGIC INFORMATION

Geologic Age and Rock Stratigraphic Unit

Source: P.G. Schruben, R.E. Arndt and W.J. Bawiec, Geology of the Conterminous U.S. at 1:2,500,000 Scale - A digital representation of the 1974 P.B. King and H.M. Beikman Map, USGS Digital Data Series DDS - 11 (1994).

STATSGO: State Soil Geographic Database

Source: Department of Agriculture, Natural Resources Conservation Service (NRCS)

The U.S. Department of Agriculture's (USDA) Natural Resources Conservation Service (NRCS) leads the national Conservation Soil Survey (NCSS) and is responsible for collecting, storing, maintaining and distributing soil survey information for privately owned lands in the United States. A soil map in a soil survey is a representation of soil patterns in a landscape. Soil maps for STATSGO are compiled by generalizing more detailed (SSURGO) soil survey maps.

SSURGO: Soil Survey Geographic Database

Source: Department of Agriculture, Natural Resources Conservation Service (NRCS)

Telephone: 800-672-5559

SSURGO is the most detailed level of mapping done by the Natural Resources Conservation Service, mapping scales generally range from 1:12,000 to 1:63,360. Field mapping methods using national standards are used to construct the soil maps in the Soil Survey Geographic (SSURGO) database. SSURGO digitizing duplicates the original soil survey maps. This level of mapping is designed for use by landowners, townships and county natural resource planning and management.

PHYSICAL SETTING SOURCE RECORDS SEARCHED

LOCAL / REGIONAL WATER AGENCY RECORDS

FEDERAL WATER WELLS

PWS: Public Water Systems

Source: EPA/Office of Drinking Water

Telephone: 202-564-3750

Public Water System data from the Federal Reporting Data System. A PWS is any water system which provides water to at least 25 people for at least 60 days annually. PWSs provide water from wells, rivers and other sources.

PWS ENF: Public Water Systems Violation and Enforcement Data

Source: EPA/Office of Drinking Water

Telephone: 202-564-3750

Violation and Enforcement data for Public Water Systems from the Safe Drinking Water Information System (SDWIS) after August 1995. Prior to August 1995, the data came from the Federal Reporting Data System (FRDS).

USGS Water Wells: USGS National Water Inventory System (NWIS)

This database contains descriptive information on sites where the USGS collects or has collected data on surface water and/or groundwater. The groundwater data includes information on wells, springs, and other sources of groundwater.

STATE RECORDS

Water Well Records

Source: Illinois Geological Survey

Telephone: 217-333-4747

Illinois Private Well Database and PICS (Public, Industrial, Commercial Survey)

Source: Illinois State Water Survey

Telephone: 217-333-9043

Water Well Location Information

Source: Illinois Environmental Protection Agency

Telephone: 217-782-0810

OTHER STATE DATABASE INFORMATION

RADON

State Database: IL Radon

Source: Department of Nuclear Safety

Telephone: 217-785-9958

County Radon Results

Area Radon Information

Source: USGS

Telephone: 703-356-4020

The National Radon Database has been developed by the U.S. Environmental Protection Agency (USEPA) and is a compilation of the EPA/State Residential Radon Survey and the National Residential Radon Survey. The study covers the years 1986 - 1992. Where necessary data has been supplemented by information collected at private sources such as universities and research institutions.

EPA Radon Zones

Source: EPA

Telephone: 703-356-4020

Sections 307 & 309 of IRAA directed EPA to list and identify areas of U.S. with the potential for elevated indoor radon levels.

OTHER

Airport Landing Facilities: Private and public use landing facilities

Source: Federal Aviation Administration, 800-457-6656

Epicenters: World earthquake epicenters, Richter 5 or greater

Source: Department of Commerce, National Oceanic and Atmospheric Administration

Earthquake Fault Lines: The fault lines displayed on EDR's Topographic map are digitized quaternary faultlines, prepared in 1975 by the United State Geological Survey

PHYSICAL SETTING SOURCE RECORDS SEARCHED

STREET AND ADDRESS INFORMATION

© 2015 TomTom North America, Inc. All rights reserved. This material is proprietary and the subject of copyright protection and other intellectual property rights owned by or licensed to Tele Atlas North America, Inc. The use of this material is subject to the terms of a license agreement. You will be held liable for any unauthorized copying or disclosure of this material.

Appendix IV: Historical Research Documentation



Hampshire

207 N Hampshire
Elmhurst, IL 60126

Inquiry Number: 4989931.5
July 13, 2017

The EDR-City Directory Image Report

TABLE OF CONTENTS

SECTION

Executive Summary

Findings

City Directory Images

Thank you for your business.
Please contact EDR at 1-800-352-0050
with any questions or comments.

Disclaimer - Copyright and Trademark Notice

This Report contains certain information obtained from a variety of public and other sources reasonably available to Environmental Data Resources, Inc. It cannot be concluded from this Report that coverage information for the target and surrounding properties does not exist from other sources. **NO WARRANTY EXPRESSED OR IMPLIED, IS MADE WHATSOEVER IN CONNECTION WITH THIS REPORT. ENVIRONMENTAL DATA RESOURCES, INC. SPECIFICALLY DISCLAIMS THE MAKING OF ANY SUCH WARRANTIES, INCLUDING WITHOUT LIMITATION, MERCHANTABILITY OR FITNESS FOR A PARTICULAR USE OR PURPOSE. ALL RISK IS ASSUMED BY THE USER. IN NO EVENT SHALL ENVIRONMENTAL DATA RESOURCES, INC. BE LIABLE TO ANYONE, WHETHER ARISING OUT OF ERRORS OR OMISSIONS, NEGLIGENCE, ACCIDENT OR ANY OTHER CAUSE, FOR ANY LOSS OR DAMAGE, INCLUDING, WITHOUT LIMITATION, SPECIAL, INCIDENTAL, CONSEQUENTIAL, OR EXEMPLARY DAMAGES. ANY LIABILITY ON THE PART OF ENVIRONMENTAL DATA RESOURCES, INC. IS STRICTLY LIMITED TO A REFUND OF THE AMOUNT PAID FOR THIS REPORT.** Purchaser accepts this Report "AS IS". Any analyses, estimates, ratings, environmental risk levels or risk codes provided in this Report are provided for illustrative purposes only, and are not intended to provide, nor should they be interpreted as providing any facts regarding, or prediction or forecast of, any environmental risk for any property. Only a Phase I Environmental Site Assessment performed by an environmental professional can provide information regarding the environmental risk for any property. Additionally, the information provided in this Report is not to be construed as legal advice.

Copyright 2017 by Environmental Data Resources, Inc. All rights reserved. Reproduction in any media or format, in whole or in part, of any report or map of Environmental Data Resources, Inc. or its affiliates is prohibited without prior written permission.

EDR and its logos (including Sanborn and Sanborn Map) are trademarks of Environmental Data Resources, Inc. or its affiliates. All other trademarks used herein are the property of their respective owners.

EXECUTIVE SUMMARY

DESCRIPTION

Environmental Data Resources, Inc.'s (EDR) City Directory Report is a screening tool designed to assist environmental professionals in evaluating potential liability on a target property resulting from past activities. EDR's City Directory Report includes a search of available city directory data at 5 year intervals.

RESEARCH SUMMARY

The following research sources were consulted in the preparation of this report. A check mark indicates where information was identified in the source and provided in this report.

<u>Year</u>	<u>Target Street</u>	<u>Cross Street</u>	<u>Source</u>
2013	<input checked="" type="checkbox"/>	<input type="checkbox"/>	Cole Information Services
2008	<input checked="" type="checkbox"/>	<input type="checkbox"/>	Cole Information Services
2003	<input checked="" type="checkbox"/>	<input type="checkbox"/>	Cole Information Services
1999	<input checked="" type="checkbox"/>	<input type="checkbox"/>	Cole Information Services
1995	<input checked="" type="checkbox"/>	<input type="checkbox"/>	Cole Information Services
1992	<input checked="" type="checkbox"/>	<input type="checkbox"/>	Cole Information Services
1988	<input checked="" type="checkbox"/>	<input type="checkbox"/>	Haines Criss-Cross Directory
1982	<input checked="" type="checkbox"/>	<input type="checkbox"/>	Haines Criss-Cross Directory
1977	<input checked="" type="checkbox"/>	<input type="checkbox"/>	Haines Criss-Cross Directory
1970	<input checked="" type="checkbox"/>	<input type="checkbox"/>	Haines Criss-Cross Directory

RECORD SOURCES

EDR is licensed to reproduce certain City Directory works by the copyright holders of those works. The purchaser of this EDR City Directory Report may include it in report(s) delivered to a customer. Reproduction of City Directories without permission of the publisher or licensed vendor may be a violation of copyright.

FINDINGS

TARGET PROPERTY STREET

207 N Hampshire
Elmhurst, IL 60126

<u>Year</u>	<u>CD Image</u>	<u>Source</u>
-------------	-----------------	---------------

N HAMPSHIRE AVE

2013	pg A1	Cole Information Services
2008	pg A2	Cole Information Services
2003	pg A3	Cole Information Services
1999	pg A4	Cole Information Services
1995	pg A5	Cole Information Services
1992	pg A6	Cole Information Services
1988	pg A7	Haines Criss-Cross Directory
1982	pg A8	Haines Criss-Cross Directory
1982	pg A9	Haines Criss-Cross Directory
1977	pg A10	Haines Criss-Cross Directory
1977	pg A11	Haines Criss-Cross Directory
1970	pg A12	Haines Criss-Cross Directory

FINDINGS

CROSS STREETS

No Cross Streets Identified

City Directory Images

N HAMPSHIRE AVE 2013

142 MICHAEL DALESSANDRO
145 ROBERT EGELAND
148 ANTHONY DALLIANIS
149 OCCUPANT UNKNOWN
152 BEATRICE GIORDANO
153 IMMELDA SACCOMENTO
157 TIMOTHY HANAN
158 EDWARD SAMUELIAN
161 SE OH
162 JAMES VALANCIUS
165 KEVIN SANAGHAN
169 JOHN ADAMS
170 MIKE CISMESIA
173 HUGHEY TANNER
179 MICHAEL RICCHETTI
183 MARK SCHULZ
191 NOREEN OKEEFE
201 STEVEN BUCK
207 OCCUPANT UNKNOWN

N HAMPSHIRE AVE 2008

142 MIKE DALESSANTRO
145 DAVID GUPTA
148 JOHN DALLIANIS
149 JOHN LEGERE
152 ALFRED GIORDANO
153 IMELDA SACCOMONTO
157 LUTHER CUNNINGHAM
158 CHRISTOPHER SAMUELIAN
161 SE OH
162 JAMES VALANCIUS
165 OCCUPANT UNKNOWN
169 OCCUPANT UNKNOWN
170 MIKE CISMESIA
173 HUGHEY TANNER
179 MICHAEL RICCHETTI
183 SCOTT BISHOP
187 INGRID JOHNSON
191 NOREEN OKEEFE
197 ELISABETH LANGE
201 STEVEN BUCK
207 TODD WOZNIAK

N HAMPSHIRE AVE 2003

142 CATHERINE VALENTE
145 DOLPH TONDU
148 JOHN DALLIANIS
149 FRANK BRUINING
152 BEATR GIORDANO
153 PETER POLASKI
157 A TIPTON
158 CHRIS SAMUELIAN
161 SE OH
162 JAMES VALANCIUS
165 MICHAEL RIEHL
169 JEFFREY BENZIN
170 ROBERT TOGTMAN
173 HUGHEY TANNER
179 KAREN RICCHETTI
183 SCOTT BISHOP
187 INGRID JOHNSON
191 GERALD OKEEFE
197 ELISABETH LANGE
201 STEVEN BUCK
207 EUNICE ANDERSON
432 ALFRED SCHMIDTKE

N HAMPSHIRE AVE 1999

142 MICHAEL DALESSANDRO
145 DAN TONDU
HAGEN SYSTEMS INCORPORATED
149 FRANK BRUINING
152 ALFRED GIORDANO
153 BEVERLY POLASKI
158 J SAMUELIAN
161 SE OH
162 JAMES VALANCIUS
170 ROBERT TOGTMAN
173 HUGHEY TANNER
179 MICHAEL RICCHETTI
183 SCOTT BISHOP
187 INGRID JOHNSON
197 E LANGE
201 STEVEN BUCK
207 CARROLL ANDERSON

N HAMPSHIRE AVE 1995

142	DALESSANDRO, MICHAEL S
145	HAGEN SYSTEMS INC TONDU, DAN
148	SADKOWSKI, RONALD O
149	BRUINING, FRANK W
152	GIORDANO, ALFRED
153	POLASKI, BEVERLY
157	CAMARA, RICHARD
158	SAMUELIAN, J
161	OH, SE
162	VALANCIUS, JAMES P
165	LAMOUREUX, JAMES P
169	BENZIN, KAREN SPICE ISLAND IMPORTS
170	TOGTMAN, ROBERT C
173	TANNER, HUGHEY
179	RICCHETTI, MICHAEL J
183	KLEISER, WILLIAM E
187	OCCUPANT UNKNOWNN
191	GACA, JEROME
197	LANGE, E
201	BUCK, STEVEN E
207	ANDERSON, CARROLL R

N HAMPSHIRE AVE 1992

142 DALESSANDRO, MICHAEL S
149 BRUINING, FRANK W
158 SAMUELIAN, EDWARD K
161 OH, SE
165 LAMOUREUX, JAMES P
169 BENZIN, JEFFREY
173 TANNER, HUGHEY
179 RICCHETTI, MICHAEL J
183 KLEISER, WILLIAM E

N HAMPSHIRE AVE 1988

HAMPSHIRE AV N 60126			
ELMHURST			
135	LAUERSDORF Al	834-6714	
	LAUERSDORF Nancy	834-6714	0
138	XXXX	00	
139	JORDAN Edw M	279-2651	0
142	XXXX	00	
145	TONDU Dan	530-5219	6
148	JOHNSON Frank Major	279-2735	0
149	BRUINING F Willard	530-1503	
152	HERNANDEY John R	834-7205	
153	XXXX	00	
157	VANDENACK Thos J	279-6251	7
158	SAMUELIAN Edw K	530-1217	
161	KIM Jae S	832-1651	6
162	VALANCIUS Jas P	279-9547	
165	LAMOUREUX J	530-4063	6
169	BONDE M	530-2607	4
	BONDE P K	832-5756	5
170	TOGTMAN R C	832-4290	7
173	MUNDT Wm J	530-0819	9
179	RICCHETTI Michl Jr	833-4389	+8
X	SCHILLER		
183	KLEISER W E	530-2948	0
187	JOHNSON I D	279-3171	5
191	SLAVEN H K	279-2536	
197	LANGE E	834-1790	9
207	ANDERSON C R	832-2475	
X	WEBSTER AV		
X	MAY		
★	0 BUS	25 RES	1 NEW

N HAMPSHIRE AVE 1982

HAMPSHIRE AV N 60126
ELMHURST

135	LAUERSDORF AL	834-6714	0
138	XXXX	00	
139	JORDAN EDW M	279-2651	0
142	XXXX	00	
145	TONDU DAN	530-5219	1
148	JOHNSON FRANK MAJOR	279-2735	0
149	BRUINING F WILLARD	530-1503	7
152	HERNANDEY JOHN R	834-7205	
153	XXXX	00	
157	BALLENT JOHN J	279-5632	
158	SAMUELIAN EDW K	530-1217	6
161	BERGMANN WM J	833-2619	5
162	VALANCIUS JAS P	279-9547	
165	GELSUMINO LOUIS M	279-6316	
169	BONDE P K	832-5756	
	MCLENNAND DENNIS	530-2607	+2
	PARENTS W/O PARTNRS	833-0519	+2
170	XXXX	00	
173	MUNDT WILLIAM J	530-0819	9

N HAMPSHIRE AVE 1982

HAMPSHIRE AV N		60126 CONT..
179	XXXX	00
183	KLEISER W E	530-2948 0
187	JOHNSON GARY R DDS	941-1713 +2
191	SLAVEN H K	279-2536 3
197	LANGE E	834-1790 9
207	ANDERSON C R	832-2475
423	XXXX	00
432	SCHMIDTKE ALFRED	279-1899
439	XXXX	00
441	SCHUSTER WM L JR	833-2470 0
447	WILLIAMS SAM L O	832-7790
450	GUISTOLISE FRANCIS	279-4022 7
455	WOODFORD H E	832-9380
460	GEORGESON PETER I	833-8176 5
461	GORMAN J M	941-9417 +2
475	MAYBERRY ROBT E	834-0034
478	GRANT JOHN L	530-2669 1
484	UNNASCH DARYL L	832-4553 3
485	MARTY RAYMOND W	832-9013
489	RITZ FRANK	530-2216 8
491	XXXX	00
492	BARON TADEUSZ J	833-2651 +2
498	WILDERMUTH R G	530-0951 0
499	KAUFMAN ALBERT	832-3688
504	MYERS EUGENE M	834-4454
507	XXXX	00
508	COULOLIAS PHILIP	834-2245
515	BRUHN ARTHUR	833-2659
516	STREICH MARVIN H	834-8795 6
★ 2 BUS		46 RES 5 NEW

N HAMPSHIRE AVE 1977

HAMPSHIRE AV N 60126 ELMHURST		
MAP 12 1		
135	WILLIAMS JAS P	832-1913 5
138	XXXX	00
139	PETERS VINCENT L	834-7841
142	XXXX	00
145	DEVRIES SAM	834-9298 5
148	XXXX	00
149	BRUINING F WILLARD	530-1503+7
152	HERNANDEY JOHN R	834-7205
153	BLANKENSHIP CARL R	834-9489 9
157	BALLENT JOHN J	279-5632
158	SAMUELIAN EDW K	530-1217 6
161	BERGMANN WM J	833-2619 5
162	VALANCIUS JAS P	279-9547 1
165	ANDLER M	834-8203
	GELSUMINO LOUIS M	279-6316 2

N HAMPSHIRE AVE 1977

.. HAMPSHIRE AV N		60126 CONT..
169	BONDE A A JR	832-5756
170	XXXX	00
173	XXXX	00
179	MARTIN THOS J	833-4280 3
183	NIEMAN FRED E	279-3576 1
187	XXXX	00
191	SLAVEN H K	279-2536 3
197	FERRARA ALEX J	832-5058+7
207	ANDERSON C R	832-2475
423	XXXX	00
432	SCHMIDTKE ALFRED	279-1899
439	ROWLEY WM	279-9886 2
441	XXXX	00
447	WILLIAMS SAML O	832-7790
450	GUISTOLISE FRANCIS	279-4022+7
455	WOODFORD H E	832-9380
460	GEORGESON PETER I	833-8176 5
461	GORMAN J M	279-7179 4
475	MAYBERRY ROBT E	834-0034 2
478	CLOUTHIER CLAUDE J	834-2552 9
484	UNNASCH DARYL L	832-4553 3
485	MARTY RAYMOND W	832-9013
489	XXXX	00
491	DERBY FRANK N	832-2450
	DERBY JAY S	833-7618 4
498	MABEE DANL C	834-0207
	WILLEY CARMEN	530-2052 6
499	KAUFMAN ALBERT	832-3688
504	MYERS EUGENE M	834-4454
507	XXXX	00
508	COULOLIAS PHILIP	834-2245
515	BRUHN ARTHUR	833-2659 9
516	STREICH MARVIN H	834-8795 6
*	0 BUS 48 RES	3 NEW

N HAMPSHIRE AVE 1970

HAMPSHIRE AV N 60126		ELMHURST
135	MARTIN JULIUS	834-7306
138	MCGUIRE ROBT B	834-7429
139	PETERS VINCENT L	834-7841
142	HAMLIN WM	834-0738
145	LANE STEPHEN W	834-1469
148	VOLTZ VERNON G	279-7789
149	BRUINING F WILLARD	834-7503
152	HERNANDEY JOHN R	834-7205
153	BLANKENSHIP CARL R	834-9489+0
157	BALLENT JOHN J	279-5632
161	KELLER CARL J	832-6310
165	ANDLER LEONARD P	834-7060
	ANDLER M	834-8203
169	BONDE A A JR	832-5756
170	TIMMER LEROY	279-7245
173	GELSUMINO LOUIS M	279-6316
179	TOLIVER JOHN M	834-5708
183	WILSON JAS A	833-7783
187	JOHNSON EARL A	279-5060
191	LONG GEO F	834-3328
197	FERRARA ALEX J	832-6766
207	ANDERSON C R	832-2475
423	JOHNSON CARL I	834-8296
432	SCHMIDTKE ALFRED	279-1899
439	KONRAD CHAS	832-8862
447	WILLIAMS SAML D	832-7790
450	ETZ JOHN R	832-3339
455	WOODFORD H E	832-9380
461	BLACK CHESTER J MD	832-6045
475	LUSK A M	279-4189
478	CLOUTHIER CLAUDE J	834-2552+0
484	COTTLER JOHN F	833-8699
485	MARTY RAYMOND W	832-9013
489	OSTRANDER ROBT G	832-8514
491	DERBY FRANK N	832-2450
498	MABEE DANL C	834-0207
499	KAUFMAN ALBERT	832-3688
	KAUFMAN SHARON	832-7224
504	MYERS EUGENE M	834-4454
507	BUNGO G	834-7589+0
	GREGG ROBT D JR	834-1213
	GREGG ROBT JR CHILD	834-7589
508	COULOLIAS PHILIP	834-2245
515	BRUHN ARTHUR	833-2659+0
516	DALEY L F LT COL	834-8383
	* 0 BUS 45 RES 4 NEW	

Hampshire
207 N Hampshire
Elmhurst, IL 60126

Inquiry Number: 4989931.3

July 11, 2017

Certified Sanborn® Map Report



6 Armstrong Road, 4th floor
Shelton, CT 06484
Toll Free: 800.352.0050
www.edrnet.com

Certified Sanborn® Map Report

07/11/17

Site Name:

Hampshire
207 N Hampshire
Elmhurst, IL 60126
EDR Inquiry # 4989931.3

Client Name:

ECS Midwest LLC
1575 Barclay Boulevard
Buffalo Grove, IL 60089
Contact: Bridget Gibbons



The Sanborn Library has been searched by EDR and maps covering the target property location as provided by ECS Midwest LLC were identified for the years listed below. The Sanborn Library is the largest, most complete collection of fire insurance maps. The collection includes maps from Sanborn, Bromley, Perris & Browne, Hopkins, Barlow, and others. Only Environmental Data Resources Inc. (EDR) is authorized to grant rights for commercial reproduction of maps by the Sanborn Library LLC, the copyright holder for the collection. Results can be authenticated by visiting www.edrnet.com/sanborn.

The Sanborn Library is continually enhanced with newly identified map archives. This report accesses all maps in the collection as of the day this report was generated.

Certified Sanborn Results:

Certification # 7516-40EA-856B

PO # 1282

Project Hampshire

UNMAPPED PROPERTY

This report certifies that the complete holdings of the Sanborn Library, LLC collection have been searched based on client supplied target property information, and fire insurance maps covering the target property were not found.



Sanborn® Library search results

Certification #: 7516-40EA-856B

The Sanborn Library includes more than 1.2 million fire insurance maps from Sanborn, Bromley, Perris & Browne, Hopkins, Barlow and others which track historical property usage in approximately 12,000 American cities and towns. Collections searched:

- Library of Congress
- University Publications of America
- EDR Private Collection

The Sanborn Library LLC Since 1866™

Limited Permission To Make Copies

ECS Midwest LLC (the client) is permitted to make up to FIVE photocopies of this Sanborn Map transmittal and each fire insurance map accompanying this report solely for the limited use of its customer. No one other than the client is authorized to make copies. Upon request made directly to an EDR Account Executive, the client may be permitted to make a limited number of additional photocopies. This permission is conditioned upon compliance by the client, its customer and their agents with EDR's copyright policy; a copy of which is available upon request.

Disclaimer - Copyright and Trademark Notice

This Report contains certain information obtained from a variety of public and other sources reasonably available to Environmental Data Resources, Inc. It cannot be concluded from this Report that coverage information for the target and surrounding properties does not exist from other sources. NO WARRANTY EXPRESSED OR IMPLIED, IS MADE WHATSOEVER IN CONNECTION WITH THIS REPORT. ENVIRONMENTAL DATA RESOURCES, INC. SPECIFICALLY DISCLAIMS THE MAKING OF ANY SUCH WARRANTIES, INCLUDING WITHOUT LIMITATION, MERCHANTABILITY OR FITNESS FOR A PARTICULAR USE OR PURPOSE. ALL RISK IS ASSUMED BY THE USER. IN NO EVENT SHALL ENVIRONMENTAL DATA RESOURCES, INC. BE LIABLE TO ANYONE, WHETHER ARISING OUT OF ERRORS OR OMISSIONS, NEGLIGENCE, ACCIDENT OR ANY OTHER CAUSE, FOR ANY LOSS OF DAMAGE, INCLUDING, WITHOUT LIMITATION, SPECIAL, INCIDENTAL, CONSEQUENTIAL, OR EXEMPLARY DAMAGES. ANY LIABILITY ON THE PART OF ENVIRONMENTAL DATA RESOURCES, INC. IS STRICTLY LIMITED TO A REFUND OF THE AMOUNT PAID FOR THIS REPORT. Purchaser accepts this Report "AS IS". Any analyses, estimates, ratings, environmental risk levels or risk codes provided in this Report are provided for illustrative purposes only, and are not intended to provide, nor should they be interpreted as providing any facts regarding, or prediction or forecast of, any environmental risk for any property. Only a Phase I Environmental Site Assessment performed by an environmental professional can provide information regarding the environmental risk for any property. Additionally, the information provided in this Report is not to be construed as legal advice.

Copyright 2017 by Environmental Data Resources, Inc. All rights reserved. Reproduction in any media or format, in whole or in part, of any report or map of Environmental Data Resources, Inc., or its affiliates, is prohibited without prior written permission.

EDR and its logos (including Sanborn and Sanborn Map) are trademarks of Environmental Data Resources, Inc. or its affiliates. All other trademarks used herein are the property of their respective owners.

Appendix V: Site Photographs



1 - Building interior



2 - Building interior



3 - Sump pump



4 - View south across the western side of the site



5 - View to the north



6 - View east



7 - Building exterior



8 - View to the west

Appendix VI: Statement of Qualifications

Bridget Gibbons

Environmental Project Manager

EDUCATION

Bachelor of Science, 2014, Environmental Engineering,
Northwestern University, Evanston, IL

Ms. Bridget Gibbons is an environmental project manager for ECS Midwest, LLC. Her primary responsibilities include on-site project related tasks, project oversight, report preparation, budgeting, and day-to-day client interaction. Ms. Gibbons specializes in Phase I Environmental Site assessments, Property Condition Assessments (PCAs) and Phase II Environmental Site Assessments for a variety of site locations. She has conducted numerous due diligence assessments for vacant or undeveloped land, residential sites, commercial/retail properties, automotive garages, and industrial facilities. Ms. Gibbons has experience with vacant land to mixed-use developments and strives to follow federal, state, and local regulations.

PHASE I & II ESAs– Ms. Gibbons has successfully conducted numerous Phase I and Phase II Assessments necessary for commercial, industrial, residential, and retail real estate transactions. She is also responsible for preparing reports that comply with both ASTM and client-specific protocol.

PROPERTY CONDITION ASSESSMENTS– Ms. Gibbons has conducted physical needs assessments on properties ranging from assisted living centers to commercial and retail facilities.

ENVIRONMENTAL REMEDIATION- Ms. Gibbons also has experience conducting soil, groundwater, and air sampling. Previous tasks include underground storage tank removal, excavation oversight, and other tasks supporting site redevelopment.

SAMPLE PROJECT EXPERIENCE

- Home Depot, Macomb, IL
- CVS Pharmacy, Multiple Midwest Locations
- Lifetime Fitness, Northbrook, IL
- Krispy Cream, Jeffersonville, IN
- New Trier High School, Winnetka, IL
- Wyndemere Senior Living Facility, Wheaton, IL
- City Hyde Park, Chicago, IL
- Advanced Auto Parts, Multiple Midwest Locations
- Northwestern University Lakeside Athletic and Recreation Center, Evanston, IL
- UCAN New City Campus, Chicago, IL
- Top Foods, Aberdeen, WA



David T. Kwasiborski, CIAQM

*Director of Environmental Services
Principal Industrial Hygienist*

EDUCATION

Master of Science, 2012, Industrial Hygiene, University of Montana

Bachelor of Science, 1997, Environmental Geology, University of North Dakota, Grand Forks, ND

CERTIFICATIONS

OSHA: 29 CRF 1910.120 HAZWOPER- 40 Hour Refresher and 8- Hour Refresher Courses

Certified Indoor Air Quality Manager

PROFESSIONAL ACTIVITIES

American Industrial Hygiene Association Member- Chicago Chapter

Mr. Kwasiborski serves as the Environmental Services Manager of ECS Midwest, LLC and has 20 years of industrial hygiene and environmental experience. His duties include providing technical oversight, staffing, developing and maintaining clients, ensuring financial performance, and quality control of the department. Additional responsibilities include conducting, managing, and directing industrial hygiene, environmental, and engineering studies. Mr. Kwasiborski also manages remedial actions, construction management tasks, federal and state agency closure, and oversight of environmental assessments.

ENVIRONMENTAL REMEDIATION – Mr. Kwasiborski possesses extensive experience in conducting soil, soil/gas and groundwater cleanup activities. His responsibilities include remediation system design, construction installation and maintenance, air emissions permitting and calculations, underground storage tank removal, risk management, and various tasks supporting site redevelopment. Mr. Kwasiborski has directed the ECS team in environmental remediation for the redesign and construction of many major national bank branches throughout the Midwest.

INDUSTRIAL HYGIENE – Mr. Kwasiborski possesses extensive experience in the oversight of various industrial hygiene investigations and associated design and remediation; including, Noise Assessments, Indoor Air Quality Assessments, LEED, Asbestos, Lead Paint, and Worker Exposure Assessments.

PHASE I & II ESAS– Mr. Kwasiborski's also supervises Phase I and Phase II Assessments necessary for commercial, industrial, residential, and retail real estate transactions.

EXPERT WITNESS & LITIGATION SUPPORT SERVICES - Mr. Kwasiborski has provided his expertise in multiple litigation cases involving environmental and industrial hygiene studies.

SAMPLE PROJECT EXPERIENCE

- Chase Bank, Multiple Midwest Locations
- PNC Bank, Multiple Midwest Locations
- Autozone, Multiple Midwest Locations
- CVS Pharmacy, Multiple Midwest Locations
- Advance Auto, Multiple Midwest Locations
- SunTrust Banks, Multiple Mid-Atlantic locations
- Sprint, Various Cellular Tower Sites throughout the Midwest
- Target Stores, Chicago, IL
- Northwestern University, Evanston, IL
- Universal Technical Institute, Lisle, IL

