

FIND YOUR FUN! FALL 2019



GYMNASTICS REGISTRATION

Saturday, July 27
at 8am



FALL RESIDENT REGISTRATION

Saturday, August 3
at 8am

Non-resident registration
begins at 8am on Monday,
August 12

live where you **love**

the
Schiller
team

ELMHURST'S #1 AGENT* • #1 TEAM • #1 OFFICE

Elmhurst Office: 136 W Park Avenue | Lombard Office: 9 S Park Avenue | theschillerteam.com



PLUNKETT PARK



FAMILY FALL FEST
AT WILD MEADOWS TRACE

MISSION
**We enrich
lives while
having fun**

VISION
To be a national
leader in providing
memorable parks
and recreation
experiences to our
community

Registration begins at 8am

Gymnastics Resident Registration: July 27

Resident Registration: August 3

Non-Resident Registration: August 12

Abbey Membership	85
Adult Special Interest	24
Advertising Information	91
Affiliate Groups	5
Art (Elmhurst Art Museum)	54
Birthday Parties	31
Brochure Information	4
Community Sports	66
Contact List (EPD Team)	7
Dance	43
Early Childhood	38
Facilities	5
Financial Info & Highlights (2018)	8-9
Fitness (Courts Plus)	71
Golf (Sugar Creek Golf Course)	67
Gymnastics	58
The Hub at Berens Park	30
Kids Programs at Courts Plus	80
Lapidary Arts	25
Martial Arts	69
Memorials & Gifts	97
Mind & Body (Courts Plus)	74
Music & Theatre	50
Nature (Lakeview Nature Center)	41
Park Board	6
Park Guide & Facility Map	95-96
Picnics & Rentals	94
Rec Station Before & After School	35
Registration Info & Form	92-93
Senior Programs	85
Special Events	10-18
Special Needs/Gateway SRA	89
Sports	63
Sunbeams & Rainbows Preschool	36
Tennis	75
Trips	32
Vision 2020	84
Volunteering	90
Wilder Mansion	29
Wilder Park Conservatory	28
Youth Special Interest	19

Cover photo by Glass & Grain Photography

HOW TO READ THE SEASONAL BROCHURE

Sample Program Entry

All Ages

The description of each program will appear in this section of the entry. Our program staff works hard to provide the very best in fun, Educational and enriching program opportunities for you and your family.

Location: WCC

Min/Max: 8/20

Fee: \$60R/\$75NR

RW21208-01	W	1/6-1/27	5-6pm
------------	---	----------	-------

Abbreviation Key

R/NR Resident/Non-Resident

M/NM Courts Plus Member/Non-Member

WCC Wagner Community Center

Codes

The series of numbers beneath each program description corresponds to that program session. Use this code on your registration form and online. When registering online, search using the first 7 digits for all courses in the activity or by exact course code.

Min/Max

The minimum number of participants a program requires in order to run and the maximum amount of participants it can accommodate.

Brochure Changes

Occasionally changes in programs and pricing are necessary after the brochure publication date. We thank you for your patience and understanding when these situations arise.

Late Registration

You must present your receipt to the instructor if you register online for a class or program less than 48 hours prior to its start time.

Next Brochure

Look for the Winter Brochure the week of November 19, 2019.

Gymnastics Resident Registration: Saturday, July 27 at 8am

Resident Registration: Saturday, August 3 at 8am

Non-Resident Registration: Monday, August 12 at 8am



Register online at www.epd.org.

For more information on registration, turn to page 93 in this brochure!

STAY CONNECTED!

Keep up to date with the latest events, share photos and interact with your friends and neighbors on all of our social media pages. Don't forget to follow our pages to stay informed!

Facebook

- [elmhurstparkdistrict](#)
- [courtsplusEPD](#)
- [wildermansionelmhurst](#)
- [elmhurstgymnasticscenter](#)
- [EPDdance](#)
- [Sugar Creek Golf Course Villa Park](#)

Twitter

- [elparkdistrict](#)

Instagram

- [elmhurstparkdistrict](#)
- [courtsplus_EP](#)
- [EPDimpactdance](#)
- [elmhurstgymnastics](#)
- [wildermansion](#)

YouTube

- [ElmhurstParkDistrict](#)

Yelp

All of our parks and facilities are listed individually on Yelp. Search for your favorite location to read reviews and share your own!

FACILITIES

THE ABBEY

407 W. St. Charles Road
(630) 993-8193

Mondays-Thursdays..... 8:30am-3pm
Fridays..... 8:30am-Noon
*Closed July 29-August 2 for Annual
Cleaning, Labor Day, November 28-29*

ADMINISTRATIVE OFFICE

375 W. First Street
(630) 993-8900

Mondays-Fridays..... 8am-5pm
Closed Labor Day

COURTS PLUS

186 S. West Avenue
(630) 833-5064

Mondays-Fridays..... 5am-11pm
Summer Hours (through 8/31/19):
Saturdays..... 6am-6pm
Sundays..... 6:30am-6pm
Fall Hours:
Saturdays..... 6am-10pm
Sundays 6:30am-10pm
Labor Day hours 7am-1pm

THE HUB AT BERENS PARK

493 Oaklawn Avenue
(630) 782-4955

Summer Hours:
Daily..... 10am-8pm
After Labor Day, open
weekends only..... 10am-6pm
Labor Day hours 10am-6pm

SUGAR CREEK GOLF COURSE

500 E. Van Buren, Villa Park
(630) 834-3325
Open daily until dusk

WAGNER COMMUNITY CENTER

615 N. West Avenue
(630) 993-8901
Mondays-Fridays..... 8am-9pm
Saturdays..... 8am-5pm
Saturdays June 1 to
August 24..... 8am-Noon
*Closed August 31-September 2
(Labor Day Weekend), November 28-30*



WILDER MANSION

WILDER MANSION

211 S. Prospect Avenue
(630) 993-8186
Open by appointment or
Fridays Noon-5pm

WILDER PARK CONSERVATORY

225 S. Prospect Avenue
(630) 993-8900
January-March..... 8am-2:30pm daily
April-December..... 8am-6pm daily

AFFILIATE GROUPS

An Affiliate group is a not-for-profit organization that supplements Elmhurst Park District services, meets the District's mission and serves the Elmhurst Community, but is independent from the District's operations. Visit www.epd.org/affiliate-groups for more information or contact Pat O'Neill at (630) 993-8924.

ACCESS SPORTS

elmhurstaccesssports.org

Access Sports provides young athletes with disabilities in and around Elmhurst, IL access to team sport activities to learn new skills, encourage teamwork, and realize that team sports can be fun, yet competitive.



CRESTVIEW GARDEN CLUB

crestviewgardenclub@yahoo.com

A non-profit, non-sectarian family club devoted to the interest of horticulture.

ELMHURST BICYCLE CLUB

elmhurstbicycling.org

Offering numerous rides and social activities while providing advocacy for bicyclists.



ELMHURST GARDEN CLUB

elmhurstgardenclub.org

Contributing time and funds to encourage the advancement of horticulture and provide an outlet of expression for its members.



ELMHURST RUNNING CLUB

elmhurstrunningclub.com

Offering year-round runs and training as well as numerous social events.



ELMHURST SYMPHONY ORCHESTRA

elmhurstsymphony.org

Well-performed symphonic music by community musicians.



GREENMAN THEATRE TROUPE

greenmantheatre.org

A not-for-profit organization whose purpose is to present live theatre productions for cultural education, entertainment and inspiration to the community and to foster and develop, through theatrical workshops and classes, the artistic talents of members and community members.



SPIRITO! SINGERS

spiritosingers.org

A choral organization comprised of three distinct auditioned ecumenical choirs: Bravura, Ragazze and the Men of Spirito!



Welcome!

Fourth of July has passed and we've reached the height of summer. There is still plenty to enjoy, but staff is in full planning mode for fall! School supply sales and end-of-summer parties are right around the corner, and we have a party you won't want to miss!

Park Palooza is a great way to wrap up your family's summer with neighbors and friends. This year's event is on Saturday, August 24 from 5-10 p.m. Classic rock group 97nine and 90s party band Run Forrest Run will take the stage while games and activities for all ages will keep the little ones entertained.

When making your fall plans, don't forget to save the date for our community events. Annual favorites, like Touch a Truck and Family Fall Fest, are back this year. Also returning is Movie on the Green, on September 21, featuring *Ferris Bueller's Day Off*. Make it a date night and join us at Sugar Creek Golf Course for a showing of the classic, *Ferris Bueller's Day Off*.

The Park District continues to use the Vision 2020 Plan to help us guide improvements for our future.

Salt Creek Park's redevelopment is underway and is expected to be completed in September. Park visitors can look forward to a new playground, a looped trail and more tree shade. Check epd.org and our Facebook page for information on a ribbon cutting celebrating the park updates.

We're also excited to introduce the community to the first dedicated pickle ball courts in the Park District. Six courts will be developed in August at Crestview Park. Pickle ball is an increasingly popular sport and this is a welcomed opportunity to diversify the types of games residents can play in our parks. The courts are expected to be completed in September.

Enjoy the rest of your summer and take a moment to look through this brochure to find more opportunities for fun and enrichment this fall!

On behalf of my fellow commissioners, it is our privilege to serve you in every season.



Vince Spaeth, Board President



PARK BOARD COMMISSIONERS



Vince Spaeth
President



Kevin Graf
Vice President



Doug Ennis



Mary E. Kies



Claire Kubiesa



Tim Sheehan



Carolyn Ubriaco



Innovative leadership starts with our community-elected, seven-member Board of Commissioners. Members are elected to a six-year term and serve without compensation. Board meetings are held on the second and fourth Mondays of each month, unless otherwise noted. The public is always welcomed to attend the open meetings and is encouraged to participate during the public comment portion of the meeting. Meetings are held in the Administrative Office boardroom, 375 W. First St., at 7 p.m. unless otherwise noted.

MANAGEMENT TEAM

Executive Director	James W. Rogers, CPRP	jrogers@epd.org	(630) 993-8930
Director of Enterprise Services	Brian McDermott	bmcdermott@epd.org	(630) 993-8180
Director of Facilities	Angela Ferrentino, CPRP, CTRS, CPSI	aferrentino@epd.org	(630) 993-8915
Director of Finance & Human Resources	Christi Jacobson	cjacobson@epd.org	(630) 993-8196
Director of Information Technology	Allison Wiggins	awiggins@epd.org	(630) 993-8197
Director of Marketing & Communications	Kari Felkamp, CPRP	kfelkamp@epd.org	(630) 993-8923
Director of Parks	Dan Payne, CPRP	dpayne@epd.org	(630) 993-8940
Director of Recreation	Cindy Szkolka, CPRP	cszkolka@epd.org	(630) 993-8910

PROGRAM STAFF

Adult Sports Leagues	Andre Cobbs	acobbs@epd.org	(630) 993-8980
Aquatics	Joey Kalwat, AFO	jkalwat@epd.org	(630) 993-4724
Camps (Funseekers Day Camp)	Joanne Lamb	jlamb@epd.org	(630) 993-8678
Camps (Courts Plus)	Carolyn Kelley	ckelley@epd.org	(630) 993-8902
Climbing Wall	Anthony Larocco	alarocco@epd.org	(630) 993-4722
Community Events	Pat O'Neill	poneill@epd.org	(630) 993-8924
Dance	Susan Smentek, CPRP	ssmentek@epd.org	(630) 993-8670
Early Childhood	Julie Freels, CPRP	jfreels@epd.org	(630) 993-8922
Fitness (Adult)	Heather Buege	hbuege@epd.org	(630) 993-8184
Fitness (Youth)	Anthony Larocco	alarocco@epd.org	(630) 993-4722
Golf	David Anderson	danderson@epd.org	(630) 993-8905
Gymnastics	Dana Herrera, CTRS	dherrera@epd.org	(630) 993-8921
Hub Programming (Berens Park)	Andrea Juricic, CPRP, AFO	ajuricic@epd.org	(630) 993-8967
Kids Plus (Courts Plus)	Carolyn Kelley	ckelley@epd.org	(630) 993-8902
Martial Arts (Courts Plus)	Heather Buege	hbuege@epd.org	(630) 993-8184
Martial Arts (Wagner Center)	Andre Cobbs	acobbs@epd.org	(630) 993-8980
Mind & Body	Heather Buege	hbuege@epd.org	(630) 993-8184
Music	Susan Smentek, CPRP	ssmentek@epd.org	(630) 993-8670
Preschool	Julie Freels, CPRP	jfreels@epd.org	(630) 993-8922
Racquetball	Rick Wissig	rwissig@epd.org	(630) 993-8185
Rec Station	Joanne Lamb	jlamb@epd.org	(630) 993-8678
Seniors	Amy Srail	asrail@epd.org	(630) 993-8961
Special Needs	Erica Brady, CTRS	ebrady@epd.org	(630) 993-8676
Sports	Andre Cobbs	acobbs@epd.org	(630) 993-8980
Teens	Joey Kalwat, AFO	jkalwat@epd.org	(630) 993-4724
Tennis	Rick Wissig	rwissig@epd.org	(630) 993-8185
Theatre	Susan Smentek, CPRP	ssmentek@epd.org	(630) 993-8670
Trips	Amy Srail	asrail@epd.org	(630) 993-8961
Youth	Julie Freels, CPRP	jfreels@epd.org	(630) 993-8922
Wilder Mansion Programs	Meagan Dovidio	mdovidio@epd.org	(630) 993-8186

*Title Abbreviations: **AFO** Aquatic Facility Operator • **CPRP** Certified Park and Recreation Professional • **CTRS** Certified Therapeutic Recreation Specialist
CPSI Certified Playground Safety Inspector



Elmhurst Park District 2018 Highlights



Conrad Fischer Park Ribbon Cutting



Dance



Pop Up Party in the Park - Plunkett Park

FOCUSED ON THE FUTURE



- Approved master plan for new dog park based on site feasibility study and community feedback
- Replaced two synthetic turf fields in Berens Park
- Redeveloped Conrad Fischer Park playground and athletic courts

ENHANCED THE CUSTOMER EXPERIENCE

- Updated Courts Plus and Wilder Mansion websites
- New Vision2020 website, where the community can learn about the future of the Park District (vision2020.epd.org)
- Conducted customer surveys to create new standards for how to "Bring Our 'A' Game!"

EXPANDED PROGRAMMING AND EVENTS

- New Dance Holiday Magic winter dance recital featuring all dance participants ages 3 and up
- Extended travel programs through American Classic Tours offering seniors a variety of overnight travel destinations throughout the year
- Expanded adult programming opportunities through partnerships with College of DuPage and Elmhurst Public Library
- Offered three new Pop Up Parties in the Park



AWARDS AND ACHIEVEMENTS

- Certificate of Achievement for Excellence in Financial Reporting (CAFR) and Distinguished Budget Presentation Award
- Re-accreditation as an IAPD/IPRA Distinguished Agency



2018 Financial Information



STATEMENT OF ACTIVITIES FOR THE YEAR ENDING DECEMBER 31, 2018

REVENUE

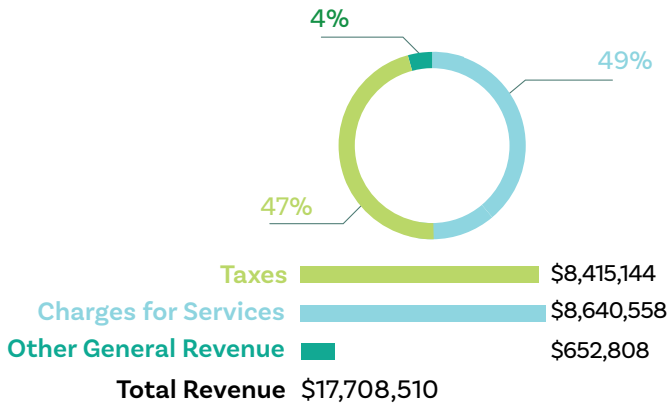

EXPENDITURES

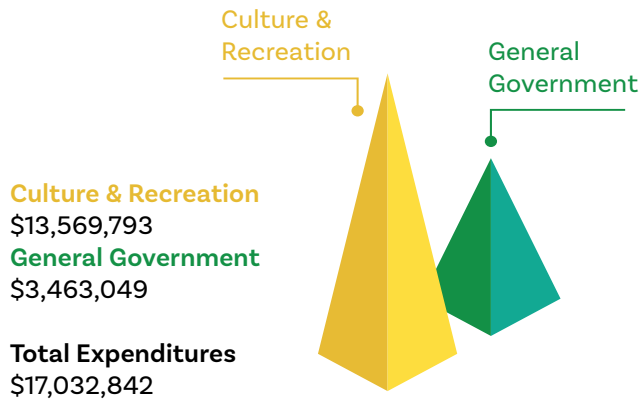

INCREASED IN NET POSITION \$675,668

NET ASSETS



STATEMENT OF NET POSITION AS OF DECEMBER 31, 2018

ASSETS AND DEFERRED OUTFLOWS

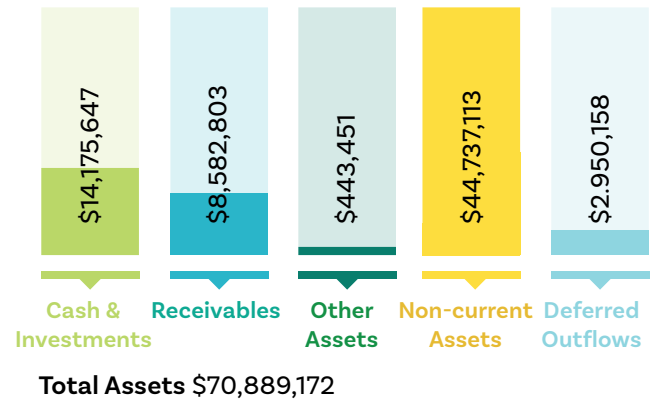

LIABILITIES

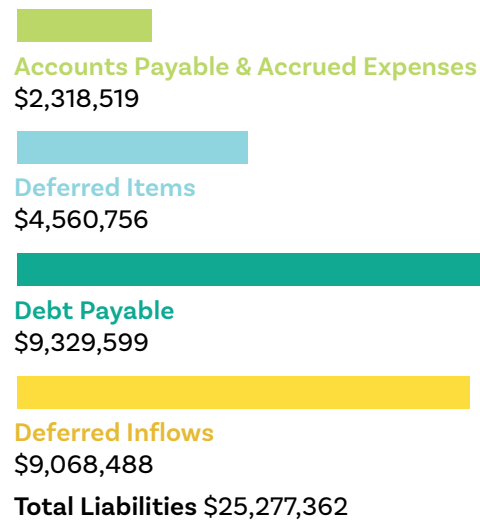

LIABILITIES

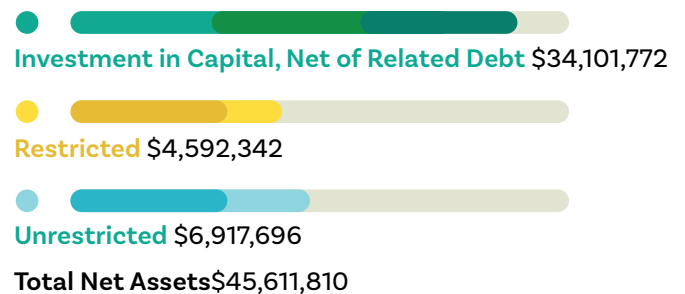

BAGS, BREW

AND

BBQ

**SATURDAY, JULY 27 FROM 6-9 PM
IN FRONT OF WILDER MANSION**

Food Trucks, Games and Mobile Beverage Truck
(beer, wine, mixed drinks)

No admission fee. Must be 21 years of age
or older to attend this event



Presented by:

the
Schiller
team
@properties

SUBURBAN
BANK & TRUST
A WELLS FARGO COMPANY

Alcohol provided by:



Stay up to date on weather delays and cancellations online at epd.org/rainout-line
or download the Rainout Line app.



Kite Fest

SATURDAY
AUGUST 10

11 AM-2 PM
BERENS PARK

Free kids' kites*

Food trucks

Hula hoop contest

DJ

*While supplies last

PRESENTED BY

Healthy Driven

Edward-Elmhurst
COMMUNITY

Stay up to date on weather delays and cancellations online at epd.org/rainout-line or download the Rainout Line app.



AUGUST 24 • BERENS PARK • 5-10 PM

**End the summer on a high note at Park Palooza!
Food trucks, a beer and wine garden, and plenty of
fun activities for the kids!**



**97NINE
5-7 PM**



**RUN FORREST RUN
7:30 - 10 PM**

PRESENTED BY

Healthy Driven
Community Health

Schiller
properties and more





BERENS PARK, ELMHURST

SATURDAY, SEPTEMBER 7



9 AM-NOON



PRESENTED BY

the
Schiller
team
@properties 企

Healthy Driven
Edward-Elmhurst
HEALTH



**Free Starbucks coffee
while supplies last**

GIRLS NIGHT OUT



Wine tastings • Food • Shopping • Art

Get the girls together for a *fun* night out! Shop as you drink wine, indulge in food tastings, enjoy art, learn wellness tips, and much more!



\$10 Admission (tickets available at the door)

September 19

5-9 pm

Wilder Mansion





A partnership with the Elmhurst Public Library

MOVIE ON THE GREEN

featuring

Ferris Bueller's Day Off

FOOD TRUCKS | ADULT BEVERAGES | FREE POPCORN | FUN

Leave the kids at home and enjoy a fun night out!

SATURDAY | **6 TO 10 PM**
SEPTEMBER 21 | **SUGAR CREEK**

500 E. VAN BUREN, VILLA PARK

MOVIE IS RATED PG-13 • NO OUTSIDE FOOD OR DRINKS ALLOWED

PRESENTED BY **the Schiller**
@properties team

HOSTED BY





Family Fall Fest

WILD MEADOWS TRACE ELMHURST

Dress in your Halloween best and take in the sights and sounds of autumn.
This event is free to the public.

Saturday
OCTOBER 12
10 AM - 2 PM

- ✦ Safety Town Trick-or-Treating
- ✦ Face painting
- ✦ Inflatable circus train
- ✦ Fun inflatable corn maze
- ✦ Fall games
- ✦ Food trucks
- ✦ Family photo opportunities
- ✦ And more!

PRESENTED BY

Healthy Driven
Edward-Elmhurst
HEALTH

SUBURBAN
BANK & TRUST
A WELLS FARGO COMMUNITY BANK

the
Schiller
team
@properties

COURTS PLUS

9th annual

WILDER MANSION

holiday market

UNIQUE ARTISAN SEASONAL GIFTS

FREE
EVENT

Friday, November 1
4-9 pm

Saturday, November 2
10 am-4 pm

Enjoy a glass of wine for sale provided by Doti Liquors.



Tree Lighting at Wilder Park

Thursday, December 5 * 5:30-7:30pm

Kick off the holiday season with Elmhurst's Annual Tree Lighting in the beautiful Wilder Park!

Meet with a special visitor from the North Pole and enjoy holiday entertainment with fun holiday activities for the kids! The evening will get you ready for the season.

RF05501-01 \$60R/\$68NR Per Tree



Presented by:

Healthy Driven

Edward-Elmhurst
HEALTH

Santa at Wilder Mansion

Ages 2 and up

The fun begins with cookies and cocoa served by Santa's elves. There will be holiday craft-making and each child will receive time with Santa and a complimentary photo. Featured will be **Santa's Workshop**, a special place just for kids to shop for inexpensive holiday gifts for those they love. **Santa's Workshop** will be stocked with great gifts for Mom, Dad, and more! Each child and adult must register for Santa at Wilder Mansion.

Location: Wilder Mansion **Min/Max:** 30/150

Fees: \$12R/\$14NR Adult; \$16R/\$18NR Child

EF05500-01	Sa	12/7	9-10:30am
EF05500-02	Sa	12/7	11am-12:30pm

Santa's Workshop

Those registered for **Santa at Wilder Mansion**, will have early bird access (see times above) to Santa's Workshop. Afterwards, Santa's Workshop will be free and

OPEN TO THE PUBLIC 1-4pm





Youth & Teen Special Interest

Chess Wizards Scholastic Chess Program

Ages 5-11

Chess Wizards' interactive, discovery-based curriculum inspires students to think ahead, visualize their goals, treat others with respect and learn from mistakes. Classes are designed to suit children of all skill levels. Students will build upon their knowledge through chess lessons, tournaments and variation games.

Location: WCC Multi-Purpose C **Min/Max:** 10/20
Fee: \$104R/\$130NR

RF21200-01 Tu 9/24-10/29 6:30-7:30pm

Marvelous Magic

Ages 5-12

Children learn fascinating and mesmerizing tricks from the Magic Team of Gary Kantor. Amazing tricks are taught involving cards, ropes, coins, mind-reading and more. Materials are provided. Each child receives a magic kit. New tricks are taught each session.

Location: WCC Multi-Purpose D/C **Min/Max:** 5/30
Fee: \$21R/\$26NR

RF21201-01 W 9/25 6:45-7:40pm
RF21201-02 F 11/22 6:45-7:40pm

Glitzzy Girlz: All About Emoji's Dance Party

Ages 4-10

Express how you are feeling.... it's all about EMOJI fun! Decorate an emoji-themed canvas drawstring bag with paints, stamps, jewels and embellishments. Design a beautiful beaded crystal bracelet with an accented emoji charm of choice. Glitzzy Girlz staff will polish your nails with an assortment of emoji nail stickers and designs before you get crazy at the evening's dance party.

Location: WCC Multi-Purpose C **Min/Max:** 6/25
Fee: \$31R/\$39NR

RF21254-01 F 11/15 6:30-8pm

ONLINE REGISTRATION

The fastest and easiest way to register for a program or paid special event is through our online registration system at www.epd.org. Log in, click on the category or search using the first seven digits of the program code and you are on your way!



#elmhurstparkdistrict #havingfun

Polar Express Storytime Train

Ages 12 mos. and up

Sunday, December 1

All aboard! Don't miss the holiday magic as we journey to the North Pole (Elburn) on the Metra train. We will enjoy cookies and refreshments while a storyteller reads *The Polar Express*. Santa will join us on the train to visit with your family. Meet on the south side of the tracks. Approximately two-hours round trip. Children under one year old are welcome to attend, but must sit on adult's lap. Please note: car seats and strollers are not allowed. Each child and adult must register.

Location: Elmhurst Metra Train Station

Fee: \$26R/\$32NR Adult; \$21R/\$26NR Child



If you plan to register online, please make sure "all" family members are on your account before Saturday, August 3.

RF05500-01 11:12am-1:12pm
RF05500-02 3:12-5:12pm

Glitzzy Girlz: Daddy/Daughter Holiday Heart To Hold

Ages 3-11 (adult/child)

Bond with dad as you make holiday gifts for your loved ones. Decorate and design three unique gifts: a bead project, a craft, and a pottery piece. Package your gifts before heading home at the wrapping station complete with assorted gift bags and tags. This is one gift making experience you don't want to miss.

Location: WCC Multi-Purpose C **Min/Max:** 6/25
Fee: \$33R/\$41NR

RF21204-01 F 12/6 6:30-7:45pm

Holiday Wreaths

Ages 3-12 (adult/child for ages 3-6)

Design a holiday wreath for your home. Ultimate Classes & Parties provides the wreath, tinsel, lights, and ornaments while you provide the creativity. Create your own special ornaments to make your wreath unique. This is the perfect class if you want to make your home festive this holiday season.

Location: WCC Multi-Purpose C **Min/Max:** 12/20
Fee: \$36R/\$45NR

RF21212-01 Th 12/5 6:30-7:30pm



Amazing Gingerbread Houses

Ages 3-12 (adult/child)

There is no better way to celebrate the winter season than by designing and decorating your own gingerbread house. Ultimate Classes & Parties will provide the gingerbread house along with all the candy and supplies needed to make it deliciously sweet. Spend a cozy evening decorating together. Snack and beverage will be served.

Location: WCC Multi-Purpose C **Min/Max:** 12/20

Fee: \$36R/\$45NR

RF21205-01 Th 12/12 6:30-7:30pm

Public Speaking For Kids

Ages 7-12

Whether your child is a confident and assertive communicator or a more passive and soft spoken type, this public speaking class is appropriate. We will explore hot tips on delivering charismatic speeches that might include: roasts, toasts, school presentations, pitch person, introductions, comedy, persuasive, and motivational. Kids will receive positive feedback on their efforts from their peers and instructors, aiding in building self-esteem for the next time they speak in front of a group. Taught by a Certified Professional Life Coach at Lisa Lombardi Coaching Inc.

Location: WCC Multi-Purpose C **Min/Max:** 7/15

Fee: \$25R/\$31NR

RF21251-01 Th 9/26 6-7pm

Science & History of M&M's, Candy Corn, and Marshmallow Peeps

Ages 5-12

Become an expert on three beloved candies as we explore the rich history of where M&M's, candy corn, and Peeps originated. Transform into a scientist to conduct several candy experiments to gain a deeper understanding of these nostalgic sweets. Class will culminate with taste tests and other candy themed activities, all while building self-esteem in an electrifying educational setting. Taught by a Certified Professional Life Coach at Lisa Lombardi Coaching Inc. Please note that the candies used will include common food allergens.

Location: WCC Multi-Purpose C **Min/Max:** 7/15

Fee: \$25R/\$31NR

RF21249-01 F 10/18 4:30-5:30pm

Halloween Science – A Haunted Lab Experience

Ages 6-12

Investigate what makes Halloween so chilling in this electrifying science workshop. Have fun with weird and wacky concepts like: puking pumpkins, static powered witches, healthy Halloween pranks, the science secrets of a fall creepy carnival, boo-tiful balloon experiments, sickening scents, blood and bruises, and more horrifying Halloween exploration! Kids will have such a blast; they won't even realize they are acquiring new science concepts. Taught by a Certified Professional Life Coach at Lisa Lombardi Coaching Inc. Themed souvenirs included.

Location: WCC Multi-Purpose C **Min/Max:** 7/15

Fee: \$25R/\$31NR

RF21250-01 F 10/18 5:35-6:35pm

Tween/Teen Life Coaching - Smashing The Soft Skills

Ages 11-17

Employers consistently state that youth are not prepared for the workplace. Communication and enthusiasm come up as the #1 and #2 missing skills. Developing soft skills such as: networking, time management, teamwork, credit scores, problem solving, and professionalism may result in our youth surpassing their peers in many areas of life. We will attack these skills in a very entertaining, age-appropriate manner that will keep participants engaged. Taught by a Certified Professional Life Coach at Lisa Lombardi Coaching Inc.

Location: WCC Multi-Purpose C **Min/Max:** 6/15

Fee: \$39R/\$49NR

RF21252-01 Th 11/14 6-7:30pm

Celebration Slime

Ages 5-12

10, 9, 8, 7, 6, 5..... Celebrate the magic leading up to New Year's Eve by making outrageously fun seasonal slime! Customize your slime with mix-ins such as confetti, sparkles, snow, scents, and more before partaking in slime-themed games. Class will culminate with a midnight style "balloon drop" resulting in a confetti, treat, and souvenir storm for all the slime experts. This will be a New Year's to remember. All kids take home their slime and souvenirs. Taught by a Certified Professional Life Coach at Lisa Lombardi Coaching Inc.

Location: WCC Multi-Purpose C **Min/Max:** 7/15

Fee: \$25R/\$31NR

RF21253-01 F 12/27 11am-Noon



Bricks 4 Kidz®: Jurassic Brick Land**Ages 5-9**

Are you ready for an adventure of a lifetime? Put on your hiking boots and camouflage... you're about to enter Jurassic Brick Land! Build a world that comes to life with gentle Brontosaurus, ferocious Velociraptor, terrifying T. Rex and more. Learn fascinating facts about amazing dinosaurs and other extinct animals that roamed the earth and swam the seas during the age of dinosaurs. Use proprietary kits and model plans that incorporate gears, axles, motors, battery packs, remote controls and other LEGO® Technic components.

Location: WCC Multi-Purpose C **Min/Max:** 8/20**Fee:** \$60R/\$75NR

RF21262-01 Tu 9/10-10/1 5-6pm

Bricks 4 Kidz®: Jr. Robotics & Coding**Ages 7-10**

Coding is an important part of 21st century learning. Bricks 4 Kidz® Jr. Robotics & Coding offers all the fun of building with LEGO® bricks plus the challenge of computer programming using drag and drop icon based software. The updated WeDo 2.0 software features Bluetooth technology which allows creations to be controlled wirelessly and teaches programming in an intuitive way. Bring your creations to life while sharpening your computational thinking skills like logical reasoning, pattern recognition, and modeling simulations. This action packed class combines real-life skills with real-kid fun!

Location: WCC Multi-Purpose C **Min/Max:** 8/14**Fee:** \$64R/\$80NR

RF21242-01 Tu 10/8-10/29 5-6pm

Bricks 4 Kidz®: City Engineers**Ages 5-9**

Explore the structures and landscapes of a city. Put on your "safety hat" and assemble motorized models of construction vehicles and equipment. Construct one-of-a-kind LEGO® City models using our specialized model plans that incorporate beams, gears, axles, motors, battery packs and other LEGO® Technic components. Learn what it takes to become a LEGO® City planner while engaging in STEM activities.

Location: WCC Multi-Purpose C **Min/Max:** 8/20**Fee:** \$60R/\$75NR

RF21263-01 Tu 11/5-11/26 5-6pm

Bricks 4 Kidz®: Winter Holiday Fun**Ages 5-9**

Celebrate the holiday season with Bricks 4 Kidz®. This workshop is packed full of fun LEGO® based holiday activities, games, take-homes and building. Use proprietary model kits including LEGO® Technic components, motors, battery packs and remote controls to construct holiday themed creations. Have a blast rotating through dynamic activity stations and creating motorized LEGO® machines.

Location: WCC Multi-Purpose C **Min/Max:** 8/20**Fee:** \$33R/\$41NR

RF21228-01 Sa 12/7 9-11am

Computer Explorers: Under The Microscope**Ages 4 ½-7**

Guess what we will discover under the microscope? Together we will explore a whole new world of learning and excitement. Using the computer and a child-friendly digital microscope, explore the concepts of magnification, science, nature study and digital editing.

Location: WCC Multi-Purpose C **Min/Max:** 6/12**Fee:** \$70R/\$88NR

RF21246-01 M 9/16-10/7 6-7pm

Computer Explorers: Game Works**Ages 8-12**

Technology and game-based learning come together with this diverse set of game-making tools. Use creativity and strategy to make your own platformer games, space-themed games, retro arcade games and even complex physics-based puzzle games. No programming skills necessary; just a good imagination and a desire to be creative!

Location: WCC Multi-Purpose C **Min/Max:** 6/12**Fee:** \$87R/\$109NR

RF21247-01 M 10/21-11/11 6-7:15pm

Computer Explorers: Coding - Basic Training**Ages 5-7**

Learn to think like a computer using a tablet and visual block programming language created just for kids by MIT. Work on thinking creatively, problem-solving and collaboration. Watch our characters move, jump, dance and come to life. No class November 25.

Location: WCC Multi-Purpose C **Min/Max:** 6/12**Fee:** \$70R/\$88NR

RF21248-01 M 11/18-12/16 6-7pm



Play-Well TEKologies: Jedi Engineering*Ages 5-11*

Explore engineering principles by designing and building projects using LEGO® materials such as X-Wings, R2 Units, Energy Catapults, Defense Turrets, and Settlements from a galaxy far, far away. Create motorized and architectural projects with imagination and engineering to defeat the Empire.

Location: WCC Multi-Purpose C **Min/Max:** 11/16**Fee:** \$35R/\$44NR

RF21257-01 F 10/11 9am-Noon

Play-Well TEKologies: STEM & Minecraft Engineering*Ages 5-11*

Prepare for a full-day packed with hands-on and minds-on STEM fun! Build projects inspired by cool machines close to home such as boats, snowmobiles, arch bridges, and Battletracks! Build a Portal to the Nether, Creepers, and Minecarts from the Minecraft universe. Engineer and craft innovative solutions in this engineering camp for LEGO® fanatics. Students must bring a nut-free lunch and snack from home.

Location: WCC Multi-Purpose C **Min/Max:** 11/24**Fee:** \$80R/\$100NR

RF21258-01 M 10/14 9am-3pm

**Play-Well TEKologies:
Winter Wonderland Engineering***Ages 5-7*

Bundle up... we're creating a spectacular Winter Wonderland! Build bobsleds, design snowmobiles and take a ride on the Polar Express. Explore your snowiest ideas and learn STEM concepts with tens of thousands of LEGO® pieces at your mitten-tips under the guidance of an experienced Play-Well TEKologies instructor.

Location: WCC Multi-Purpose B **Min/Max:** 11/16**Fee:** \$68R/\$85NR

RF21255-01 ThF 12/26-12/27 9am-Noon

**Photography & Video**

Elmhurst Park District staff will periodically take photos and videos of program participants and park visitors. These photos and videos may be used in our publications, including our seasonal brochures, advertisements, and our website. If you wish not to have your photo or video taken, please notify the Elmhurst Park District staff member at the time.

Play-Well TEKologies: Winter Wonderland Engineering Challenge*Ages 7-11*

Get ready for the deep freeze this winter. Apply concepts in engineering and architecture to brave the challenges of winter weather. Design and build motorized contraptions such as snowplows, gondolas and a snowball launcher using tens of thousands of LEGO® pieces under the guidance of an experienced Play-Well TEKologies instructor.

Location: WCC Multi-Purpose B **Min/Max:** 11/16**Fee:** \$68R/\$85NR

RF21256-01 ThF 12/26-12/27 1-4pm

TinkRworks: Hack-O-Lantern*Ages 6-9*

Build a high-tech electronic and interactive Hack-O-Lantern for Halloween. Add circuitry and sensors to your lantern and then program the components to activate with lights, sounds, and movable effects when someone approaches. TinkRers will take home their festive Hack-O-Lanterns just in time for Halloween making this holiday one to remember!

Location: WCC Multi-Purpose C **Min/Max:** 6/12**Fee:** \$300R/\$375NR

RF21259-01 W 9/11-10/30 4:30-5:30pm

TinkRworks: Build & Program Your Robot*Ages 9-12*

Learn to appreciate many aspects of robotics by designing, building and programing your own individual robot-from scratch! Spend time learning about the electronic components and code your bot to move, explore, and interact with its environment and ultimately to do things that only TinkRers can envision. Bring together custom designed & milled wooden chassis, motors, micro-computers, electronics, 3D-printed parts and other materials to assemble, program and customize a robot that you will bring to life. Code motion, tricks, lights and sounds to activate with a push of a button on a remote control. Develop STEAM skills and apply reasoning and problem-solving skills as you solve many challenges. At the end of the session, you will take your robot home.

Location: WCC Multi-Purpose C **Min/Max:** 6/12**Fee:** \$300R/\$375NR

RF21236-01 W 9/11-10/30 5:35-6:35pm





A PARTNERSHIP WITH ELMHURST PUBLIC LIBRARY

MOVIES IN THE PARK

Friday, August 2
Wilder Park
7:30 pm

Grab a picnic blanket and join us at Wilder Park for *Incredibles 2*! Come early for free popcorn and food trucks! Movie begins at dusk.

Presented by

the
Schiller
@properties team

Healthy Driven
Edward-Elmhurst
HEALTH

SUBURBAN
BANK & TRUST
A WINTRUST COMMUNITY BANK

ELMHURST
**Dentistry
for Kids:)**

311 North York Street
Elmhurst, IL 60126

(630) 833-1166

www.DentistryForKids.com



#elmhurstparkdistrict #havingfun

FALL 2019



TinkRworks: Electric Pet

Ages 6-9

Meet your brand-new stuffed animal friend and bring it to life with electronics! As a new pet owner, you will add cool electronics to your animal and program the components using the TinkRworks coding app. Discover how to program your animal to make sounds from roaring to snoring. Learn about light color mixing to program a light-up pet collar. Design and laser cut a personalized name tag for your pet. At the end of the session, you will take home your personalized animal to impress your family and friends. No class November 27.

Location: WCC Multi-Purpose C

Min/Max: 6/12

Fee: \$267R/\$334NR

RF21260-01 W 11/6-12/18 4:30-5:45pm

TinkRworks: Weather Station

Ages 9-12

Build a weather monitoring system using an Arduino board (i.e., micro-controller, or mini-computer) and a variety of sensors that allow the collection of weather data. Develop the logic for this weather station by coding your electronics using a visual programming environment built by TinkRworks. Learn to apply concepts such as sequencing, loops and conditionals to program your display to report current weather conditions and even make weather predictions. At the end of the session, you will take home your fully-functional weather station. No class November 27.

Location: WCC Multi-Purpose C

Min/Max: 6/12

Fee: \$267R/\$334NR

RF21261-01 W 11/6-12/18 5:50-7:10pm

Middle School Night at The Hub

Ages 11-14



Calling all sixth, seventh and eighth graders! Come out to The Hub at Berens Park for a fun filled night of mini golf, batting cages, music provided by a DJ and more. Food and drink will be available for purchase at the concessions stand. Pre-registration required.

Location: The Hub at Berens Park **Min/Max:** 40/50

Fee: \$15R/\$19NR

RF21264-01 F 9/13 6-9pm



Adult Special Interest

Recreating the Masters

Ages 18 and up

Art Schools have for years encouraged students to copy the works of Masters as a way to experience the techniques and colors they used. We will be doing the same! Everyone can do this and you will amaze yourself! We will work in acrylics, on canvas. All materials will be provided, as well as information about the artist, their life, history and other works. Each month will highlight a different art style. September's painting will be Branch of the Seine near Giverny at the morning by Claude Monet, October's will be Autumn Trees from our Painter's Choice series, November will be Raining Day by the Chinese Canadian Artist James Tan and December we will paint Abstract Expressionism - Doodle - ly by Nikki Kessler.

Location: The Abbey

Min/Max: 9/12

Fee: \$16R/\$21NR

RF01301-01	M	9/9	9:30-11:30am	Claude Monet
RF01304-01	M	10/14	9:30-11:30am	Autumn Trees
RF01309-01	M	11/11	9:30-11:30am	James Tan
RF01310-01	M	12/9	9:30-11:30am	Nikki Kessler

Find more fun!

Visit **pages 87-88** for more programs for adults, such as *T'ai Chi for Health*, *Chair Yoga*, and a **NEW** special event about *Seasonal Affective Disorder*.

Lapidary Arts

Classes in lapidary instruction are staffed by members of the West Suburban Lapidary Club. Members of the WSLC receive resident rates on programs and must show their membership card at registration.

Silversmithing Ages 16 and up

The beginner silversmith will work with copper and sterling silver to learn techniques including chasing, sawing, filing, soldering and polishing. Each student has the opportunity to complete a band ring, pair of earrings or pendant. Returning students who have satisfactorily completed the beginning course requirements may work on other projects with the approval of the instructors. Silver, extra copper and stones must be purchased, as needed, for each project at an additional fee. Students may be permitted to repeat classes provided their activity is consistent with regular class routine. Students must furnish their own basic tools or purchase (\$37) them the first night of class. Please see link below for supply list.

Location: Crestview Park Recreation Building **Min/Max:** 5/10
Fee: \$90R/\$113NR

RF01300-01 M 9/9-11/11 7-9pm

Cutting & Polishing Stones Ages 16 and up

This class is designed for all levels of experience. Beginners will learn to cut and polish various shapes. Returning students who have satisfactorily completed the beginning course requirements may work on other projects with the approval of the instructors. Some material will be available for purchase. The fee includes a protective apron and stones. Please go to www.WestSuburbanLapidaryClub.com (click on school) for more information on projects.

Location: Crestview Park Recreation Building **Min/Max:** 5/8
Fee: \$90R/\$113NR

RF01302-01 Tu 9/10-11/12 7-9pm



For complete supply lists visit:
www.epd.org/programs/arts-lapidary

For additional info, visit:
WestSuburbanLapidaryClub.com

Wire Jewelry Ages 16 and up

Create beautiful custom jewelry using wire, beads and cabachons - no solder, glue, fire, machinery or dangerous chemicals. You will learn wire jewelry techniques - hand tool usage, wirewrap, wire weaving, and chain maille. Beads and cabochons will be added. You will create rings, chains, bracelets and earrings with and without stones or beads. Wire, stones and beads must be purchased, as needed, for each project at an additional fee. Students may be permitted to repeat classes and work on more advanced techniques provided their activity is consistent with regular class routine. Students must furnish their own basic tools (file, pliers, etc.) or purchase (\$36) them the first night of class. Please see link for supply list.

Location: Crestview Park Recreation Building **Min/Max:** 5/10
Fee: \$50R/\$80NR

RF01306-01 W 9/11-11/13 7-9pm

Meet the ButterBurger® Deluxe

DRESSED TO PLEASE

Cooked to order from fresh, never frozen, Midwest-raised beef, our ButterBurgers are created just the way you like it from the toppings to the bun.



VISIT YOUR LOCAL CULVER'S RESTAURANT:

Culver's of Elmhurst, IL
436 N York St.
Elmhurst, IL 60126

Culver's®
CULVERS.COM

© 2016 Culver Franchising System, Inc.
The Wisconsin Cheese logo is a registered trademark of the Wisconsin Milk Marketing Board. 12/16



#elmhurstparkdistrict #havingfun

FALL 2019

Cooperative Programming

We've partnered with College of DuPage and the Elmhurst Public Library for more fun! We are excited for this opportunity to partner with the community and provide an even wider variety of programs for you!

College of DuPage

College of DuPage Classes

The Abbey is a satellite location for the following College of DuPage Continuing Education courses. Anyone ages 18 and up is welcome to enroll in any of the following Adult Enrichment and Lifelong Learning programs. To register for COD classes, please call the College of DuPage at 630-942-2208. COD classes will be held at The Abbey from 6:30-9:30 p.m. and cost \$199 each.

Sign Language Level 3

A continuation of skills acquired in Sign Language Level II, this class combines elements of American Sign Language and English word order. Prerequisite: Sign Language II or equivalent experience. **Required textbook: Signs of the Times. (ISBN: 978-1-56368-446-3)**

Mondays, Sept. 9 - Oct. 7

LANGS 0001 900

Sign Language Level 4

A continuation of skills acquired in Sign Language Level III, this class combines elements of American Sign Language and English word order. Prerequisite: Sign Language III or equivalent experience. **Required textbook: Signs of the Times. (ISBN: 978-1-56368-446-3)**

Mondays, Oct. 14 - Nov. 11

LANGS 0001 901

Conversational Spanish II

Continue to add to your Spanish vocabulary and improve conversational skills through practical dialogues. Gain a deeper perspective of Spanish culture and learn to read and comprehend written Spanish. **Required textbook: ECO Curso Modular de Español Lengua Extranjera 1. EDELSA, Grupo Didascalía S.A. (ISBN: 978-8-47711-894-7)**

Tuesdays, Sept. 10 - Oct. 8

LANGS 0001 902

Spanish Conversation and Grammar

This class is for those with an intermediate knowledge of Spanish looking to further improve conversation skills. Build confidence in oral and written communication. Prerequisite: Spanish II or equivalent experience. **Required textbook: ECO Curso Modular de Español Lengua Extranjera 1. EDELSA, Grupo Didascalía S.A. (ISBN: 978-8-47711-894-7)**

Tuesdays, Oct. 15 - Nov. 12

LANGS 0001 903



Elmhurst Public Library Classes

The Elmhurst Park District is pleased to promote the following Elmhurst Public Library programs. All classes are held at the Elmhurst Public Library. Registration for the following programs is available online (www.elmlib.org/common), in person (125 S. Prospect Ave.) or by phone (630-279-8696). A valid Elmhurst Public Library card is required to register for library programs.

The Chicago Music Scene of the 1960s & 1970s

Dean Milano has been making music in Chicago since 1966, playing bass and singing in numerous bands and shows. He was there when it all happened – and now he's written a book, *The Chicago Music Scene: 1960s and 1970s*. Relive the glory days of the folk, rock, jazz, country, and blues scenes as Milano brings both the music and pictures of these two decades to life.

W

9/25

7-8 pm

100 Things to Do in Chicago Before You Die

Author Molly Page presents her book, *100 Things to Do in Chicago Before You Die*, highlighting the best Chicago has to offer—"the 100 iconic experiences should top your to-do list." You'll learn something new and have fun no matter what.

M

9/30

7-8 pm

The Leopold and Loeb Files: A Look at One of America's Most Infamous Crimes

The 1924 murder of fourteen-year-old Bobby Franks by Nathan Leopold and Richard Loeb, and their defense by Clarence Darrow, raised profound and disturbing questions about social class, criminal psychology, morality, justice, and mercy. Join Nina Barrett, author of *The Leopold and Loeb Files: An Intimate Look at One of America's Most Infamous Crimes*, for a talk about why, ninety-five years later, these issues continue to haunt us—and remain relevant—today.

M

10/28

7-8 pm



WE'RE PROUD TO SUPPORT THE ELMHURST PARK DISTRICT

As your community bank, we take pride in supporting the families, local businesses, and charitable organizations that make this area great. That's why we're proud to support the Elmhurst Park District and its commitment to providing experiences for the lifetime enjoyment of the community. We know that when we all do our part, we can help make Elmhurst better for everyone!

SUBURBAN
BANK & TRUST

A WINTRUST COMMUNITY BANK

150 E. Butterfield Rd. | 400 W. Lake St. | Elmhurst
630-592-2000 | www.suburbanbank.com

WILDER PARK Conservatory

ELMHURST PARK DISTRICT



225 PROSPECT AVENUE, ELMHURST, IL

UPCOMING SHOWS

Mums Show: November 2-30, 2019

Holiday Show: December 7 - January 12, 2020

Since 1923 the Wilder Park Conservatory has served as a visual and verifiable link to our past, taking on an iconic and symbolic place in the history of Elmhurst and the hearts and minds of its residents. The newly-restored Conservatory logs approximately 13,000 visits annually and is a memorable place for the marking of life events such as weddings, proms, graduations, and holidays. The Conservatory was the very first Elmhurst Park District capital project and serves as a symbol of the longtime commitment of the community to horticultural programs.

CONSERVATORY HOURS

April-December: 8 am-6 pm daily

January-March: 8 am-2:30 pm daily

YOUTH EDUCATION

(March through July)

Have some plant fun when you and your school-age group attend one of the Conservatory's youth programs. Open to preschool through elementary ages. Talks can be geared towards school curriculum. Programs are one hour long. Each participant plants a pot to take home and enjoy. Permission slips needed for each student. Call (630) 993-8909 to make a reservation or for more information.



Imagine your wedding at

W I L D E R *W* M A N S I O N

WILDERMANSION.ORG | 211 S. PROSPECT AVENUE, ELMHURST, ILLINOIS | (630) 993-8186

FOOD & FUN!



THE HUB

AT BERENS PARK
Elmhurst Park District

**SPRAY GROUND
PLAY AREA
BATTING CAGES
MINI GOLF
CONCESSIONS**

May 25 - August 13
Daily from 10am - 8pm

August 16-Oct 27
Sa & Su from 10am - 6pm
Labor Day Sept. 2 from 10am-6pm
Hours vary weather permitting

Visit epd.org for info on rentals, birthday parties, and group outings at The Hub!

493 OAKLAWN AVE. ELMHURST, IL 60126 630.782.4955 WWW.EPD.ORG/HUB

BIRTHDAY PARTIES!

The Elmhurst Park District offers many birthday party options for your child. With party packages available at many of our facilities and locations, you can relax while we create an unforgettable party experience. Leave the mess to us!

All parties include a staff leader who will supervise. Bring your cake and you're done! Food packages are available for pool parties and Hub parties.

Be sure to visit www.epd.org for up-to-date pricing and full party package descriptions.



Parties at The Hub

(630) 993-8967 or ajuricic@epd.org

All parties include use of the multipurpose room and a pizza or hot dog meal for each guest.

THE MEGA BASH

For ages 6 and up. This package includes a round of mini golf, time to splash around in the spray ground and two tokens for the batting cages for each guest. Available Memorial Day - Labor Day.

TEE PARTY

For ages 3 and up. This package includes one round of mini golf for each guest. Available April - October.

SPLISH SPLASH BASH

For ages 3 and up. This package includes admission into the spray ground for each guest. Available Memorial Day - Labor Day.

HOME RUN PARTY

For ages 6 and up. This party includes three batting cage tokens for each guest. Available April - October.

Parties at Courts Plus

(630) 993-8186 or rentals@epd.org

CLIMBING WALL PARTY

For ages 6 and up. Climb Mt. Endeavor and enjoy the view, then have fun in your private party room at Courts Plus. This two-hour party features one hour on the climbing wall and one hour in the party room with games.

KIDS PLUS PARTY

Geared for ages 1-6. Have your themed party with crafts, games and fun in our kid-friendly space at Courts Plus. Choose from one of our party themes, such as Princess Pizzazz, Super Hero Adventure, Creative Adventure, and Muscle Magic, or create your own theme. Two-hour party.

Swimming Pool Parties

(630) 993-4724 or aquatics@epd.org

OUTDOOR POOL PARTY

A birthday party at Norman P. Smalley Pool or East End Pool will be a party your child will never forget! Pool birthday parties include unlimited open swim time, t-shirt for the birthday child, and two hours in a reserved area for eating and gifts. Call or email for information about food packages. Available June-August.



Let's PARTY!



#elmhurstparkdistrict #havingfun

FALL 2019



FIND YOUR FUN ON A TRIP!

Trip registration is taken on a first-come, first-served basis. You may register for trips at any time. Refunds are made only if the space can be filled. If enrollment is low or if trips are cancelled, participants are notified and all money is refunded.

All trips depart from The Abbey, 407 W. Saint Charles Rd., unless indicated otherwise. Please park in the west lot and arrive a few minutes early to check in inside The Abbey and receive any materials needed for the day. Staff reserves the right to change the type of bus used on the trip. Trip start times are bus departure times. Return times are approximate.



WALKING KEY



MINIMAL
WALKING



SOME
WALKING



MODERATE
WALKING



MOSTLY
WALKING

The Mules & Murals of LaSalle County *Ages 18 and up*

NEW!

Thursday, September 12, 9am-4pm

Step back in to 1848 on this Captain's I&M Canal Tour. Period-clothed boat crew and two friendly mules will guide us along the historic Illinois & Michigan Canal from Lock 14 to the Little Vermillion Aqueduct. After all that fresh air and historic beauty, we'll enjoy a hearty hot lunch prepared by the Lock 16 Cafe. Lunch will include homemade Tomato Spinach Bisque soup, Country Fried Chicken, Sweet Pepper Coleslaw, Mashed Potatoes & Gravy, Lock 16 Signature Apple Cake for dessert and coffee, water & iced tea. After lunch we'll meet our step on tour guide who will take us through the history of the murals that have helped transform downtown Ottawa. Fee includes transportation, boat ride, lunch, mural tour and step on guide. Registration deadline is August 28.

Code: RF20317-01

Fee: \$74R/\$79NR

Miracle, A Musical 108 Years in the Making *Ages 18 and up*

NEW!

Thursday, September 19, 1-5:30pm

"Miracle" is a new musical about a blue collar Chicago family and what it means to be a Chicagoan. Set against the backdrop of the Chicago Cubs 2016 championship season, this heartwarming story chronicles the tale of the Delaneys, a North-side family whose lives for generations have been intrinsically linked to the Cubbies. As times change and the family business faces the threat of a changing neighborhood, can they keep faith not just in their team, but each other? Not just a show for baseball fans, "Miracle" is a show for fans of musical theater, comedy and for anyone who ever felt doubts about their life and had to look for help to find the strength to keep fighting to overcome adversity. Fee includes transportation and ticket to the show at Royal George Theatre. Registration deadline is August 20.

Code: RF20323-01

Fee: \$64R/\$69NR

Disney's Newsies *Ages 21 and up*

NEW!

Wednesday, September 25, Noon-5pm

High in the skyscrapers of New York City, Joseph Pulitzer is plotting a way to increase the revenue of his declining newspaper; while down in the streets, newsboys hawk papers on corners barely making enough to survive. When Pulitzer raises the price of the paper, delivery boy Jack Kelly organizes a strike to show Pulitzer and his gang of cronies they're not going to be pushed into the gutter. Based on the 1992 movie, Newsies is a rousing musical nominated for 8 Tony Awards, winning Best Choreography and Best Score. Fee includes transportation and main floor seating for the show at The Paramount Theatre in Aurora. This is a cooperative trip with Glen Ellyn and we will be using their bus for transportation. Registration deadline is September 9.

Code: RF20321-01

Fee: \$48R/\$53NR

The Great Fall Foodie Tour *Ages 21 and up*

NEW!

Thursday, October 17, 9am-6pm

Why celebrate just Oktoberfest when you can sample all of the great flavors Milwaukee has to offer? We'll begin with an overview of Milwaukee's German history while enjoying sausage, cheese and beer/root beer plus some shopping time on Old World 3rd Street. Next we'll travel to the Historic Third Ward for a narration of Milwaukee's Irish history and a quick stop at Milwaukee Public Market. For lunch we'll enjoy a generous family-style meal at Polonez, Milwaukee's last remaining Polish restaurant where we'll dine on green salad, cheese pierogi, mashed potatoes, sauerkraut, Polish sausage, pork cutlets and red cabbage. We'll then continue our tour along the lakefront on our way to Brady Street, Milwaukee's Italian enclave for a stop at Peter Sciortino's Bakery for cookies and shopping and Glorioso's Deli where we'll check out their test kitchen for a demo. Fee includes transportation, tour guide, lunch and any samples at the various stops. Registration deadline is October 1.

Code: RF20318-01

Fee: \$104R/\$109NR



Four Winds Casino

Ages 21 and up



Wednesday, October 23, 9am-5pm

Join us as we head to the Four Winds Casino, the premier casino in the Midwest, located in New Buffalo, Michigan. It has 3,000 of the most sought-after slots ranging in denominations from 1 cent to \$100. Fee includes motor coach transportation, \$10 food credit which can be used toward food purchases at The Buffet, Timbers Fast Food & Deli, Grab N Go, or Hard Rock Cafe and \$15 instant slot credit. Be sure to bring a valid driver's license or state ID card with you on the day of the trip. If you have a players card, please include the number with your registration. This is a cooperative trip with Glen Ellyn Park District. Registration deadline is September 29.

Code: RF20300-01

Fee: \$39R/\$44NR

Remembering Marshall Field's at Christmas

Ages 21 and up

NEW!



Wednesday, November 13, 9:45am-3:45pm

For many Chicagoans, no Christmas season was complete without a visit to Marshall Field's, the city's grande dame of department stores. Leslie Goddard's illustrated presentation traces the store's beloved holiday traditions, including the Walnut Room Christmas tree, the holiday window displays, the toy department, Cozy Cloud Cottage, and the Christmas catalog! In addition to the presentation, you will have the opportunity for a self-guided tour of The Jacob Henry Mansion and will also be treated to a pipe organ concert in the Old Central Church. Lunch selections are either Chicken Pot Pie with Cinnamon Apple & Pear Salad or Pot Roast served with chef's choice of starch and vegetable. Please indicate which lunch selection you would like when registering. All lunches include Fresh Tossed Garden Salad, Warm Rolls and Whipped Butter, Warm Apple Strudel for dessert and Coffee or Tea. Fee includes tour of the Jacob Henry Mansion, presentation, lunch and concert. This is a cooperative trip with the Glen Ellyn Park District and we will be using their bus for transportation. Registration deadline is October 28.

Code: RF20319-01

Fee: \$69R/\$74NR

Beauty & The Beast

Ages 21 and up

NEW!



Wednesday, November 20, Noon-5pm

Once upon a time on a bitter winter's night, a young, selfish and vain prince finds a beggar woman asking for shelter. Disgusted by her appearance, he sends her away. The old woman transforms into a magical enchantress who places a curse upon the prince to appear as hideous on the outside as he is on the inside. Given a magical rose, he must learn to love and find love in return before the last petal drops, or he is doomed to remain a beast forever. But who could ever learn to love a beast? One of Disney's most beloved animated films comes to life on stage with all the enchanted castle characters in a holiday extravaganza that will thrill, entertain and amaze young and old alike. This is a cooperative trip with the Glen Ellyn Park District and we will be using their bus. Fee includes transportation and main floor seating at The Paramount Theatre in Aurora. Registration deadline is November 4.

Code: RF20322-01

Fee: \$48R/\$53NR

Holiday in the City

Ages 18 and up



Wednesday, December 4, 11am-6pm

Join us for our annual Holiday in the City trip and leave the driving and lunch accommodations to us. Our first stop will be Osteria Via Stato for a delicious lunch honoring the Italian tradition of simple culinary delights. Our meal will begin with Antipasti before you select your choice of either Chef's Selected Seasonal Fish, Slow Braised Short Rib, Penne with Chicken or Vegetarian Ricotta Cavatelli. We'll end our meal with Cheesecake with Caramel Sauce and coffee or tea. After lunch we'll head over to Macy's for window viewing and Daley Plaza for Christkindlmarket. Our last stop will be Water Tower Place where you can do that last minute holiday shopping before we head down Michigan Avenue to enjoy the lights on our way home. Registration deadline is November 19.

Code: RF20304-01

Fee: \$74R/\$79NR



ONLINE REGISTRATION

The fastest and easiest way to register for a program or paid special event is through our online registration system at www.epd.org. Log in, click on the category or search using the first seven digits of the program code and you are on your way!



#elmhurstparkdistrict #havingfun

FALL 2019



Christmas Tea & Holiday Glee

Ages 21 and up

NEW!



Thursday, December 12, 2-8pm

We're celebrating the holiday season with the time-honored tradition of afternoon tea. Our Christmas Tea will be held at Suzette's Creperie in Wheaton in their newly expanded and beautifully decorated dining room. After our seasonal three course tea, we'll visit the Naper Settlement's Yuletide Festival. The Festival offers live entertainment, ice sculptures, an arts & crafts market, a holiday light show, Santa Claus, reindeer and food & drink from local restaurants and breweries. Registration deadline is December 3. Fee includes transportation, tea & gratuity and Naper Settlement.

Code: RF20320-01

Fee: \$69R/\$74NR

Extended Travel with American Classic Tours!

The Elmhurst Park District has partnered with American Classic Tours to offer a variety of overnight travel options throughout the year. All trips are available for travelers ages 55 and older and pricing includes home pick up and drop off service, transportation, deluxe hotel accommodations, most meals, all attractions, sightseeing tours & admission charges, taxes, gratuities, luggage handling, trip insurance and the services of an experienced American Classic Tour director. All registration and payments will be handled directly by American Classic Tours. The trips listed are a small sample of some of the great extended travel opportunities that await you. For a complete listing of 2019 & 2020 trips, including itineraries and pricing, please visit: www.amclassictours.com.

A Hallmark Christmas & Kansas City Holiday Lights
December 3-6, 2019

Hawaii
February 1-11, 2020

Chesapeake Bay Getaway
April 21-28, 2020

Savannah & Charleston
March 24-31, 2020

Grand Alaska
June 16-29, 2020

A travel presentation for upcoming 2019 & 2020 extended travel trips will be held at The Abbey on Wednesday, October 2nd at 6:30 p.m. This presentation is free to attend but pre-registration is recommended to reserve your spot.

Please use code RF01320-01 to register.

SCHOOL OF ROCK

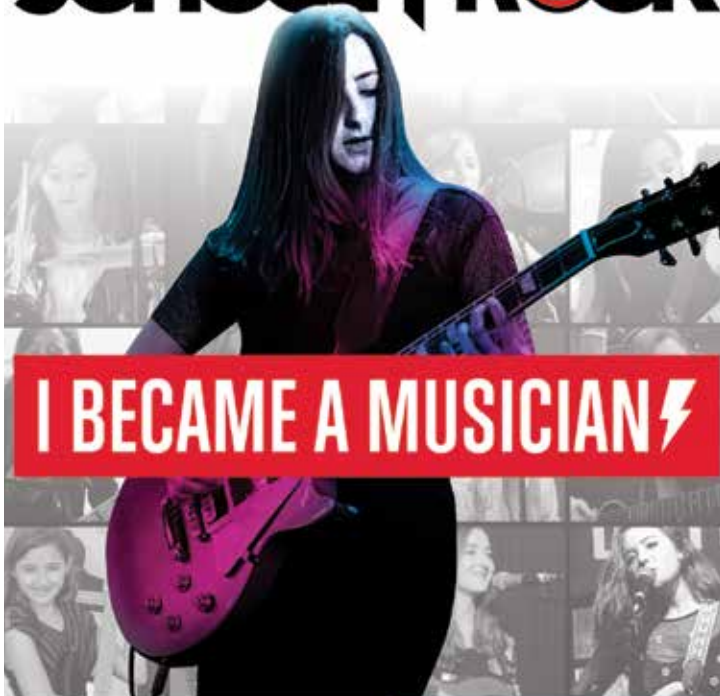

I BECAME A MUSICIAN

START YOUR CHILD'S MUSICAL JOURNEY

SCHOOL OF ROCK | Elmhurst
105 N Maple Avenue, Elmhurst, IL 60126 | (630) 750-7625 | elmhurst.schoolofrock.com

Stay up to date

Keep connected with Park District **news and updates!**

Sign up at epd.org or email us at communication@epd.org



Before & After School Care

Offered at All District #205 Elementary Schools



Conrad Fischer School
888 N. Wilson



Edison School
246 Fair



Emerson School
400 N. West



Field School
295 Emroy



Hawthorne School
145 Arthur



Jackson School
925 Swain



Jefferson School
360 E. Crescent



Lincoln School
565 S. Fairfield

Rec Station is a cooperative program between the Elmhurst Park District and School District #205 for kindergarten through fifth graders needing before and after school care in a supervised setting. Kindergarteners will be accepted for either before school care (for morning sessions) or after school care (for afternoon sessions).

District #205 and the Elmhurst Park District are committed to providing quality care for your child, working together to make the school to day-care transition easy and fun.

Rec Station is relaxed and recreational in nature, providing a safe and fun environment. The experienced staff plans daily activities including arts and crafts, active games, group games and tournaments in addition to afternoon quiet time for homework.

To enroll your child, simply complete and return the Rec Station Registration Form (found online at www.epd.org) to Wagner Community Center, 615 N. West Ave., Elmhurst, IL 60126.

CONVENIENT

Available every school day right in your child's school.

SAFE

Qualified Park District educational staff trained in CPR/AED who work in partnership with District #205.

AFFORDABLE

Monthly billing with credit card auto-pay.

For more information about Rec Station, or to inquire about current openings, please contact Joanne Lamb at jlamb@epd.org or call (630) 993-8678.





SUNBEAMS & RAINBOWS

Our Preschool Philosophy & Curriculum

Sunbeams & Rainbows preschool provides a safe and nurturing learning environment that embraces all children and their diverse learning styles, needs and interests. Our instructors offer unique learning experiences that are play-based, developmentally appropriate, and respectful of social, cultural, and linguistic diversity. We prepare preschoolers for elementary school and beyond by incorporating activities that promote social-emotional, physical, language and cognitive development.

Our curriculum is guided by The Creative Curriculum for Preschool by Teaching Strategies®, the Illinois Early Learning Guidelines for Children Birth to Age 3, and by the Illinois Early Learning and Development Standards with special attention to literacy, mathematics, science & technology, social studies, the arts and English language acquisition.



TWO-YEAR-OLD PRESCHOOL

Sunbeams & Rainbows two-year-old preschool introduces children to developmentally appropriate, theme-based concepts through fun and exciting group and individual experiences. With an emphasis on social interaction, emotional growth and learning through play, children will explore, discover, and learn about the world around them. Pull-ups are permitted - parent/caregiver must be available to change within fifteen minutes.



THREE-YEAR-OLD PRESCHOOL

Sunbeams & Rainbows three-year-old preschool introduces children to developmentally appropriate, theme-based concepts and unique learning studies. Cognitive, social, emotional as well as gross and fine motor skill development are emphasized through play-based activities. Child must be able to use the restroom independently; pull-ups not permitted.



FOUR-YEAR-OLD PRESCHOOL

Children in Sunbeams & Rainbows four-year-old preschool are immersed in developmentally appropriate, theme-based units and fascinating studies. Learning is interactive with plenty of opportunities for children to explore their interests and develop kindergarten readiness skills. Children are challenged to think critically, problem-solve, and gain independence. Child must be able to use the restroom independently; pull-ups not permitted.

Ages as of 9/1/19	Location	Days/Dates	Time	Annual Fee or 9 Installments
2	Eldridge Park	MW, 9/4-5/13	9:30-11:30am	\$954R/\$1197NR Annually, or \$106R/\$133NR Nine Installments
2	Eldridge Park	TuTh, 9/5-5/14	9:30-11:30am	\$954R/\$1197NR Annually, or \$106R/\$133NR Nine Installments
2	Wagner Community Center	MW, 9/4-5/13	9:30-11:30am	\$954R/\$1197NR Annually, or \$106R/\$133NR Nine Installments
2	Wagner Community Center	TuTh, 9/5-5/14	9:30-11:30am	\$954R/\$1197NR Annually, or \$106R/\$133NR Nine Installments
3	Butterfield Park	TuTh, 9/3-5/14	9-11:15am	\$1098R/\$1377NR Annually, or \$122R/\$153NR Nine Installments
3	Crestview Park	TuTh, 9/3-5/14	9-11:15am	\$1098R/\$1377NR Annually, or \$122R/\$153NR Nine Installments
3	Wagner Community Center	TuTh, 9/3-5/14	9-11:15am	\$1098R/\$1377NR Annually, or \$122R/\$153NR Nine Installments
3	Wilder Park	TuTh, 9/3-5/14	9-11:15am	\$1098R/\$1377NR Annually, or \$122R/\$153NR Nine Installments
4	Butterfield Park	MWF, 9/4-5/15	8:45-11:15am	\$1836R/\$2295NR Annually, or \$204R/\$255NR Nine Installments
4	Crestview Park	MWF, 9/4-5/15	8:45-11:15am	\$1836R/\$2295NR Annually, or \$204R/\$255NR Nine Installments
4	Wagner Community Center	MWF, 9/4-5/15	8:45-11:15am	\$1836R/\$2295NR Annually, or \$204R/\$255NR Nine Installments
4	Wilder Park	MWF, 9/4-5/15	8:45-11:15am	\$1836R/\$2295NR Annually, or \$204R/\$255NR Nine Installments

FALL 2019-2020 REGISTRATION & PAYMENT

The Sunbeams & Rainbows 2019/20 Registration Form is available online at www.epd.org/programs/preschool. Registration form and fee must be submitted to Wagner Community Center at 615 N. West Avenue.

A copy of the child's birth certificate, DHS State of IL Certificate of Child Health Examination, a Student Information Form, and an Authorization & Consent Form must be submitted prior to the first day of class. Visit www.epd.org for Sunbeams & Rainbows class calendar, family handbook, required student paperwork, and orientation meeting schedule.

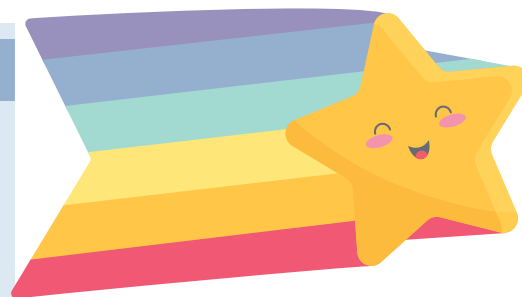

FOR MORE INFORMATION

Contact the Early Childhood Coordinator at (630) 993-8933 ext. 5 or via email at earlychildhood@epd.org.





Creative Play

Tinker Toddler Time

Ages 12-27 mos. (adult/child)

Tinker Toddler Time provides the perfect semi-structured environment for your child to learn and explore with the comfort of a parent or caregiver guiding the way. Activities include arts & crafts, music & movement, stories, songs and individualized play. The Tinker Toddler Time program is carefully designed to provide age-appropriate experiences that enhance gross and fine motor development and social skills. Family handbook available online. No class October 14 and November 25-29.

Location: WCC Classroom 1 **Min/Max:** 10/12

RF07100-01	M	9/9-12/16	9-10:30am	\$144R/\$180NR
RF07100-02	Tu	9/10-12/17	9:15-10:45am	\$155R/\$194NR
RF07100-03	W	9/11-12/18	9:15-10:45am	\$155R/\$194NR
RF07100-04	Th	9/12-12/19	9:15-10:45am	\$155R/\$194NR
RF07100-05	F	9/13-12/20	9:15-10:45am	\$155R/\$194NR

Huggy Bear Twos

Ages 22-34 mos. (adult/child)

Huggy Bear Twos encourages children and their caring adults to enjoy a unique learning and play experience. Weekly themes capture the interest of children and adults as they explore the Huggy Bear Twos classroom. Activities includes arts & crafts, music, movement, games, songs, stories and imaginative play. Family handbook available online. No class November 26 and 28.

Location: WCC Classroom 2 **Min/Max:** 10/12
Fee: \$155R/\$194NR

RF07101-01	Tu	9/10-12/17	9:30-11am
RF07101-02	Th	9/12-12/19	9:30-11am

Amazing Animals

Ages 12-27 mos. (adult/child)

Alligators, birds, elephants, zebras! Discover the animal world through arts & crafts, sensory play, stories, music and movement. Develop gross motor skills as we move like animals throughout the classroom. Expand your vocabulary as we hear and mimic animal sounds. Explore animal textures like rough, smooth, furry, or hairy with touch and feel sensory experiences. Celebrate what makes animals unique. Different animals will be explored each week without the presence of live animals. No class October 31 and November 28.

Location: WCC Classroom 1 **Min/Max:** 10/12
Fee: \$97R/\$121NR

RF07116-01	Th	9/19-12/19	12:30-1:30pm
------------	----	------------	--------------

Color My World

Ages 22-34 mos. (adult/child)

Color recognition is one of the first educational concepts children learn. This colorful program will enhance your child's appreciation for color as they create unique, colorful artwork and explore the color wheel through stories, songs and games. Each class celebrates a new color. The schedule of color days is provided at the first class. No class October 14 and November 25.

Location: WCC Classroom 4 **Min/Max:** 10/12
Fee: \$97R/\$121NR

RF07115-01	M	9/16-12/16	1-2pm
------------	---	------------	-------

Wee Threes

Ages 32-40 mos. as of September 1, 2019

Children will explore, discover, and learn as they partake in individual, small and large group experiences. Classroom centers and activities are carefully designed and selected to encourage learning through play, socialization, and the development of gross and fine motor skills. Pull-ups are permitted; however, a parent/caregiver must be available to change within fifteen minutes. Family handbook and student information forms available online. No class October 14, November 25 and 27, December 23-January 1, January 20, February 17 and March 23 and 25.

Location: WCC Classroom 2 **Min/Max:** 11/12

RF07103-01	M	9/9-5/11	9-11am	\$458R/\$573NR
RF07103-02	W	9/11-5/13	9-11am	\$506R/\$633NR

Goblin Goo

Ages 2-4 (adult/child)

Spend an afternoon enjoying spooky sensory experiences. Dabble in slime, goop, Oobleck, finger paint, dough and shaving cream. We provide the projects, materials, and most importantly, the cleanup, while you enjoy making a mess with your child. Smocks or old clothes are recommended for both child and parent. All children attending Goblin Goo must be registered for the program. Please make other arrangements for siblings of participants.

Location: WCC Multi-Purpose C

Min/Max: 8/15

Fee: \$18R/\$23NR

RF07112-01	W	10/23	12:15-1:30pm
RF07112-02	F	10/25	12:15-1:30pm

Construction Zone

Ages 3-5

With a little imagination and the right tools, children can build anything. Learn about construction vehicles and tools, dig in dirt at the sensory table and build your own wooden sculpture. Explore the Imagination Playground's bricks, cylinders, chutes and channels as you build, create and invent giant sculptures. Pizza and juice will be served.

Location: WCC Sunbeams & Rainbows Room

Min/Max: 12/16

Fee: \$25R/\$31NR

RF07119-01	F	9/27	5:30-7:30pm
------------	---	------	-------------

Dr. Seuss on the Loose!

Ages 3-5

Paint a Thing 1 or a Thing 2... at the Wagner Community Center there is so much to do! Preschool may be out but that's no reason to pout, don't stay at home to lay about. Spend your morning celebrating all things Dr. Seuss. Pin the hat on the cat, make Bartholomew's Oobleck, and decorate your very own "trufella tree". Play Hop on Pop hopscotch, catch One Fish Two Fish Red Fish Blue Fish, and serve up some play Green Eggs & Ham. You could not, would not, want to miss a celebration quite like this.. let's all let loose for Dr. Seuss! Pizza and juice will be served.

Location: WCC Sunbeams & Rainbows Room

Min/Max: 12/18

Fee: \$36R/\$45NR

RF07127-01	M	10/14	9:30am-12:30pm
------------	---	-------	----------------



Slime Laboratory

Ages 3-5

Squeeze ooey gooey slime, "pin the slime on the scientist", ooze Ooblek and enjoy a sensory experience like no other in our Slime Laboratory. Each child will receive a pair of slime goggles and explore the properties of slime. Smocks or old clothes are recommended. Pizza and juice will be served.

Location: WCC Multi-Purpose C

Min/Max: 12/16

Fee: \$25R/\$31NR

RF07120-01	F	10/25	5:30-7:30pm
------------	---	-------	-------------

Winter Wonderland

Ages 3-5

Experience the magic of snow indoors! Explore realistic fake snow in the sensory table, create snowmen out of dough and produce a snowstorm in a jar. From snowballs to snowmen, this winter class is sure to keep your child warm and busy. Children will participate in arts & crafts, games and stories with a winter twist. Pizza and juice will be served.

Location: WCC Sunbeams & Rainbows Room

Min/Max: 12/16

Fee: \$25R/\$31NR

RF07121-01	F	12/13	5:30-7:30pm
------------	---	-------	-------------

Find more fun!

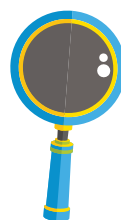

Are you looking for more Early Childhood programs? Check out these sections!

- **Dance** - page 43
- **Music** - page 50
- **Gymnastics** - page 58
- **Sports** - page 63
- **Kids Plus Programs** - page 80



Enrichment & Education

S.T.E.M. Factory

Ages 3-5

Create, arrange and explore with gears. Set off a chain reaction of fun using ramps, pendulums, hammers and unique objects. Get firsthand practice with S.T.E.M. concepts such as gravity, force and momentum. This action packed class will encourage avid S.T.E.M. investigators to explore, invent and conduct basic science experiments. No class October 14 & 16 and November 25 & 27.

Location: WCC Sunbeams & Rainbows Room **Min/Max:** 12/14

Fee: \$131R/\$164NR

Ages 3-4

RF07122-01 M 9/16-12/16 1-2:15pm

Ages 4-5

RF07122-02 W 9/18-12/18 1-2:15pm



Help the Great Western Prairie

Located between Spring Road and Salt Creek, just north of the Prairie Path, this remnant of an early Illinois grass prairie survives with the efforts of local stewards and community support. Keep this part of Elmhurst's and Illinois' natural history thriving! Activities include invasive weed and brush control, planting and seed collection.

Individuals and groups are welcome. Join the team Saturday mornings on the third Saturday of each month. **For more information please visit www.epd.org/volunteer.**

Environmental Service Projects

Perfect for a family member or group that needs service hour credits or would just like to help preserve and protect Elmhurst's natural heritage. Work may include cleanups, invasive plant removal, planting, monitoring, animal habitat construction, and seed collection. Opportunities exist at Berens, Eldridge, Wild Meadows Trace Parks and the Salt Creek Greenway.

For more information call (630) 993-8909.

Adopt A Park Program

The Adopt-A-Park Program is designed to encourage the community to work hands-on to help keep Elmhurst's parks clean, safe, and attractive through debris pick-up and landscape suggestion. This program offers the opportunity for people to get more involved in their community in a way that promotes civic pride, appreciation, and awareness.

For more information, contact Pat O'Neill at (630) 993-8924.

Lake View Nature Center Fall Programs 2019



Nature Tots

Your little one can learn the joys of a nature play-scape that they create themselves, while learning teamwork and sharing skills. We provide materials, your child provides imagination! Please dress to play outside each class.

Age: 18 months-3 with adult

Program #	Day	Date	Time	Fee	Register By
N1001-301	F	Sep 13	9:30-10:30am	\$10	Sep 6
N1001-302	F	Sep 27	9:30-10:30am	\$10	Sep 20
N1001-303	F	Oct 11	9:30-10:30am	\$10	Oct 4
N1001-304	F	Oct 25	9:30-10:30am	\$10	Oct 18
N1001-305	F	Nov 8	9:30-10:30am	\$10	Nov 1
N1001-306	F	Nov 22	9:30-10:30am	\$10	Nov 15
N1001-307	F	Dec 13	9:30-10:30am	\$10	Dec 6

NEW! Budding Naturalists

Discover more about the natural world around us. Children will become an expert explorer of the great outdoors through active observation of live animal subjects and guided hikes around our pond. Please dress to spend much of the class outside (weather permitting).

Age: 4-6 (drop off)

Program #	Day	Date	Time	Fee	Register By
N2032-301	M	Sep 9	12:30-2:30pm	\$19	Sep 2
N2032-302	M	Sep 23	12:30-2:30pm	\$19	Sep 16
N2032-303	M	Oct 7	12:30-2:30pm	\$19	Sep 30
N2032-304	M	Oct 21	12:30-2:30pm	\$19	Oct 14
N2032-305	M	Nov 4	12:30-2:30pm	\$19	Oct 28
N2032-306	M	Nov 18	12:30-2:30pm	\$19	Nov 11
N2032-307	M	Dec 2	12:30-2:30pm	\$19	Nov 25
N2032-308	M	Dec 16	12:30-2:30pm	\$19	Dec 9

Animal Adventures

Children will learn facts and features of an animal each week. Discover more about our animals through stories, role play and creative exercises. Dress your child in weather appropriate clothing.

Age: 4-6 (drop off)

Program #	Day	Date	Time	Fee	Register by
N1003-301	Tu	Sep 10-24	9:00-11:00am	\$48	Sep 3
N1003-302	Tu	Sep 10-24	12:30-2:30pm	\$48	Sep 3
N1003-303	Tu	Oct 8-22	9:00-11:00am	\$48	Oct 1
N1003-304	Tu	Oct 8-22	12:30-2:30pm	\$48	Oct 1
N1003-305	Tu	Nov 5-19	9:00-11:00am	\$48	Oct 29
N1003-306	Tu	Nov 5-19	12:30-2:30pm	\$48	Oct 29
N1003-307	Tu	Dec 3-17	9:00-11:00am	\$48	Nov 26
N1003-308	Tu	Dec 3-17	12:30-2:30pm	\$48	Nov 26



Open House Hours at the Lake View Nature Center

Check out our nature center every 1st and 3rd Friday of the month to meet cool critters and learn more about local nature. No registration required.

All Ages Welcome • Fridays • 4:00-7:00pm

Sep 6	Oct 18	Dec 6
Sep 20	Nov 1	Dec 20
Oct 4	Nov 15	

Lake View Nature Center Fall Programs 2019

Family & School Age Programming

NEW! Community Campfire

Gather with family and friends at Terrace View Park for a campfire under the stars. We will provide the cozy campfire and all the fixings to make s'mores. We recommend bringing a blanket or chair. You can bring an instrument (if you play one) and a song to share with new and old friends. The Nature Center will be open for the first hour, so you can meet our live animals. All participants over age 2 must register.



Age: All ages

Program #	Day	Date	Time	Fee	Register by
N2047-301	F	Sep 6	6:30-8:30pm	\$3	Aug 30

Family Camping Fun!

Is your family ready to go on your first camping trip? Our expert outdoorsman will help prepare you by teaching skills like putting up a tent, starting a fire and being safe around it, and introduce you to basic gear that will make your trip a breeze. We will even wrap up with a campfire and marshmallows. Every registered child must be accompanied by an adult.

Age: 4-12

Program #	Day	Date	Time	Fee	Register by
N2044-301	Sa	Sep 21	10:00am-12:00pm	\$19	Sep 14

Parents Night Out – Kids Fun Night!

Drop your kids off and enjoy a fun evening out – child free. Children will enjoy nature activities and games, meet animals, go on a hike (weather permitting), and have a pizza party. Craft time and story time will round out the night. You will pick them up ready for a good night's sleep.

Age: 4-12

Program #	Day	Date	Time	Fee	Register by
N2037-301	Sa	Nov 9	5:30-8:30pm	\$25	Nov 2

NEW! Drop and Shop – Fun Day at the Park!

Drop your kids off at Terrace View Park and run your errands for the holidays – child free. For the first part of the day, children will make nature themed holiday presents of their own in our arts and crafts workshop at the Nature Center. We will then head over to our Fitness Center to play fun games and burn off energy. Snacks and refreshments will be provided for your children. Drop off and pick up is at the Nature Center.

Age: 4-12

Program #	Day	Date	Time	Fee	Register by
N2046-301	Sa	Dec 7	12:30-3:30pm	\$25	Nov 29

NEW! Snakes and Cakes

Does your child like animals and cupcakes? We offer a little of both. Your child will meet our awesome resident animals and be inspired to decorate an animal themed cupcake to give as a "Sweetest Day" gift.



Age: 6-10

Program #	Day	Date	Time	Fee	Register by
N2048-301	Sa	Oct 12	1:30-3:00pm	\$15	Oct 5

NEW! S.T.E.A.M. Sundays

Connect your child to aspects of S.T.E.A.M. through fun (and possibly explosive) activities, as we explore the wonders of Science, Technology, Engineering, Art and Math! Through hands-on experiments and challenges, we will use critical thinking skills together and investigate these facets and their connection to the natural world.

Age: 7-10

Program #	Day	Date	Time	Fee	Register by
N2049-301	Su	Sep 15	1:00-3:00pm	\$15	Sep 8
N2049-302	Su	Nov 17	1:00-3:00pm	\$15	Nov 10

Early Childhood Dance

Our early childhood dance classes are a great introduction to the world of dance and offer everything from infants-36 mos. with parent and 2 through 6 yr olds without parent. No afternoon/evening classes on October 31. No class on Sept. 2, Oct. 14, Nov. 25-29.



Zumbini

Ages 3 mos.-3 yrs.

Perfect for our youngest Zumba® fans and their parent/caregivers who are looking to have some fun with their little ones! Take your tots on a musical journey filled with global rhythms and memorable lyrics they'll love to learn. Class is fun and energetic, with clapping, tapping, jumping, wiggling and giggling. Children sing, dance and move using their bodies, rhythmic instruments and scarves to encourage, develop and enhance their natural rhythm and musicality.

Location: Wagner Community Center **Min/Max:** 6/12

Fee: \$63R/\$75NR

RF13107-01	Th	9/5-10/17	9:30-10:15am
RF13107-02	Th	9/5-10/17	10:20-11:05am
RF13107-03	Th	9/5-10/17	11:15am-Noon
RF13107-04	Sa	9/7-10/19	9:30-10:15am
RF13107-05	Sa	9/7-10/19	10:20-11:05am
RF13107-06	Th	10/24-12/12	9:30-10:15am
RF13107-07	Th	10/24-12/12	10:20-11:05am
RF13107-08	Th	10/24-12/12	11:15am-Noon
RF13107-09	Sa	10/26-12/14	9:30-10:15am
RF13107-10	Sa	10/26-12/14	10:20-11:05am

Me & My Shadow

Ages 18-36 mos. (adult/child)

Join your toddler and discover the joy of music and dance while meeting new friends. We will focus on movement as we 'hop like a frog' and 'spin like a helicopter' so dress to dance. Large motor skills and coordination will be developed as our young students learn to follow direction with age-appropriate and familiar music. This is an adult/child class; an adult must attend.

Location: Wagner Community Center

Min/Max: 5/10

RF06106-01	M	8/26-10/21	9-9:30am	\$56R/\$67NR
RF06106-02	Tu	8/27-10/22	10:30-11am	\$72R/\$86NR
RF06106-03	Sa	9/7-10/19	10-10:30am	\$56R/\$67NR
RF06106-04	Sa	10/26-12/14	10-10:30am	\$56R/\$67NR
RF06106-05	M	10/28-12/16	9-9:30am	\$56R/\$67NR
RF06106-06	Tu	10/29-12/17	10:30-11am	\$56R/\$67NR

Itty Bitty Ballerinas

Ages 2-3

With a focus on developing creativity, coordination, balance and self-expression, Itty Bitty Ballerinas provides a fun environment for your young dancer. Basic ballet steps skills will be explored through imaginative exercises. Participants attend class without parent. Pull ups are permitted-parent/caregiver must remain in the lobby and be available to change their child. Students will perform on the last day of class. Proper dance class attire is required.

Location: Wagner Community Center

Min/Max: 5/8

RF06104-01	Tu	8/27-12/17	9-9:30am	\$177R/\$199NR
RF06104-02	Tu	8/27-12/17	6:15-6:45pm	\$177R/\$199NR
RF06104-03	W	8/28-12/18	9:50-10:20am	\$177R/\$199NR
RF06104-04	Th	8/29-12/12	10:35-11:05am	\$170R/\$191NR
RF06104-05	Th	8/29-12/12	5-5:30pm	\$163R/\$183NR
RF06104-06	F	8/30-12/13	10:45-11:15am	\$170R/\$191NR
RF06104-07	F	8/30-12/13	11:20-11:50am	\$170R/\$191NR
RF06104-08	Sa	9/7-12/14	11:35am-12:05pm	\$163R/\$183NR



DANCE CLASS ATTIRE

Proper dance attire is mandatory, please visit www.epd.org/programs/info/dance-program-information for attire specific to each class. Or, you may view class attire lists and purchase online at www.shopnimbly.com/ElmhurstParkDance.

Bitty Ballerinas*Ages 3-4*

Young dancers will learn the basics of ballet with an emphasis on developing creativity and self-expression in a fun environment. Basic ballet vocabulary and music skills will be explored through imaginative exercises. Participants attend without parent and must be potty trained. Students perform on Sunday, November 24 in the "Dance Holiday Magic" Winter Recital event. Course Fees include the costume. Proper dance class attire is required for Bitty Ballerinas.

Location: Wagner Community Center**Min/Max:** 6/12

RF06100-01 M	8/26-12/16	10:30-11am	\$170R/\$191NR
RF06100-02 Tu	8/27-12/17	11:10-11:40am	\$177R/\$199NR
RF06100-03 Tu	8/27-12/17	6:20- 6:50pm	\$177R/\$199NR
RF06100-04 W	8/28-12/18	10:30-11am	\$177R/\$199NR
RF06100-05 Th	8/29-12/12	5:35- 6:05pm	\$163R/\$183NR
RF06100-06 F	8/30-12/13	9:35-10:05am	\$170R/\$191NR
RF06100-07 F	8/30-12/13	10:10-10:40am	\$170R/\$191NR
RF06100-08 Sa	9/7-12/14	10:35-11:05am	\$163R/\$183NR
RF06100-09 Sa	9/7-12/14	11:35am-12:05pm	\$163R/\$183NR

Hippity Hop*Ages 3-4*

This class introduces young dancers to movement in a fun, high-energy setting. It offers hip hop as well as jazz with a little funk set to age-appropriate, wholesome music. This class participates in the "Dance Holiday Magic" Winter Recital event. on Sunday, November 24. The course fee includes the Holiday costume.

Location: Wagner Community Center**Min/Max:** 6/10

RF06103-01 M	8/26-12/16	9:50-10:20am	\$163R/\$183NR
RF06103-02 Tu	8/27-12/17	10:30-11am	\$177R/\$199NR
RF06103-03 W	8/28-12/18	3:25-3:55pm	\$177R/\$199NR
RF06103-04 Th	8/29-12/12	10-10:30am	\$170R/\$191NR
RF06103-05 Sa	9/7-12/14	10-10:30am	\$163R/\$183NR

NEW!**ASK A DANCE TEACHER!**

Need advice on which class to take or want to try on a shoe for size before you order online? Ask a dance teacher! On Monday, July 22, 5:00-6:00pm, Wednesdays July 24 and July 31, 6:00-7:00pm. A dance teacher will be ready and waiting to answer your questions by the dance studios off of the lobby at the Wagner Center.

Junior Ballet & Tap*Ages 4-6*

Elements of dance, body and space will be explored while learning tap and ballet on alternating weeks. The best of both worlds, ballet and tap! Proper dance attire required, Girls - leotard & tights, pink leather ballet shoes and black tap shoes. Boys - shorts & t-shirt, black leather ballet shoes and black tap shoes. This class participates in the "Dance Holiday Magic" Winter Recital on Sunday, November 24. Course fees include the Holiday costume.

Location: Wagner Community Center**Min/Max:** 6/10

RF06102-01 M	8/26-12/16	11:30am-12:10pm	\$191R/\$216NR
RF06102-02 M	8/26-12/16	1:10- 1:50pm	\$191R/\$216NR
RF06102-03 W	8/28-12/18	11:30am-12:10pm	\$209R/\$238NR
RF06102-04 Th	8/29-12/12	11:30am-12:10pm	\$200R/\$227NR

Poms PreK/K*Ages 4-6*

Dancers will be introduced to the fun and exciting movements of poms. We will focus on sharpness, technique, muscle control, stamina, self-motivation and have fun while learning new moves and expanding our dance knowledge. This class will perform in the "Dance Holiday Magic" Winter Recital event on Sunday, November 24. Course fees include the Holiday costume.

Location: Wagner Community Center**Min/Max:** 5/12

RF06112-01 M	8/26-12/16	10:30-11:05am	\$177R/\$199NR
RF06112-02 Tu	8/27-12/17	1:15-1:50pm	\$193R/\$218NR
RF06112-03 Th	8/29-12/12	11-11:35am	\$185R/\$209NR

Weber Irish Dance*Ages 5-18*

The Elmhurst Park District welcomes the Weber School of Irish Dance, one of Chicagoland's largest Irish dancing institutions. The Weber's work with each individual student, teaching determination, discipline, precision and control. The Weber faculty is composed of highly trained professionals who work with the students to motivate, train and enhance style through the use of creative teaching techniques. All levels and ages are taught at the same time so siblings can attend together. Students will learn Celtic Jigs, Reels, Hornpipes, Tipping Reels and Set dances. The Weber School focuses not only on the steps, but on the entirety of the dance experience, teaching underlying values of friendship and integrity. No class October 12 and November 30.

Location: Wagner Community Center**Min/Max:** 8/16**Fee:** \$116R/\$135NR

RF06200-01 Sa	9/14-12/14	1:45-2:30pm	
---------------	------------	-------------	--



Youth Recital Dance

Youth Recital classes run from August through May. They perform on Sunday, November 24, 2019 in the "Dance Holiday Magic" event and on Sunday, May 31, 2020 in the annual dance recital. *Please note: this is a school year long commitment; participants are expected to remain in class through May and participate in the annual recital in May. Included in the cost of the program are non-refundable fees for Holiday and Spring recital costumes.*

Fees may be paid in full at registration or via Auto pay of two equal payments; half upon registration and half on November 1, 2019.

August 26 – May 29.

No class on Sept. 2, Oct. 14, Oct. 31 (after 3pm) Nov. 25-29, Dec. 19-Jan. 5, Feb. 17, Mar. 23-28, April 10 (after 3pm) and May 25.

Pre-Ballet

Ages 2-3

Dancers will work on becoming familiar with basic ballet concepts, balance, rhythm and body awareness. In the positive environment of our studio, young students will enjoy working towards their performances in November and May. Dancers attend without parent. Pull-ups are allowed but an adult must remain in the lobby area and be available to change their child.

Location: Wagner Community Center **Min/Max:** 5/8

RF06239-01	M	8/26-5/18	9-9:45am	\$404R/\$456NR
RF06239-02	W	8/28-5/27	9:05-9:50am	\$437R/\$496NR

Ballet

Students will study the beautiful art of ballet in a fun, structured atmosphere. Focus is on barre exercises, turns, jumps and center work. There will be an emphasis on correct principles of posture, strength, flexibility, grace and rhythm.

Location: Wagner Community Center **Min/Max:** 5/10

Ballet I - Ages 4-6

RF06243-01	Tu	8/27-5/26	11:30am-12:20pm	\$437R/\$496NR
RF06243-02	W	8/28-5/27	10-10:50am	\$437R/\$496NR
RF06243-03	F	8/30-5/29	4-4:55pm	\$420R/\$476NR

Ballet II - Ages 7-9

RF06244-01	W	8/28-5/27	4-4:55pm	\$437R/\$496NR
------------	---	-----------	----------	----------------



Dance Holiday Magic Recital 2019

Sunday, November 24 2 pm Location: TBD

Combo I - Ballet & Tap

Ages 3 ½-4

This class is designed to transition the young dancer from early childhood classes to practicing techniques and skills while concentrating on learning dances that will be performed at "Dance Holiday Magic" in November and at the annual Spring dance recital in May. The best of both worlds, ballet and tap!

Location: Wagner Community Center **Min/Max:** 6/10

RF06241-01	M	8/26-5/18	9:35-10:25am	\$404R/\$456NR
RF06241-02	Tu	8/27-5/26	9:30-10:20am	\$437R/\$496NR
RF06241-03	Tu	8/27-5/26	4:20-5:10pm	\$437R/\$496NR
RF06241-04	Th	8/29-5/28	9:05-9:55am	\$420R/\$476NR
RF06241-05	Sa	9/7-5/16	9:05-9:55am	\$404R/\$456NR

Combo II - Ballet & Tap

Ages 5-6

Dancers will enjoy this combination class that builds on basic movements. Proper warm ups, stretches, across-the-floor progressions and combinations will be united into dances that will be performed at "Dance Holiday Magic" in November and at the annual Spring recital in May.

Location: Wagner Community Center **Min/Max:** 6/10

RF06242-01	M	8/26-5/18	12:15-1:05pm	\$404R/\$456NR
RF06242-02	Tu	8/27-5/26	9:35-10:25am	\$437R/\$496NR
RF06242-03	Tu	8/27-5/26	12:40-1:30pm	\$437R/\$496NR
RF06242-04	Tu	8/27-5/26	5:15-6:05pm	\$437R/\$496NR
RF06242-05	W	8/28-5/27	5-5:50pm	\$437R/\$496NR
RF06242-06	Th	8/29-5/28	10-10:50am	\$420R/\$476NR
RF06242-07	F	8/30-5/29	1:30-2:10pm	\$420R/\$476NR
RF06242-08	Sa	9/7-5/16	10:35-11:30am	\$404R/\$456NR

Hip Hop

Hip Hop is a perfect class for any student who enjoys high-energy, modern music and dance! Dancers will work on techniques like breaking, popping & locking, funk and popular dances. Class begins with stretches and isolations followed by basic exercises in technique and combinations. Dancers will learn to identify footwork and gain knowledge of hip hop steps. This class performs in the "Dance Holiday Magic" Winter Recital event on November 24, 2019 and the annual Spring dance recital on May 31, 2020.

Location: Wagner Community Center **Min/Max:** 5/12

Hip Hop I - Ages 5-6

RF06234-01	M	8/26-5/18	5-5:55pm	\$404R/\$456NR
RF06234-02	Tu	8/27-5/26	4-4:55pm	\$437R/\$496NR
RF06234-03	Th	8/29-5/28	9-9:55am	\$420R/\$476NR
RF06234-04	Th	8/29-5/28	4-4:55pm	\$412R/\$466NR
RF06234-05	Sa	9/7-5/16	9-9:55am	\$404R/\$456NR

Hip Hop II - Ages 7-9

RF06235-01	M	8/26-5/18	6-6:55pm	\$404R/\$456NR
RF06235-02	Tu	8/27-5/26	5-5:55pm	\$437R/\$496NR
RF06235-03	F	8/30-5/29	5-5:55pm	\$420R/\$476NR

Hip Hop III - Ages 10-13

RF06236-01	M	8/26-5/18	7-7:55pm	\$404R/\$456NR
------------	---	-----------	----------	----------------

Boys Hip Hop

Ages 6-9

Boys are invited to all Hip Hop classes levels I - III. This class focuses on technique for boys, including breaking, popping & locking, funk and street dancing, in an exciting, high-energy class. They put it all together for a performance at the annual recital.

Location: Wagner Community Center **Min/Max:** 5/12

Fee: \$404R/\$456NR

RF06233-01	M	8/26-5/18	4-4:55pm
------------	---	-----------	----------

Jazz & Tap Combo

Ages 7-10

Dancers will enjoy this combination class that emphasizes tap and jazz technique. Proper warm ups, stretches, across-the-floor progressions, rhythm exercises and combinations will be united into a dance that will be performed at "Dance Holiday Magic" in November and at the annual Spring dance recital in May.

Location: Wagner Community Center **Min/Max:** 6/12

Fee: \$420R/\$476NR

RF06248-01	Th	8/29-5/28	4-4:55pm
------------	----	-----------	----------

Jazz

Ages 8-12

This upbeat class is designed for learning basic techniques while exploring the joy of rhythm, music and movement. Jazz is a very versatile style that provides technique training in center control, spotting, pointing, turns and jumps. Students will show off their cool moves in the "Dance Holiday Magic" program on November 24 and, in the annual Spring dance recital in May.

Location: Wagner Community Center **Min/Max:** 5/12

Fee: \$404R/\$456NR

RF06238-01	M	8/26-5/18	7-7:55pm
------------	---	-----------	----------

Poms

Ages 6-7

Dancers will be introduced to the fun and exciting movements of poms. Similar to cheerleading, we will focus on sharpness, technique and even a couple of tricks! The class will accommodate brand new dancers and also those who have taken classes before. We will have fun while learning new moves and expanding our dance knowledge. Poms is a fun option for your child to learn muscle control, stamina, self motivation and determination, all while smiling and having a great time!

Location: Wagner Community Center **Min/Max:** 6/12

Fee: \$420R/\$476NR

RF06247-01	Th	8/29-5/28	6:15-7:10pm
------------	----	-----------	-------------

Lyrical/Contemporary Dance

Ages 8-11

Contemporary dance, also known as Lyrical, incorporates ballet, modern and jazz disciplines with unexpected direction, level, rhythm and speed change. Lyrical dance highlights expression, musicality and emotion through movement. Pre-requisite: students who have completed at least one year of Ballet or Jazz, or with instructor permission.

Location: Wagner Community Center **Min/Max:** 5/12

Fee: \$420R/\$476NR

RF06245-01	F	8/30-5/29	6-6:55pm
------------	---	-----------	----------





Impact Mini & Junior Poms Companies

Impact Junior Poms Company won Second Place in the Illinois Recreational Cheer State Championship in 2018! Mini & Junior Poms will accommodate brand new dancers and returning members, no audition is required. Poms will compete at IRCA Fall and Spring events. They also perform at community and sporting events, "Dance Holiday Magic" in November and the annual dance recital in May. Course fees include two competition costumes, holiday and production number costumes, performance poms, t-shirt and competition and event entry fees for the dancer.

Location: Wagner Community Center

Min/Max: 6/12

Impact Mini Poms Company - Ages 6-8

Fee: \$996R/\$1140NR (\$260 due at registration plus eight monthly payments Oct 1- May 1 of \$92R/\$110NR)

RF06309-01 M 8/26-5/18 5-6:30pm

Impact Junior Poms Company - Ages 9-11

Fee: \$1232R/\$1416NR (\$280 due at registration plus eight monthly payments Oct 1- May 1 of \$119R/\$142NR)

RF06310-01 TuTh 8/27-5/28 6-6:55pm

Impact Petite Dance Company Ages 6-7

The Impact Petite Company is designed for the younger dancer who wants to gain experience in the world of competitive dance and performance. Register online now to audition at www.epd.org

Location: Wagner Community Center

Min/Max: 6/12

Fee: \$1317R/\$1533NR (\$245 due at registration plus eight monthly payments Oct 1- May 1 of \$134R/\$161NR)

RF06311-01 Tu 8/27-5/26 3:30-5pm



Impact Dance Company is an award-winning company designed for dancers who love to perform. Diverse and multi-talented, company members attend competitions and perform at community events. The Company is a fun, educational, creative, community-focused experience. To further their dance training, dancers attend their rehearsal/technique classes, dance conventions and workshops. Placement in Petite, Mini, Junior, Teen & Senior Dance Companies is by audition on August 7, 8, or 10. Register now to audition at www.epd.org. Mini & Junior Poms Companies do not require an audition.

Impact Companies will prepare two competition routines, plus all-company production numbers. Course fees include rehearsals, costumes, dancer's entry fees to competitions and events from August-June Nationals. Additional fee applies for required company jacket, optional team accessories. All Impact Companies have attendance requirements. The commitment level, calendar and parent/dance contract will be distributed at the parent meeting on Thursday, August 15, 6:00pm at the Wagner Center.

For further company information, visit www.epd.org/programs/dance or contact ImpactDanceTeam@epd.org, Susan Smentek, Cultural Arts Program Supervisor at 630-993-8670.

Impact Mini Dance Company

Ages 8-10

The Impact Mini Company is designed for the younger dancer who holds a passion for a future in competitive dance and live performance. Register now online to audition at www.epd.org.

Location: Wagner Community Center

Min/Max: 6/12

Fee: \$1445R/\$1685NR (\$245 due at registration plus eight monthly payments Oct 1- May 1 of \$150R/\$180NR)

RF06312-01 TuTh 8/27-5/28 5-6pm

Impact Junior Dance Company

Ages 9-12

The Impact Junior Company offers the serious, dedicated student the opportunity to further their training. Designed for the dancer who has a desire to grow their skills through performance and competition. Register now online to audition at www.epd.org.

Location: Wagner Community Center

Min/Max: 6/14

Fee: \$1589R/\$1829NR (\$245 due at registration plus eight monthly payments Oct 1- May 1 of \$168R/\$198NR)

RF06313-01 MW 8/26-5/27 6-7pm

Impact Teen & Senior Dance Companies

The Impact Teen & Senior Dance Companies offer the serious, talented, dedicated student the opportunity to continue their training. Designed for dancers with some competition and performance experience, who desire to deepen their technical and artistic skills. Dancers will attend an intensive convention weekend, which is included in the course fee. Register now online to audition at www.epd.org. Senior & Teen company members have the option to request Hip Hop Company on their audition form and, they may enroll in the Acro/Conditioning and Ballet classes listed on this page.

Location: Wagner Community Center

Min/Max: 6/12

Fee: \$2005R/\$2245NR (\$245 due at registration plus eight monthly payments Oct 1- May 1 of \$220R/\$250NR)

Impact Teen Dance Company – Ages 10-13

RF06314-01 MTh 8/26-5/28 4-6pm

Impact Senior Dance Company – Ages 13-17

RF06315-01 MTh 8/26-5/28 6:45-8:45pm

Impact Dance Company Ballet

Impact Dance Company Ballet is for members of Impact Teen & Senior Dance Companies. Ballet technique, turns and leaps.

Location: Wagner Community Center

Min/Max: 5/12

Fee: \$180R/\$216NR (\$20R/\$24NR due at registration plus eight monthly payments Oct 1- May 1 of \$20R/\$24NR)

RF06317-01 W 8/28-5/27 6-6:55pm

Impact Dance Company Pointe

Ages 13-17

Impact Dance Company Pointe – With instructor's permission. Pointe reinforces the fundamentals of ballet while strengthening the dancer's body. In order to maintain proper technique and flexibility needed for pointe work, dancers must attend the Company Ballet class. Potential pointe students will be evaluated by the instructor for correct body position and alignment, sufficient turnout, strength and balance and mastery of basic ballet techniques.

Location: Wagner Community Center

Min/Max: 3/6

Fee: \$162R/\$189NR (\$20R/\$24NR due at registration plus eight monthly payments Oct 1- May 1 of \$20R/\$24NR)

RF06318-01 W 8/28-5/27 7-7:30pm

Impact Acro Conditioning Class

Ages 10-17

Impact Acro Conditioning Class is for members of Impact Teen & Senior Dance Companies. Acro style dance combines classical technique with fluid acrobatic movement. Improve strength, control and flexibility. Students will also work on tumbling skills on mats. This course is a good enhancement to any student's dance training.

Location: Wagner Community Center

Min/Max: 3/10

Fee: \$243R/\$288NR (\$27R/\$32NR due at registration plus eight monthly payments Oct 1- May 1 of \$27R/\$32NR)

RF06319-01 Tu 8/27-5/27 7-8pm

ONLINE REGISTRATION

The fastest and easiest way to register for a program or paid special event is through our online registration system at www.epd.org. Log in, click on the category or search using the first seven digits of the program code and you are on your way!



Adult Dance

Did you dance growing up? Do you currently dance or are looking to kick it up to a higher level? Did you dance only in your dreams and want to try it for the first time? Are you looking for a workout that offers amazing health benefits? The Elmhurst Park District offers classes for adult dancers at all levels.

Adult Performing Tap Company

Ages 18 and up

Known as the "Tree Town Tappers" this class is for Adult Tap students who like to perform. Routines will be rehearsed in class for community performances and the annual Dance Recital. Participants require instructor permission in order to register for class. No class November 27.

Location: Wagner Community Center **Min/Max:** 6/14

Fee: \$91R/\$109NR

RF06401-01	W	9/11-12/11	7:30-8:30pm
------------	---	------------	-------------

Adult Tap

Ages 18 and up

Have you always wanted to learn to tap dance, used to tap and would like to again or just want to keep on tapping? Adult Tap classes provide great exercise and improve coordination, balance and rhythm, all while having fun and providing an opportunity to meet new people. Adult Tap classes are offered at three levels: Beginning, Intermediate, and Advanced, plus, a joint-friendly daytime class. Dancers at all levels work on technique, review basic tap steps and vocabulary, learn combinations and a recital dance. No class October 31 and November 26-28.

Location: Wagner Community Center **Min/Max:** 5/16

Daytime

RF06411-01	W	9/11-12/11	1-1:50pm	\$91R/\$109NR
------------	---	------------	----------	---------------

Beginner

RF06407-01	Th	9/12-12/12	7-7:50pm	\$84R/\$101NR
------------	----	------------	----------	---------------

Intermediate

RF06403-01	Tu	9/10-12/10	7:05-7:55pm	\$91R/\$109NR
------------	----	------------	-------------	---------------

RF06402-01	W	9/11-12/11	6:30-7:20pm	\$91R/\$109NR
------------	---	------------	-------------	---------------

Advanced

RF06404-01	Tu	9/10-12/10	8-8:50pm	\$91R/\$109NR
------------	----	------------	----------	---------------

Belly Dance

Ages 16 and up

This ancient dance form is the perfect exercise for women of any shape and age. It brings out your creative side, releases tension and is very fun! Students will learn a variety of belly dance steps and dance combinations and use those skills in a choreographed dance routine. This class is designed for the student of any level - from beginner to very advanced. No special equipment required. Just bring an open mind and the desire to move in ways you never thought possible! No class November 26.

Location: Wagner Community Center **Min/Max:** 6/16

RF06405-01	Tu	9/10-10/15	7-8:30pm	\$77R/\$93NR
------------	----	------------	----------	--------------

RF06405-02	Tu	10/22-12/10	7-8:30pm	\$84R/\$101NR
------------	----	-------------	----------	---------------

Hula Dancing

Ages 16 and up

Hula is a gentle form of exercise that will stretch the body and soothe the mind. Anyone can hula as it is a dance form that adapts to all ages, body types and physical limitations. You can even do just the arm movements while seated in a chair. It is suitable for both wahine (women) and kane (men). You will tell the story of the mele (song) in a choreographed dance by learning the basic steps of the hula with the lovely motions of the arms and hands. No prior dance experience is necessary, and no special equipment is required. Wear comfortable clothes that you can easily move in. Soft sole dance/ballet shoes or bare feet/socks are appropriate. No class November 25.

Location: Wagner Community Center **Min/Max:** 6/12

Fee: \$104R/\$124NR

RF06406-01	M	9/9-12/9	8-8:50pm
------------	---	----------	----------

Let's Dance! Ballroom & Social Dance

Ages 16 and up

If you are preparing for a wedding or looking for a fun night out, this class is for you! Learn the most popular variations in Swing, Salsa, Foxtrot, Waltz, Cha-Cha and more. Andy Fuzak, instructor for the popular Elmhurst Middle School dance program, Let's Dance, is known for making dance easy to learn and fun! A partner is required, both partners must register. Wear smooth-soled non-marking (i.e. no soles that are black in color) shoes that allow you to slide and spin freely. www.letsdanceclass.com. No class November 27.

Location: Wagner Community Center **Min/Max:** 20/80

Fee: \$60R/\$70NR

RF06408-01	W	9/18-10/23	7:30-8:45pm
------------	---	------------	-------------

RF06408-02	W	10/30-12/11	7:30-8:45pm
------------	---	-------------	-------------



Tot Rock

Ages 12-24 mos.

Maracas and clackers and tambourines too; it's musical fun just for you! Tot Rock is a unique music and learning program designed specifically for 1 year olds. Each session focuses on a new educational theme that incorporates hand held instruments, play props, sensory integration, coordination exercises and socialization. Structured and unstructured time is included in each class. Sing, dance and play today! No class November 29.

Location: Wagner Community Center

Min/Max: 4/17

Fee: \$52R/\$63NR

RF13105-01	F	9/13-10/18	9:15-9:55am
RF13105-02	F	11/1-12/13	9:15-9:55am

Kid Rock

Make it a musical day! Kid Rock is a music and movement program designed to stimulate development through interactive play. Fine and gross motor skills are improved through imagination exercises, and by using rhythm instruments and movement props such as tambourines, maracas, scarves and a parachute. Presented in a structured format, Kid Rock encourages cooperation and following directions. Each session focuses on a new educational theme. Sing, dance and play today! No class November 29.

Location: Wagner Community Center

Min/Max: 4/12

Fee: \$52R/\$63NR

Kid Rock I - Ages 24-36 mos. (adult/child)

RF13102-01	F	9/13-10/18	10-10:40am
RF13102-02	F	11/1-12/13	10-10:40am

Kid Rock II - Ages 3-5

RF13103-01	F	9/13-10/18	10:45-11:25am
RF13103-02	F	11/1-12/13	10:45-11:25am

Kid Rock III - Ages 12 mos.-5 yrs. (adult/child)

RF13104-01	F	9/13-10/18	11:30am-12:10pm
RF13104-02	F	11/1-12/13	11:30am-12:10pm

Tiny Tunes

Babies and toddlers, bring your favorite grown-up to our music and movement program to sing, learn finger play songs and dance. Whether your child wiggles, crawls or walks, we'll help stimulate musicality, language, physical and social development through age-appropriate activities with tambourines, maracas and jingle bells. Adults, look forward to a lively class led by an instructor who plays guitar and sings. You'll groove to the beat, make new friends and enjoy musical time with your tiny one! No class November 26.

Location: Wagner Community Center

Min/Max: 5/12

Ages 11-24 mos.

RF13101-01	Tu	9/3-10/15	9:30-10:10am	\$63R/\$75NR
RF13101-02	Tu	10/22-12/17	9:15-9:55am	\$72R/\$86NR

Ages 20-36 mos.

RF13101-03	Tu	9/3-10/15	10:15-10:55am	\$63R/\$75NR
RF13101-04	Tu	10/22-12/17	10:15-10:55am	\$72R/\$86NR

Ages 6 mos.-5 yrs. (sibling class)

RF13101-05	Tu	9/3-10/15	11-11:40am	\$63R/\$75NR
RF13101-06	Tu	10/22-12/17	11-11:40am	\$72R/\$86NR

Preschool Piano - Music for Little Mozarts

Ages 4-6

In a stimulating small group musical environment, your child will develop the skills that are fundamental to beginning piano lessons with enjoyment and ease. Utilizing the Music for Little Mozarts instructional program, these thirty-minute, fast-paced, fun classes include singing, dancing, ear training, pre-note reading and rhythm training while learning to play the keyboard. Creative visual aids are employed to capture students' attention and to help them remember the music notations and concepts taught more easily. Music lesson books are sold at the Wagner Community Center front desk at face value. On the first day of class your instructor will let you know which book to purchase. No class September 2, October 14, October 31 and November 26-30.

Location: Wagner Community Center

Min/Max: 3/4

Fee: \$136R/\$163NR

RF13100-01	M	8/26-12/16	4-4:30pm
RF13100-02	M	8/26-12/16	6-6:30pm
RF13100-03	Tu	8/27-12/17	9:30-10am
RF13100-04	Tu	8/27-12/17	10-10:30am
RF13100-05	W	8/28-12/18	Noon-12:30pm
RF13100-06	W	8/28-12/18	12:30-1pm
RF13100-07	W	8/28-12/18	5-5:30pm
RF13100-08	W	8/28-12/18	5:30-6pm
RF13100-09	Th	8/29-12/12	9:30-10am
RF13100-10	Th	8/29-12/12	10-10:30am
RF13100-11	Th	8/29-12/12	5:30-6pm
RF13100-12	F	8/30-12/13	9:30-10am
RF13100-13	F	8/30-12/13	10-10:30am
RF13100-14	Sa	9/7-12/14	9:30-10am



Intro to Voice & Continuing Voice

Ages 7-11

Experience music in a fun setting, from Baroque to Beatles and beyond! Learn about music and singing with a group. Class will work on reading music and singing harmony. Students will have the opportunity to perform at the Music Recital in December, at Elmhurst College, for family and friends. We will be utilizing ukuleles to incorporate theory and learning how to read music. Ukuleles will be available for use in the classroom. Previous students may continue and new students may join the group. Music theory book required for class and available for purchase at front desk. No class September 2 and October 14.

Location: Wagner Community Center

Min/Max: 6/12

Fee: \$135R/\$162NR

RF13200-01 M 8/26-12/16 5-5:55pm

Guitar 101

Ages 6-12

This guitar class is set up for beginning students and will teach how to play and jam with their peers. Emphasis is placed on having fun while learning! Along with guitar playing essentials, students will learn guitar skills through playing classic pop songs. Essential guitar skills and basic note-reading are taught in a fun, supportive setting that allows students to develop at their own pace. Note: students must provide their own acoustic guitar. No class November 26.

Location: Wagner Community Center

Min/Max: 6/12

Fee: \$84R/\$96NR

RF13201-01 Tu 9/10-10/22 5:10-6pm

RF13201-02 Tu 10/29-12/17 5:10-6pm

Beginning Violin Class

Ages 5-12

Get started on learning violin fundamentals! Group violin classes provide a great introduction and foundation for future music instruction and include proper violin technique, music reading skills, counting beats and keeping rhythm. We strive to provide a fun, creative environment. Come and have a great time, meet new students and learn together. Students must bring an instrument. A list of suggested local musical instrument rental options is available via download at www.epd.org/programs/music. No class October 31 and November 28.

Location: Wagner Community Center

Min/Max: 4/8

Fee: \$168R/\$201NR

RF13202-01 Th 8/29-12/12 6:10-7pm



Ukulele Class

Ages 7-11

Ideal for complete beginners, this course is an introduction to vocal technique, musical concepts and playing the ukulele! Students will learn to strum a tune in the first class, building confidence and skills throughout the course. No experience necessary, just a desire to sing and try out a fun, simple, yet versatile musical instrument. Required instructional book will be available for purchase at the Wagner Community Center. Ukuleles will be available for use in class, but it is highly recommended that you have your own instrument to practice outside of class. Information on purchasing your own is downloadable at www.epd.org/programs/music or contact Susan Smentek at ssmentek@epd.org. No class October 31 and November 28.

Location: Wagner Community Center

Min/Max: 5/12

Fee: \$116R/\$138NR

RF13203-01 Th 8/29-12/12 4:30-5:25pm

DJ101 - Introduction to DJing

This one-hour introductory class will teach students the history of djing, how to operate the music equipment, and provide the students a fun hands-on approach while learning the fundamentals of djing with vinyl records and laptops. Students will begin to understand the basics of beat matching music to be able to create a great sounding mix that family, friends and others will love! Does your teenager love digital music? Are you a teenager interested in learning how to play your vinyl records? The class is for everyone, whether you have experience or not! Equipment is provided, students need to bring their own headphones. Class is taught by The Spin Project | Learning the Art of DJing - This music program is designed to teach the art of djing and mixing music to teenagers. This is a musical experience like no other!

Location: Wagner Community Center

Min/Max: 2/8

Fee: \$235R/\$282NR

Ages 11-13

RF13205-01 Tu 9/10-11/19 6:15-7:15pm

Ages 14-18

RF13205-02 Tu 9/10-11/19 7:20-8:20pm



Private Lessons

Private lessons occur late August- mid-May and are paid via one payment due at registration followed by Auto-Pay monthly payments from October 1 – April 1. Piano, Voice, Violin, Viola and Guitar students have recital opportunities in December and May. To request a lesson, please fill out, sign and return the Music Private Lesson Request Form. Forms are available at www.epd.org/programs/music and at the Wagner Community Center registration desk. Not available for online registration.

Piano Lessons

Ages 6 and up

Piano lessons are designed for beginning through advanced piano players. Students are taught to read music and perform pieces in a progressive manner. Practice "homework" will be assigned each week, required lesson books will be available for purchase at the Wagner Center. Each student is instructed based on completion of previous levels and instructor's approval. A keyboard or piano is necessary for practice at home. Classes are 25 minutes in length.

Fee per lesson: \$27R/\$32NR

Lesson Dates: August 26-May 16

Location: Wagner Community Center

Drum Lessons

Ages 6 and up

These are one-on-one professional private Drum-set / Percussion lessons for beginning, intermediate and advanced students as well as students with special needs. Lessons are 25-minutes in length and designed for the individual needs of each student. All styles are taught, including Rock, Jazz, Pop, Latin, Funk and Blues. Learn technique, timing, stick control, soloing, chart reading, beats and fills. Students are prepared to play as soloists as well as in groups, bands, recitals, auditions, live performances or just for fun.

Fee per lesson: \$27R/\$32NR

Lesson Dates: Tuesdays and Thursdays, August 27-May 14

Location: Wagner Community Center

Guitar Lessons

Ages 8 and up

This program is designed for beginner through intermediate guitar students. Private 25 minute lessons will emphasize basic chords and songs in a relaxed and enjoyable atmosphere. Finger picking patterns, bass runs, rudiments of music theory will also be covered. Guitar students must provide their own guitar.

Fee per lesson: \$27R/\$32NR

Lesson Dates: Thursdays and Fridays, August 29-May 15

Location: Wagner Community Center

Voice Lessons

Ages 8 and up

Learn to sing with the very best voice possible. Breath control, pitch, articulation, use of vibrato and other skills will be taught in this program. Participants will be allowed to focus on almost any style of music, from classical and opera to jazz, show tunes, pop, country, and more. In addition to the program fee, sheet music will need to be purchased by the student.

Fee per lesson: \$27R/\$32NR

Lesson Dates: August 26-May 16

Location: Wagner Community Center

Violin & Viola Lessons

Ages 6 and up

Violin instruction incorporates a sequential-based curriculum focused on instrumental technique, musical knowledge, musical skills and etiquette. Beginning students will learn the proper way to hold their instrument and bow, while beginning to play their first notes; to read notes and rhythms on the staff, and to apply their instrumental technique and musical knowledge to basic repertoire. Intermediate students will learn basic scales and arpeggios, more advanced finger positions, to refine their technique and facility on the instrument and to become more comfortable reading notes and rhythms.

Fee per lesson: \$27R/\$32NR

Lesson Dates: Wednesdays, August 28-May 13

Location: Wagner Community Center



NO LESSONS:

**Sept. 7-9, Oct. 14, Oct. 31 (after 3pm),
Nov. 26-30, Dec. 19 – Jan. 5, Feb. 17, Mar.
23-28 and April 10.**



StagePlay Pre-K: Musical Theater for Kids!

Ages 3-5

Let your child use their creative energy to explore theater! StagePlay aims to develop a love for music and performance, in a fun environment where kids can stretch their dramatic wings. StagePlay Pre-K is a program for children ages 3-5. Participants will learn the fundamentals of stage movement and performance, simple songs, play theater games, and much more. A musical review performance on the last day of class will give these future stars a chance to show off all that they have learned in only eight weeks. No class November 27.

Location: Wagner Community Center

Min/Max: 8/15

Fee: \$96R/\$115NR

RF19100-01 W 10/23-12/18 9-9:45am

StagePlay: Musical Theater for Kids!

Does your child love to sing, dance, and perform for others? This entertaining program emphasizes the journey toward producing a show from start to finish, while creating a fun environment to stretch dramatic wings. In *Alice@Wonderland*, our 62nd production, the folly of the 21st century collides with the madness of Wonderland in this rockin' musical adaptation that remains fairly faithful to Lewis Carroll's original tale. The twist? Alice is a texting, tweeting and Googling girl of the modern digital era, yet she finds herself in the Wonderland of old. Performances at 1pm and 5pm on Saturday, December 14 will give the cast a chance to show friends and family all that they have learned in only fourteen weeks. Please note: The strict attendance policy states that only two classes can be missed in order to receive a speaking part. Absences must be communicated to the director prior to casting on September 13. Leaving more than 15 minutes early will be considered an absence. No refunds after the second class. Must meet minimum age requirement on the first day. No class November 29.

Location: Wagner Community Center

Min/Max: 15/35

Ages 5-8 (1:00pm performance)

RF19200-01 F 9/13-12/13 3:30-4:20pm \$125R/\$155NR

Ages 5-8 (5:00pm performance)

RF19200-02 F 9/13-12/13 4:30-5:20pm \$125R/\$155NR

Ages 9-15

RF19201-01 F 9/13-12/13 5:30-7pm \$155R/\$186NR



#elmhurstparkdistrict #havingfun

FALL 2019

McCormick House Tours now every Sunday at 1:00pm and 3:00pm
excluding December 1 and December 22

ELMHURST ART MUSEUM

150 S. Cottage Hill Avenue, Elmhurst, Illinois 60126 | (630) 834-0202

Museum Hours | Tuesday - Sunday: 11AM - 5PM | Closed Mondays

EXHIBITIONS



What Came After: Figurative Painting in Chicago 1978-98

September 14, 2019 - January 12, 2020

The exhibition *What Came After*, organized by artist Phyllis Bramson, is a survey of diverse interests in the figure as a subject, the human condition, and an interest in personal iconography. The exhibition will showcase the generation of artists who came immediately after the Chicago Imagists and struggled to break free of the expectations and limitations of that legacy. These painters each became recognized in their own right, but were not branded as a recognized group. The show of 30 paintings will serve as an introduction to these artists for a broad audience, while also examining a specific time and place in Chicago's recent history. Artists include Nicholas Africano, Phyllis Bramson, Susanne Doremus, Eleanor Speiss-Ferris, Richard Hull, Michiko Itatani, Paul Lamantia, Robert Lostutter, Jim Lutes, Tony Phillips, David Sharpe, Hollis Sigler, Ken Warneke, Margaret Wharton, and Mary Lou Zelazny.

The exhibition is dedicated to the late art critic James Yood—a champion of Midwest artists.

Organized in conjunction with a new installation of Elmhurst College's internationally recognized Chicago Imagist collection at the A.C. Buehler Library.

Sponsored by the Explore Elmhurst Grant Program.



Image: Tony Phillips, *The Space Between*, 1993, Oil on canvas, 48 x 58 in., Artist Collection



The McCormick House – Past, Present, Future

September 14, 2019 - January 12, 2020

This exhibition, curated by Rob Kleinschmidt, will present a full 1950s domestic interior in the McCormick House for the first time in the museum's history. The house (1952) was designed as a prototype for prefabricated housing proposed for the western Chicagoland area, which was to be developed and sold by Robert Hall McCormick III. He attempted to sell and promote the modular homes but was not met with enough buyers for construction. The house was later lived in by families of Arthur and Marilyn Sladek, Ray and Mary Ann Fick, and then purchased by the Elmhurst Art Museum for a new arts complex. The exhibition will present visitors with classic mid-Century furniture as well as historic images showing how residents lived in the home, explanations about the current transitional state of its preservation, and information about the upcoming journey of restoring the house back to its original state.

Image: Installation view of *McCormick House: 1952 – 1959* curated by Robert Kleinschmidt and Ryan Montealegre. Photo by Jim Prinz

McCormick House Tours every Sunday at 1:00pm and 3:00pm

**Sign up to become
a member today!**

*Members receive discounts on classes,
camps, & gift shop purchases.*

PUBLIC PROGRAMS

All public programs are free with museum admission or current membership, unless otherwise noted.

Panel Discussion: Despite Imagism

Saturday, September 14 | 1:30 PM

Curator Tour: Rob Kleinschmidt

Saturday, September 21 | 1:30 PM

Family Day

Saturday, September 28 | 1-4 PM

Lecture: Preserving Mid-Century Homes

Saturday, October 5 | 1:30 PM

Family Day

Monday, October 14 | 1-4 PM

Tour of Elmhurst College's Chicago Imagist collection with Suellen Rocca

Saturday, October 19 | 1:30 PM

Panel Discussion: Chicago's Glass Houses

Saturday, October 26 | 1:30 PM

EAM/EPL Book Discussion

Tuesday, October 29 | 6:30 - 8 PM

Lecture: What Came After?

Saturday, November 2 | 1:30 PM

Tour of Elmhurst College's Chicago Imagist collection with Suellen Rocca

Saturday, November 9 | 1:30 PM

McCormick House Tours now every Sunday at 1:00pm and 3:00 pm

*excluding December 1
and December 22*

Family Day

Saturday, November 16 | 1-4 PM

Lecture: Artists and Chicago 1978-1998

Saturday, November 23 | 1:30 PM

Holiday Pop-Up Shop

Friday, December 6 | 4:00 PM

Family Holiday Party

Saturday, December 14

Exhibition Tour

Saturday, January 11 | 1:30 PM

Teen Art Council

Meetings are held at the museum
every Thursday at 4pm during the
school year.

Artists, change-makers, and innovative thinkers are encouraged to join our Teen Art Council. This group is composed of high school students who are excited to amplify their own creative and curious voices. Working directly with museum professionals, members of the council will learn more about art of their time, plan their own events, and voice opinions on things they would like to see in the community.

If interested, please email education@elmhurstmuseum.org

*EAM's Teen Art Council is supported by the
JCS Fund of the DuPage Foundation.*



Member's Exclusive

Thursday, October 17

Performance by magician, artist, and sensory illusionist Jeanette Andrews.

Image: Jeanette Andrews. Photo: Saverio Truglia

Custom Tours We offer a variety of tour options for all ages. Please email education@elmhurstmuseum.org for more information on scheduling a customized tour.

KIDS CLASSES

Refunds will not be accepted within 48 hrs of the start of any class or camp. \$10 administration fee is charged for all refund requests before 48 hrs of the start of this program or to switch to another class. \$15 late fee will be applied to registrations made after the first class. For questions call 630-834-0202 or email education@elmhurstmuseum.org.



Make with Me

Ages 2-3 | Fee: \$115 Non Members / \$97.75 Members (save 15%)

This class explores making art as a creative process! Children develop fine motor skills and color and shape recognition through hands-on exploration. An adult is required to attend. Dress for mess! All supplies included.

W Sept 11 - Oct 16 9:30-10:15 am
Th Sept 12 - Oct 17 9:30-10:15 am
W Oct 30 - Dec 11* 9:30-10:15 am
Th Nov 7 - Dec 19* 9:30-10:15 am

*No class November 27 & 28 for Thanksgiving

Let's Start with Art

Ages 4-6 | Fee: \$135 Non Members / \$114.75 Members (save 15%)

This class is a multimedia exploration into the world of visual arts designed especially for your Kindergartner. Children will learn about the process and skills involved in a variety of art mediums. Adults are not required to stay. All supplies included. Remember to dress for the mess!

Th Sept 12 - Oct 17 4:30-5:30pm
Th Nov 7 - Dec 19* 4:30-5:30pm
*No class November 28 for Thanksgiving

Let's Play with Clay

Ages 4-6 | Fee: \$120 Nonmembers / \$102 Members (save 15%)

Clay is perfect for kids who love to touch everything. Learn basic pottery techniques to create artwork using everyday tools, and colorful glazes. Tactile playtime encouraged! All supplies included.

M Sep 9 - Oct 21* 4:30-5:30 pm
M Oct 28 - Dec 2** 4:30-5:30 pm
*No class October 14 for Columbus Day
**No class November 25 for Thanksgiving

Youth Ceramics

Ages 7-11 | Fee: \$120 Non Members / \$102 Members (save 15%)

Take a lump of clay, put it in your hands, and experience endless creative possibilities. You'll learn pottery basics and new hand-building skills to create functional or expressive ceramics to take home and enjoy. Class includes clay, glazes, and firing. No prior experience necessary. All supplies included.

Tu Sep 9 - Oct 15 4:15-5:15 pm
Tu Oct 29 - Dec 10* 4:15-5:15 pm
*No class November 26 for Thanksgiving

Mixed Media Madness

Ages 7-11 | Fee: \$120 Non Members / \$102 Members (save 15%)

Dream up your own 2-D and 3-D sculpture projects. Work, imagine, experiment and play with a wide variety of materials from clay, paper mache, wire, wood and other salvaged up-cycled materials. Dress for mess! All supplies included.

W Sept 11 - Oct 16 4:00-5:30pm
W Oct 30 - Dec 11* 4:00-5:30pm
*No class November 27 for Thanksgiving

Fiber Fun

Ages 8-13 | Fee: \$115 Non Members / \$97.50 Members (save 15%)

Have fun with fibers! Learn to stitch, weave and build your own one-of-a-kind masterpieces, including plush toys, collages, soft sculpture and more. All supplies included.

Th Sept 12 - Oct 17 6:00-7:30pm
Th Nov 7 - Dec 19* 6:00-7:30pm
*No class November 28 for Thanksgiving

Drawing & Cartooning

Ages 8-12 | Fee: \$125 Non Members / \$106.25 Members (save 15%)

Love to draw? Crazy about anime? From doodles to graphic novels, charge-up your self-expression and discover new techniques with Drawing & Cartooning! Kids will have the opportunity to experiment with character design and sequential narratives while learning about: line, shading, perspective, texture and color. Traditional media such as pencil, pen, crayon, marker and the like will be used to create your own wacky cartoons! All supplies included.

Sa Sept 14 - Oct 19 9:00 - 10:00 AM
Sa Nov 2 - Dec 14* 9:00 - 10:00 AM
*No class November 30 for Thanksgiving

Painting Studio for Kids

Ages 8-12 | Fee: \$130 Non Members / \$110.50 Members (save 15%)

Young painters of all levels from beginning to advanced working in all 2D media (acrylic, gouache, watercolor, etc.) are invited to join our professional teaching artist for this intimate class which explores a variety of painting effects such as underpainting, layering, blending and glazing. All supplies included.

Sa Sept 14 - Oct 19 12:00 - 1:30 PM
Sa Nov 2 - Dec 14* 12:00 - 1:30 PM
*No class November 30 for Thanksgiving

Arty Parties

Birthdays are special at EAM! With an Arty Party, one of our creative and experienced art teachers will customize fun art projects based on your child's interests.

Ages 4+ | Fee: \$23/person
(Additional fee for ceramics projects)

\$100 Deposit required to reserve party rental date. Remaining payment is made the day of the event. To request a party at EAM complete the form on our website. For further questions please call 630-834-0202.

TEENS & ADULT CLASSES

Refunds will not be accepted within 48 hrs of the start of any class. \$10 administration fee is charged for all refunds requests before 48 hrs of the start of this program or to switch to another class. \$15 late fee will be applied to registrations made after the first class. For questions call 630-834-0202 or email education@elmhurstmuseum.org.

Life Drawing

Adults (16 & 17 with parental permission) | Fee: \$150 Non Members / \$127.50 Members (save 15%)

Drop-ins: \$30 per class for both Members and Non-Members

No online registration for drop-ins. Drop-in payments can be made either by check or cash or by calling the Museum during open hours.

Figure drawing is an opportunity for adult artists and AP art students who paint and draw to increase skills and comfort while learning to capture the complexity of the human figure. Students will draw from nude and draped models with emphasis on gesture, proportion, volume, contour line, and composition. Pencil, charcoal, pastels, pen & ink, and ink washes will be covered. Please bring a large drawing pad and your drawing instrument of choice to class. Model expense included.

M Sep 9 - Oct 21* 7:00-9:00 pm

M Oct 28 - Dec 9** 7:00-9:00 pm

*No class October 14 for Columbus Day

**No class November 25 for Thanksgiving

Watercolor Studio

Teens & Adults | Fee: \$125 Non Members / \$106.25 Members (save 15%)

Watercolor is a versatile painting medium for a wide range of expression from representational paintings to loose and fluid abstracts. Learn techniques of blending color and glazing plus fun, special effects with the medium. Classes will consist of weekly demonstrations and step-by-step instruction.

Tu Sep 10 - Oct 15 9:30am-12:30pm

Tu Oct 29 - Dec 10* 9:30am-12:30pm

*No class November 26 for Thanksgiving

Beginning Printmaking

Teens & Adults 3 Sessions | \$90 Non Members / \$76.50 Members (save 15%)

In this hands-on class you will be learning the process of creating your own multicolored woodblock prints. You will build upon knowledge and skills of different woods, carving tools, transferring of images, and proper ink application. Some experience suggested but not required. All materials will be supplied.

Tu Sep 10 - Sep 24 7:00 - 8:30 PM

Intermediate Printmaking

Teens & Adults | Fee: \$125 Non Members / \$106.25 Members (save 15%)

In this hands-on class you will be learning the process of creating your own multicolored woodblock prints. You will build upon knowledge and skills of different woods, carving tools, transferring of images, and proper ink application. Some experience suggested, but not required. All materials will be supplied.

Tu Oct 29 - Dec 10* 7:00 - 8:30 PM

*No class November 26 for Thanksgiving

Beginning Pottery

Ages 14 & Older | Fee: \$155 Non Members / \$131.75 Members (save 15%)

Explore a variety of clay techniques from hand-building to wheel throwing. Learn to center clay on the wheel and hand-build with pinching, coils and slabs. Make mugs, bowls, plates and platters, containers and boxes to glaze, fire and take home to enjoy. A list of required materials may be provided by your instructor during the first session.

Tu Oct 29 - Dec 10* 7:00 - 8:30 PM

*No class November 26 for Thanksgiving

Drawing & Cartooning for Teens

Ages 13+ | Fee: \$125 Non Members / \$106.75 Members (save 15%)

Love to draw? Crazy about anime? From doodles to graphic novels, charge-up your self-expression and discover new techniques with Drawing & Cartooning! Teens and adults will have the opportunity to experiment with character design and sequential narratives while learning about: line, shading, perspective, texture and color. Traditional media such as pencil, pen, crayon, marker and the like will be used to create your own cartoons.

Materials: Students are asked to provide a sketchbook, pencils, pen and colored pencils.

Sa Sep 14 - Oct 19 10:30 - 11:30 AM

Sa Nov 2 - Dec 14* 10:30 - 11:30 AM

*No class November 30 for Thanksgiving

Intermediate Pottery

Ages 14 & Older | Fee: \$155 Non Members / \$131.75 Members (save 15%)

Build on your clay knowledge and techniques from hand-building to wheel throwing. Learn to center clay on the wheel and hand-build with pinching, coils and slabs. Make mugs, bowls, plates and platters, containers and boxes to glaze, fire and take home to enjoy. A list of required materials may be provided by your instructor during the first session.

Tu Sep 10 - Oct 15 6:30-9:00 pm

Painting Studio

Teens & Adults | Fee: \$125 Non Members / \$106.25 Members (save 15%)

Painters of all levels from beginning to advanced working in all 2D media (acrylic, gouache, watercolor, etc.) are invited to join our professional teaching artist for this intimate class which explores a variety of painting effects such as underpainting, layering, blending and glazing.

Materials: Students are asked to bring their preferred painting supplies and materials, including brushes, palettes and paints (watercolor and acrylic only - no oil paints please)

Th Sep 12 - Oct 17 7:00-9:00 pm

Th Nov 11 - Dec 19* 7:00-9:00 pm

*No class November 28 for Thanksgiving

Drawing Studio

Teens & Adults | Fee: \$125 Non Members / \$106.25 Members (save 15%)

Drawing is the foundation of most art. Experiment with a variety of drawing media and papers and learn how to "see" while developing the skills to reach your creative goals. Learn about proportion, value, line, blending, visual texture and composition through group and individual instruction. A list of materials may be provided by your instructor during the first session.

W Sep 11 - Oct 16 7:00-9:00 pm

W Oct 30 - Dec 11* 7:00-9:00 pm

*No class November 27 for Thanksgiving

ELMHURST GYMNASTICS CENTER

Our gymnastics classes incorporate aspects of physical fitness, motor development, hand-eye coordination, strength and flexibility. In the beginning, the focus is teaching spatial awareness, socialization and gymnastics skills. As the gymnast grows, the focus moves to skill development in a fun yet safe atmosphere. In our attempt to maintain a safe environment for both children and coaches, we must insist that parents remain outside of the gym during class time.

Early Childhood

Meteorites

Ages 12-36 mos. (walking)

Join your toddler and discover the world of gymnastics through songs, obstacle courses and group activities. Tots will build self-confidence, gross motor skills, balance and a sense of accomplishment while learning how to follow directions. Participants must be accompanied by an adult. No class August 31, September 2 and November 25-30.

Location: Wagner Community Center **Min/Max:** 4/12

RF09101-01	M	8/19-10/7	9-9:40am	\$58R/\$70NR
RF09101-02	W	8/21-10/9	9-9:40am	\$66R/\$79NR
RF09101-03	W	8/21-10/9	10:30-11:10am	\$66R/\$79NR
RF09101-04	Th	8/22-10/10	9-9:40am	\$66R/\$79NR
RF09101-05	Th	8/22-10/10	10:40-11:20am	\$66R/\$79NR
RF09101-06	F	8/23-10/11	9-9:40am	\$66R/\$79NR
RF09101-07	F	8/23-10/11	9:45-10:25am	\$66R/\$79NR
RF09101-08	Sa	8/24-10/12	9-9:40am	\$58R/\$70NR
RF09101-09	Sa	8/24-10/12	9:45-10:25am	\$58R/\$70NR
RF09101-10	M	10/21-12/16	9-9:40am	\$66R/\$79NR
RF09101-11	W	10/23-12/18	9-9:40am	\$66R/\$79NR
RF09101-12	W	10/23-12/18	10:30-11:10am	\$66R/\$79NR
RF09101-13	Th	10/24-12/19	9-9:40am	\$66R/\$79NR
RF09101-14	Th	10/24-12/19	10:40-11:20am	\$66R/\$79NR
RF09101-15	F	10/25-12/20	9-9:40am	\$66R/\$79NR
RF09101-16	F	10/25-12/20	9:45-10:25am	\$66R/\$79NR
RF09101-17	Sa	10/26-12/21	9-9:40am	\$66R/\$79NR
RF09101-18	Sa	10/26-12/21	9:45-10:25am	\$66R/\$79NR

Asteroids

Ages 3-4

This class is designed for children independent from their parents. Traditional gymnastics equipment along with obstacle courses are used to teach skills, allow for experimentation and development of coordination. Participants must be toilet trained. No class August 31, September 2 and November 25-30.

Location: Wagner Community Center **Min/Max:** 4/6

RF09103-01	M	8/19-10/7	9:45-10:25am	\$65R/\$78NR
RF09103-02	M	8/19-10/7	10:30-11:10am	\$65R/\$78NR
RF09103-03	M	8/19-10/7	1:30-2:10pm	\$65R/\$78NR
RF09103-04	Tu	8/20-10/8	10:45-11:25am	\$74R/\$89NR
RF09103-05	Tu	8/20-10/8	11:30am-12:10pm	\$74R/\$89NR
RF09103-06	Tu	8/20-10/8	4-4:40pm	\$74R/\$89NR
RF09103-07	W	8/21-10/9	9:45-10:25am	\$74R/\$89NR
RF09103-08	W	8/21-10/9	10:30-11:10am	\$74R/\$89NR
RF09103-09	W	8/21-10/9	11:15-11:55am	\$74R/\$89NR
RF09103-10	W	8/21-10/9	1:15-1:55pm	\$74R/\$89NR
RF09103-11	Th	8/22-10/10	11:30am-12:10pm	\$74R/\$89NR
RF09103-12	Th	8/22-10/10	12:30-1:10pm	\$74R/\$89NR
RF09103-13	Th	8/22-10/10	3:30-4:10pm	\$74R/\$89NR
RF09103-14	F	8/23-10/11	10:30-11:10am	\$74R/\$89NR
RF09103-15	F	8/23-10/11	11:15-11:55am	\$74R/\$89NR
RF09103-16	Sa	8/24-10/12	10:30-11:10am	\$65R/\$78NR
RF09103-17	Sa	8/24-10/12	11:15-11:55am	\$65R/\$78NR
RF09103-18	Sa	8/24-10/12	Noon-12:40pm	\$65R/\$78NR
RF09103-19	Sa	8/24-10/12	12:45-1:25pm	\$65R/\$78NR
RF09103-20	Sa	8/24-10/12	1:30-2:10pm	\$65R/\$78NR
RF09103-21	M	10/21-12/16	9:45-10:25am	\$74R/\$89NR
RF09103-22	M	10/21-12/16	10:30-11:10am	\$74R/\$89NR
RF09103-23	M	10/21-12/16	1:30-2:10pm	\$74R/\$89NR
RF09103-24	Tu	10/22-12/17	10:45-11:25am	\$74R/\$89NR
RF09103-25	Tu	10/22-12/17	11:30am-12:10pm	\$74R/\$89NR
RF09103-26	Tu	10/22-12/17	4-4:40pm	\$74R/\$89NR
RF09103-27	W	10/23-12/18	9:45-10:25am	\$74R/\$89NR
RF09103-28	W	10/23-12/18	10:30-11:10am	\$74R/\$89NR
RF09103-29	W	10/23-12/18	11:15-11:55am	\$74R/\$89NR
RF09103-30	W	10/23-12/18	1:15-1:55pm	\$74R/\$89NR
RF09103-31	Th	10/24-12/19	11:30am-12:10pm	\$74R/\$89NR
RF09103-32	Th	10/24-12/19	12:30-1:10pm	\$74R/\$89NR
RF09103-33	Th	10/24-12/19	3:30-4:10pm	\$65R/\$78NR
RF09103-34	F	10/25-12/20	10:30-11:10am	\$74R/\$89NR
RF09103-35	F	10/25-12/20	11:15-11:55am	\$74R/\$89NR
RF09103-36	Sa	10/26-12/21	10:30-11:10am	\$74R/\$89NR
RF09103-37	Sa	10/26-12/21	11:15-11:55am	\$74R/\$89NR
RF09103-38	Sa	10/26-12/21	Noon-12:40pm	\$74R/\$89NR
RF09103-39	Sa	10/26-12/21	12:45-1:25pm	\$74R/\$89NR
RF09103-40	Sa	10/26-12/21	1:30-2:10pm	\$74R/\$89NR

Twinkle Stars

Ages 4-5

Boys and girls will learn proper gymnastics progressions while developing at their own pace in this fun 45 minute class. Introduction to traditional gymnastics equipment and events will develop motor skills, coordination and flexibility. No class August 31, September 2, October 31 and November 25-30.

Location: Wagner Community Center **Min/Max:** 4/6

RF09104-01	M	8/19-10/7	9:45-10:30am	\$65R/\$78NR
RF09104-02	M	8/19-10/7	11:15am-Noon	\$65R/\$78NR
RF09104-03	M	8/19-10/7	3:30-4:15pm	\$65R/\$78NR
RF09104-04	M	8/19-10/7	5:20-6:05pm	\$65R/\$78NR
RF09104-05	Tu	8/20-10/8	10:30-11:15am	\$74R/\$89NR
RF09104-06	Tu	8/20-10/8	11:45am-12:30pm	\$74R/\$89NR
RF09104-07	Tu	8/20-10/8	12:45- 1:30pm	\$74R/\$89NR
RF09104-08	Tu	8/20-10/8	4:45-5:30pm	\$74R/\$89NR
RF09104-09	Tu	8/20-10/8	5:35-6:20pm	\$74R/\$89NR
RF09104-10	W	8/21-10/9	9:45-10:30am	\$74R/\$89NR
RF09104-11	W	8/21-10/9	11:15am-Noon	\$74R/\$89NR
RF09104-12	W	8/21-10/9	12:15-1pm	\$74R/\$89NR
RF09104-13	W	8/21-10/9	4-4:45pm	\$74R/\$89NR
RF09104-14	W	8/21-10/9	5:50- 6:35pm	\$74R/\$89NR
RF09104-15	Th	8/22-10/10	9:45-10:30am	\$74R/\$89NR
RF09104-16	Th	8/22-10/10	11:30am-12:15pm	\$74R/\$89NR
RF09104-17	Th	8/22-10/10	12:30-1:15pm	\$74R/\$89NR
RF09104-18	Th	8/22-10/10	4:30-5:15pm	\$74R/\$89NR
RF09104-19	Th	8/22-10/10	5:20-6:05pm	\$74R/\$89NR
RF09104-20	F	8/23-10/11	11:15am-Noon	\$74R/\$89NR
RF09104-21	F	8/23-10/11	3:45-4:30pm	\$74R/\$89NR
RF09104-22	Sa	8/24-10/12	10:30-11:15am	\$65R/\$78NR
RF09104-23	Sa	8/24-10/12	12:30-1:15pm	\$65R/\$78NR
RF09104-24	M	10/21-12/16	9:45-10:30am	\$74R/\$89NR
RF09104-25	M	10/21-12/16	11:15am-Noon	\$74R/\$89NR
RF09104-26	M	10/21-12/16	3:30-4:15pm	\$74R/\$89NR
RF09104-27	M	10/21-12/16	5:20-6:05pm	\$74R/\$89NR
RF09104-28	Tu	10/22-12/17	10:30-11:15am	\$74R/\$89NR
RF09104-29	Tu	10/22-12/17	11:45am-12:30pm	\$74R/\$89NR
RF09104-30	Tu	10/22-12/17	12:45-1:30pm	\$74R/\$89NR
RF09104-31	Tu	10/22-12/17	4:45-5:30pm	\$74R/\$89NR
RF09104-32	Tu	10/22-12/17	5:35-6:20pm	\$74R/\$89NR
RF09104-33	W	10/23-12/18	9:45-10:30am	\$74R/\$89NR
RF09104-34	W	10/23-12/18	11:15am-Noon	\$74R/\$89NR
RF09104-35	W	10/23-12/18	12:15-1pm	\$74R/\$89NR
RF09104-36	W	10/23-12/18	4-4:45pm	\$74R/\$89NR
RF09104-37	W	10/23-12/18	5:50-6:35pm	\$74R/\$89NR
RF09104-38	Th	10/24-12/19	9:45-10:30am	\$74R/\$89NR
RF09104-39	Th	10/24-12/19	11:30am-12:15pm	\$74R/\$89NR
RF09104-40	Th	10/24-12/19	12:30-1:15pm	\$74R/\$89NR
RF09104-41	Th	10/24-12/19	4:30-5:15pm	\$65R/\$78NR
RF09104-42	Th	10/24-12/19	5:20-6:05pm	\$65R/\$78NR
RF09104-43	F	10/25-12/20	11:15am-Noon	\$74R/\$89NR
RF09104-44	F	10/25-12/20	3:45-4:30pm	\$74R/\$89NR
RF09104-45	Sa	10/26-12/21	10:30-11:15am	\$74R/\$89NR
RF09104-46	Sa	10/26-12/21	12:30-1:15pm	\$74R/\$89NR

Pre-School Gym Time

Ages up to 6 yrs with an Adult

Our gymnastics facility is open for our youngest gymnasts to explore and have fun. Staff will be on hand to ensure safety and proper usage of the facility and equipment. Due to safety reasons, the age requirements will be strictly enforced. An adult parent/guardian must complete and sign a waiver and be present the duration of the activity. \$5 charge per visit or purchase a punch card at \$25 for six visits.

Tuesdays: 9:00-10:30 am

9/10, 9/17, 9/24, 10/1, 10/8, 10/22, 10/29, 11/5, 11/12, 11/19, 12/3, 12/10, 12/17

Fridays: Noon-1:30 pm

9/13, 9/20, 9/27, 10/4, 10/11, 10/25, 11/1, 11/8, 11/15, 11/22, 12/6, 12/13, 12/20



Specialty Program

Homeschool Gymnastics

Ages 4-12

Children will learn developmental sports skills and gymnastics skills in this 55 minute weekly class designed exclusively for home-schooled students. It is exciting to learn to control your body upside-down and sideways, and gymnastics offers benefits unlike any other sport. Strength, flexibility, coordination, balance, kinesthetic awareness, body control and agility are some of the benefits which will carry over to a lifetime of sports participation. Participants will be split into age appropriate groups. No class November 27.

Location: Wagner Community Center **Min/Max:** 4/6

Fee: \$63R/\$76NR

RF09231-01	W	8/21-10/9	1:30-2:25pm
RF09231-02	W	10/23-12/18	1:30-2:25pm

GYMNASTICS ATTIRE

Participants are to dress appropriately for gymnastics.

Girls: leotard (without skirt) and form fitting shorts, hair MUST be tied back, no jewelry.

Boys: t-shirt and shorts or sweatpants.

No socks – barefoot is best!



Boys Programs

Lasers Boys Gymnastics Ages 4-5

Great for boys transitioning out of Asteroids. Swinging, climbing, jumping and building confidence is what Lasers is all about! Gymnastics will be introduced on the six men's events as well as development of basic skills and body positions. Classes are 45 minutes in length. No class September 2, August 31, October 31 and November 24-30.

Location: Wagner Community Center

Min/Max: 4/6

RF09105-01	M	8/19-10/7	9:45-10:30am	\$65R/\$78NR
RF09105-02	M	8/19-10/7	11:30am-12:15pm	\$65R/\$78NR
RF09105-03	M	8/19-10/7	3:30-4:15pm	\$65R/\$78NR
RF09105-04	Tu	8/20-10/8	11:45am-12:30pm	\$74R/\$89NR
RF09105-05	Tu	8/20-10/8	5:30-6:15pm	\$74R/\$89NR
RF09105-06	W	8/21-10/9	9:45-10:30am	\$74R/\$89NR
RF09105-07	W	8/21-10/9	11:15am-Noon	\$74R/\$89NR
RF09105-08	W	8/21-10/9	3:30-4:15pm	\$74R/\$89NR
RF09105-09	Th	8/22-10/10	12:30-1:15pm	\$74R/\$89NR
RF09105-10	Th	8/22-10/10	6-6:45pm	\$74R/\$89NR
RF09105-11	F	8/23-10/11	3:45-4:30pm	\$74R/\$89NR
RF09105-12	Sa	8/24-10/12	12:15-1pm	\$65R/\$78NR
RF09105-13	M	10/21-12/16	9:45-10:30am	\$74R/\$89NR
RF09105-14	M	10/21-12/16	11:30am-12:15pm	\$74R/\$89NR
RF09105-15	M	10/21-12/16	3:30-4:15pm	\$74R/\$89NR
RF09105-16	Tu	10/22-12/17	11:45am-12:30pm	\$74R/\$89NR
RF09105-17	Tu	10/22-12/17	5:30-6:15pm	\$74R/\$89NR
RF09105-18	W	10/23-12/18	9:45-10:30am	\$74R/\$89NR
RF09105-19	W	10/23-12/18	11:15am-Noon	\$74R/\$89NR
RF09105-20	W	10/23-12/18	3:30-4:15pm	\$74R/\$89NR
RF09105-21	Th	10/24-12/19	12:30-1:15pm	\$74R/\$89NR
RF09105-22	Th	10/24-12/19	6-6:45pm	\$65R/\$78NR
RF09105-23	F	10/25-12/20	3:45-4:30pm	\$74R/\$89NR
RF09105-24	Sa	10/26-12/21	12:15-1pm	\$74R/\$89NR

Boys Beginner Gymnastics Ages 6-8

Beginner boys gymnastics skills and body positions will be taught on traditional men's events; focus will be on basic skills such as rolls, handstands and cartwheels on floor, support swings, proper running & hurdle on vault and basic swinging on high bar. Prerequisite: Lasers, Twinkle Stars or instructor approval if not age appropriate for class. No class August 31, September 2, October 31 and November 24-30.

Location: Wagner Community Center

Min/Max: 4/6

RF09200-01	M	8/19-10/7	10:30-11:25am	\$68R/\$82NR
RF09200-02	M	8/19-10/7	12:15-1:10pm	\$68R/\$82NR
RF09200-03	M	8/19-10/7	4:15-5:10pm	\$68R/\$82NR
RF09200-04	M	8/19-10/7	5:15-6:10pm	\$68R/\$82NR
RF09200-05	Tu	8/20-10/8	10:30-11:25am	\$78R/\$94NR
RF09200-06	Tu	8/20-10/8	12:30-1:25pm	\$78R/\$94NR
RF09200-07	Tu	8/20-10/8	3:30-4:25pm	\$78R/\$94NR
RF09200-08	W	8/21-10/9	12:15-1:10pm	\$78R/\$94NR
RF09200-09	W	8/21-10/9	4:20-5:15pm	\$78R/\$94NR
RF09200-10	Th	8/22-10/10	9:40-10:35am	\$78R/\$94NR
RF09200-11	Th	8/22-10/10	4-4:55pm	\$78R/\$94NR
RF09200-12	F	8/23-10/11	4:30-5:25pm	\$78R/\$94NR
RF09200-13	Sa	8/24-10/12	11:15am-12:10pm	\$68R/\$82NR
RF09200-14	Sa	8/24-10/12	1:15-2:10pm	\$68R/\$82NR
RF09200-15	M	10/21-12/16	10:30-11:25am	\$78R/\$94NR
RF09200-16	M	10/21-12/16	12:15-1:10pm	\$78R/\$94NR
RF09200-17	M	10/21-12/16	4:15-5:10pm	\$78R/\$94NR
RF09200-18	M	10/21-12/16	5:15-6:10pm	\$78R/\$94NR
RF09200-19	Tu	10/22-12/17	10:30-11:25am	\$78R/\$94NR
RF09200-20	Tu	10/22-12/17	12:30-1:25pm	\$78R/\$94NR
RF09200-21	Tu	10/22-12/17	3:30-4:25pm	\$78R/\$94NR
RF09200-22	W	10/23-12/18	12:15-1:10pm	\$78R/\$94NR
RF09200-23	W	10/23-12/18	4:20-5:15pm	\$78R/\$94NR
RF09200-24	Th	10/24-12/19	9:40-10:35am	\$78R/\$94NR
RF09200-25	Th	10/24-12/19	4-4:55pm	\$68R/\$82NR
RF09200-26	F	10/25-12/20	4:30-5:25pm	\$78R/\$94NR
RF09200-27	Sa	10/26-12/21	11:15am-12:10pm	\$78R/\$94NR
RF09200-28	Sa	10/26-12/21	1:15-2:10pm	\$78R/\$94NR



Boys Intermediate/Advanced Gymnastics Ages 7-11

Boys Intermediate/Advanced Gymnastics is for students who have mastered the basic skills covered in Beginner Gymnastics. Boys focus on flexibility and strength. Round offs and flip flops over barrels will be introduced on floor. Leg cuts on pommel horse, swings on rings, dive rolls using a spring board on vault, support swings on parallel bars and tap swings on high bar will also be introduced. Prerequisite: Beginner or instructor approval if not age appropriate for class. No class August 31, September 2 and November 25-30.

Location: Wagner Community Center **Min/Max:** 4/6

RF09201-01	M	8/19-10/7	6:15-7:10pm	\$68R/\$82NR
RF09201-02	Tu	8/20-10/8	4:30-5:25pm	\$78R/\$94NR
RF09201-03	W	8/21-10/9	5:15-6:10pm	\$78R/\$94NR
RF09201-04	F	8/23-10/11	5:30-6:25pm	\$78R/\$94NR
RF09201-05	Sa	8/24-10/12	10:15-11:10am	\$68R/\$82NR
RF09201-06	M	10/21-12/16	6:15-7:10pm	\$78R/\$94NR
RF09201-07	Tu	10/22-12/17	4:30-5:25pm	\$78R/\$94NR
RF09201-08	W	10/23-12/18	5:15-6:10pm	\$78R/\$94NR
RF09201-09	F	10/25-12/20	5:30-6:25pm	\$78R/\$94NR
RF09201-10	Sa	10/26-12/21	10:15-11:10am	\$78R/\$94NR

Girls Programs

Girls Beginner Gymnastics Ages 6-8

The focus of this 55-minute class is on the development of gymnastics skills on vault, bars, beam and floor. On vault, students will learn how to run and jump on the springboard, working on a good stick landing. On bars the focus is basic hanging and support skills. On balance beam, posture, balance and a variety of basic skills will be introduced. On floor the focus will be rolls, cartwheels, handstands and jumps. Prerequisite: Twinkle Stars or instructor approval if not age appropriate. No class August 31, September 2, October 31 and November 25-30.

Location: Wagner Community Center **Min/Max:** 4/6

RF09210-01	M	8/19-10/7	10:30-11:25am	\$68R/\$82NR
RF09210-02	M	8/19-10/7	12:15-1:10pm	\$68R/\$82NR
RF09210-03	M	8/19-10/7	4-4:55pm	\$68R/\$82NR
RF09210-04	M	8/19-10/7	5-5:55pm	\$68R/\$82NR
RF09210-05	Tu	8/20-10/8	12:45-1:40pm	\$78R/\$94NR
RF09210-06	Tu	8/20-10/8	3:30-4:25pm	\$78R/\$94NR
RF09210-07	Tu	8/20-10/8	4:30-5:25pm	\$78R/\$94NR
RF09210-08	W	8/21-10/9	12:15-1:10pm	\$78R/\$94NR
RF09210-09	W	8/21-10/9	4-4:55pm	\$78R/\$94NR
RF09210-10	W	8/21-10/9	5-5:55pm	\$78R/\$94NR
RF09210-11	W	8/21-10/9	6-6:55pm	\$78R/\$94NR
RF09210-12	Th	8/22-10/10	9:40-10:35am	\$78R/\$94NR
RF09210-13	Th	8/22-10/10	11:20am-12:15pm	\$78R/\$94NR
RF09210-14	Th	8/22-10/10	3:30-4:25pm	\$78R/\$94NR
RF09210-15	Th	8/22-10/10	4:30-5:25pm	\$78R/\$94NR
RF09210-16	F	8/23-10/11	10:30-11:25am	\$78R/\$94NR
RF09210-17	F	8/23-10/11	3:30-4:25pm	\$78R/\$94NR
RF09210-18	F	8/23-10/11	5-5:55pm	\$78R/\$94NR
RF09210-19	Sa	8/24-10/12	10:30-11:25am	\$68R/\$82NR
RF09210-20	Sa	8/24-10/12	11:30am-12:25pm	\$68R/\$82NR
RF09210-21	Sa	8/24-10/12	12:30-1:25pm	\$68R/\$82NR
RF09210-22	M	10/21-12/16	10:30-11:25am	\$78R/\$94NR
RF09210-23	M	10/21-12/16	12:15-1:10pm	\$78R/\$94NR
RF09210-24	M	10/21-12/16	4-4:55pm	\$78R/\$94NR
RF09210-25	M	10/21-12/16	5-5:55pm	\$78R/\$94NR
RF09210-26	Tu	10/22-12/17	12:45-1:40pm	\$78R/\$94NR
RF09210-27	Tu	10/22-12/17	3:30-4:25pm	\$78R/\$94NR
RF09210-28	Tu	10/22-12/17	4:30-5:25pm	\$78R/\$94NR
RF09210-29	W	10/23-12/18	12:15-1:10pm	\$78R/\$94NR
RF09210-30	W	10/23-12/18	4-4:55pm	\$78R/\$94NR
RF09210-31	W	10/23-12/18	5-5:55pm	\$78R/\$94NR
RF09210-32	W	10/23-12/18	6-6:55pm	\$78R/\$94NR
RF09210-33	Th	10/24-12/19	9:40-10:35am	\$78R/\$94NR
RF09210-34	Th	10/24-12/19	11:20am-12:15pm	\$78R/\$94NR
RF09210-35	Th	10/24-12/19	3:30-4:25pm	\$68R/\$82NR
RF09210-36	Th	10/24-12/19	4:30-5:25pm	\$68R/\$82NR
RF09210-37	F	10/25-12/20	10:30-11:25am	\$78R/\$94NR
RF09210-38	F	10/25-12/20	3:30-4:25pm	\$78R/\$94NR
RF09210-39	F	10/25-12/20	5-5:55pm	\$78R/\$94NR
RF09210-40	Sa	10/26-12/21	10:30-11:25am	\$78R/\$94NR
RF09210-41	Sa	10/26-12/21	11:30am-12:25pm	\$78R/\$94NR
RF09210-42	Sa	10/26-12/21	12:30-1:25pm	\$78R/\$94NR

IMMACULATE CONCEPTION GRADE SCHOOL

Elmhurst, Illinois

Catholic Education from Pre-K 3 through 8th
Please call 630-530-3490 to schedule a tour.
www.icgradeschoolelmhurst.org



Catholic Faith & Sacraments
Academic Excellence
Leadership
Self-Discipline
Prayer
Christian Service
Sportsmanship
Community

Before & After School Care
Morning Pre-K 3 (3 or 5 Days)
Full & Half Day Pre-K 4 (5 Days)
Full-Time Nurse
Classroom Differentiation

This investment pays dividends for life.

Girls Intermediate Gymnastics Ages 7-11

Girls Intermediate Gymnastics is for girls who have mastered Beginner skills and would like to develop new skills. On vault, students will learn dive rolls and handstand positions using the springboard. On bars the emphasis will be placed on swinging skills such as back hip circles. Scales, leaps and turns will be introduced on balance beam. Back bends, kick overs, round offs and handstand forward rolls will be the focus on floor. Classes are 55 minutes in length. Prerequisite: Girls Beginner or instructor approval if not age appropriate for class. No class August 31, September 2, October 31 and November 25-30.

Location: Wagner Community Center **Min/Max:** 4/6

RF09209-01	M	8/19-10/7	3:30-4:25pm	\$68R/\$82NR
RF09209-02	M	8/19-10/7	4:20-5:15pm	\$68R/\$82NR
RF09209-03	Tu	8/20-10/8	5:30-6:25pm	\$78R/\$94NR
RF09209-04	W	8/21-10/9	3:30-4:25pm	\$78R/\$94NR
RF09209-05	W	8/21-10/9	4:50-5:45pm	\$78R/\$94NR
RF09209-06	Th	8/22-10/10	4-4:55pm	\$78R/\$94NR
RF09209-07	Th	8/22-10/10	5-5:55pm	\$78R/\$94NR
RF09209-08	F	8/23-10/11	4-4:55pm	\$78R/\$94NR
RF09209-09	F	8/23-10/11	4:30-5:25pm	\$78R/\$94NR
RF09209-10	F	8/23-10/11	6-6:55pm	\$78R/\$94NR
RF09209-11	Sa	8/24-10/12	10:30-11:25am	\$68R/\$82NR
RF09209-12	Sa	8/24-10/12	11:30am-12:25pm	\$68R/\$82NR
RF09209-13	Sa	8/24-10/12	1:30-2:25pm	\$68R/\$82NR
RF09209-14	M	10/21-12/16	3:30-4:25pm	\$78R/\$94NR
RF09209-15	M	10/21-12/16	4:20-5:15pm	\$78R/\$94NR
RF09209-16	Tu	10/22-12/17	5:30-6:25pm	\$78R/\$94NR
RF09209-17	W	10/23-12/18	3:30-4:25pm	\$78R/\$94NR
RF09209-18	W	10/23-12/18	4:50-5:45pm	\$78R/\$94NR
RF09209-19	Th	10/24-12/19	4-4:55pm	\$68R/\$82NR
RF09209-20	Th	10/24-12/19	5-5:55pm	\$68R/\$82NR
RF09209-21	F	10/25-12/20	4-4:55pm	\$78R/\$94NR
RF09209-22	F	10/25-12/20	4:30-5:25pm	\$78R/\$94NR
RF09209-23	F	10/25-12/20	6-6:55pm	\$78R/\$94NR
RF09209-24	Sa	10/26-12/21	10:30-11:25am	\$78R/\$94NR
RF09209-25	Sa	10/26-12/21	11:30am-12:25pm	\$78R/\$94NR
RF09209-26	Sa	10/26-12/21	1:30-2:25pm	\$78R/\$94NR

Girls Advanced Gymnastics Ages 8-12

Girls Advanced is for gymnasts who have mastered Intermediate skills. Emphasis will be on perfecting the skills learned, the introduction of more difficult skills on each event and increasing flexibility and strength on floor, bars, beam and vault. Gymnasts will begin working on connecting skills as well as flip flops, back walkovers and limbers. Classes are one hour twenty-five minutes in length. Prerequisite: Girls Intermediate or instructor approval if not age appropriate. No class August 31, September 2, October 31 and November 25-30.

Location: Wagner Community Center **Min/Max:** 4/6

RF09213-01	Tu	8/20-10/8	5:30-6:55pm	\$102R/\$122NR
RF09213-02	Th	8/22-10/10	5:30-6:55pm	\$102R/\$122NR
RF09213-03	F	8/23-10/11	4:30-5:55pm	\$102R/\$122NR
RF09213-04	Sa	8/24-10/12	11:30am-12:55pm	\$89R/\$107NR
RF09213-05	Sa	8/24-10/12	1-2:25pm	\$89R/\$107NR
RF09213-06	Tu	10/22-12/17	5:30-6:55pm	\$102R/\$122NR
RF09213-07	Th	10/24-12/19	5:30-6:55pm	\$89R/\$107NR
RF09213-08	F	10/25-12/20	4:30-5:55pm	\$102R/\$122NR
RF09213-09	Sa	10/26-12/21	11:30am-12:55pm	\$102R/\$122NR
RF09213-10	Sa	10/26-12/21	1-2:25pm	\$102R/\$122NR

Girls Advanced 2 Days a Week

RF09213-11	MW	8/19-10/9	4:30-5:55pm	\$192R/\$230NR
RF09213-12	TuTh	8/20-10/10	4-5:25pm	\$204R/\$244NR
RF09213-13	MW	10/21-12/18	4:30-5:55pm	\$204R/\$244NR
RF09213-14	TuTh	10/22-12/19	4-5:25pm	\$192R/\$230NR

Girls Newcomer Ages 8-12

This class is for girls that are new or have limited experience in gymnastics. Coaches will adapt to the group and focus on a mix of basic and progressive skills. No class September 2, November 25 and 29.

Location: Wagner Community Center **Min/Max:** 4/6

RF09211-01	M	8/19-10/7	6:10-7:05pm	\$68R/\$82NR
RF09211-02	F	8/23-10/11	5:30-6:25pm	\$78R/\$94NR
RF09211-03	M	10/21-12/16	6:10-7:05pm	\$78R/\$94NR
RF09211-04	F	10/25-12/20	5:30-6:25pm	\$78R/\$94NR

ONLINE REGISTRATION

The fastest and easiest way to register for a program or paid special event is through our online registration system at www.epd.org. Log in, click on the category or search using the first seven digits of the program code and you are on your way!



Biddy Sports

We've scaled these popular sports down! These fun and energetic classes will give your little one a chance to experience participating in a structured environment with others. Simple drills and games are designed to give each participant a broad overview of the rules and fundamentals of the sport.



MONDAY

PROGRAM	CODE	DATES	TIME	AGES	LOCATION	FEE	NO CLASS
Biddy Baseball	RF17105-01	9/9-10/21	9:40-10:25am	3-5	WCC	\$77R/\$92NR	
Biddy Soccer	RF17105-02	9/9-10/21	10:30-11:15am	3-4	WCC	\$77R/\$92NR	
Biddy Multi-Sport	RF17105-03	9/9-10/21	11:15am-Noon	3-5	WCC	\$77R/\$92NR	
Biddy Trk & Fld/Tennis	RF17105-04	9/9-10/21	3:15-4pm	3-5	WCC	\$77R/\$92NR	
Biddy Baseball	RF17105-05	9/9-10/21	4-4:45pm	3-5	WCC	\$77R/\$92NR	
Biddy Baseball	RF17105-06	10/28-12/9	9:40-10:25am	3-5	WCC	\$77R/\$92NR	
Biddy Soccer	RF17105-07	10/28-12/9	10:30-11:15am	3-5	WCC	\$77R/\$92NR	
Biddy Multi-Sport	RF17105-08	10/28-12/9	11:15am-Noon	3-5	WCC	\$77R/\$92NR	
Biddy Soccer	RF17105-09	10/28-12/9	4-4:45pm	3-5	WCC	\$77R/\$92NR	

TUESDAY

PROGRAM	CODE	DATES	TIME	AGES	LOCATION	FEE	NO CLASS
Biddy Baseball	RF17106-01	9/10-10/22	9:40-10:25am	3-5	WCC	\$77R/\$92NR	
Biddy Soccer	RF17106-02	9/10-10/22	10:30-11:15am	3-5	WCC	\$77R/\$92NR	
Parent-Tot Multi Sport	RF17106-03	9/10-10/22	11:15am-Noon	2-4	WCC	\$77R/\$92NR	
Biddy Soccer	RF17106-04	9/10-10/22	4-4:45pm	3-4	WCC	\$77R/\$92NR	
Parent-Tot Soccer	RF17106-05	9/10-10/22	6:30-7:15pm	2-4	WCC	\$77R/\$92NR	
Biddy Soccer	RF17106-06	10/29-12/10	9:40-10:25am	3-5	WCC	\$77R/\$92NR	
Biddy Baseball	RF17106-07	10/29-12/10	10:30-11:15am	3-5	WCC	\$77R/\$92NR	
Parent-Tot Multi Sport	RF17106-08	10/29-12/10	11:15am-Noon	2-4	WCC	\$77R/\$92NR	
Biddy Basketball	RF17106-09	10/29-12/10	4-4:45pm	3-5	WCC	\$77R/\$92NR	
Parent-Tot Multi-Sport	RF17106-10	10/29-12/10	5:40-6:25pm	2-4	WCC	\$77R/\$92NR	

THURSDAY

PROGRAM	CODE	DATES	TIME	AGES	LOCATION	FEE	NO CLASS
Biddy Baseball	RF17107-01	9/12-10/24	3:45-4:30pm	3-5	WCC	\$77R/\$92NR	
Parent Tot Multi-Sport	RF17107-02	9/12-10/24	4:35-5:20pm	2-4	WCC	\$77R/\$92NR	
Biddy Multi-Sport	RF17107-03	9/12-10/24	6:15-7pm	2-3	WCC	\$77R/\$92NR	
Biddy Soccer	RF17107-04	11/7-12/12	3:45-4:30pm	3-5	WCC	\$55R/\$72NR	11/28
Biddy Multi-Sport	RF17107-05	11/7-12/12	4:35-5:20pm	3-5	WCC	\$55R/\$72NR	11/28
Parent-Tot Multi-Sport	RF17107-06	11/7-12/12	6:15-7pm	2-3	WCC	\$55R/\$72NR	11/28

FRIDAY

PROGRAM	CODE	DATES	TIME	AGES	LOCATION	FEE	NO CLASS
Parent-Tot Multi-Sport	RF17114-01	9/13-10/25	8:30-9:15am	2-3	WCC	\$77R/\$92NR	
Biddy Bsktball & Soccer	RF17114-02	9/13-10/25	9:20-10:05am	3-4	WCC	\$77R/\$92NR	
Parent-Tot Multi-Sport	RF17114-03	11/1-12/13	8:30-9:15am	2-3	WCC	\$66R/\$82NR	11/29
Biddy Multi-Sport	RF17114-04	11/1-12/13	9:20-10:05am	3-4	WCC	\$66R/\$82NR	11/29

SATURDAY

PROGRAM	CODE	DATES	TIME	AGES	LOCATION	FEE	NO CLASS
Parent-Tot Multi-Sport	RF17116-01	9/14-10/26	8:15-9am	2-3	Jackson	\$84R/\$98NR	
Biddy Soccer	RF17116-02	9/14-10/26	9:05-9:50am	3-4	Jackson	\$84R/\$98NR	
Biddy Baseball	RF17116-03	9/14-10/26	10:45-11:30am	3-4	Jackson	\$84R/\$98NR	
Parent-Tot Multi-Sport	RF17116-04	11/2-12/14	8:15-9am	2-3	Jackson	\$72R/\$84NR	11/30
Biddy Soccer	RF17116-05	11/2-12/14	9:05-9:50am	3-4	Jackson	\$72R/\$84NR	11/30
Biddy Multi-Sport	RF17116-06	11/2-12/14	10:45-11:30am	3-4	Jackson	\$72R/\$84NR	11/30



Early Childhood

Lit'l Kickers

This introductory soccer 'league' is designed to teach basic ball handling skills, positioning and team play. During the eight-week season, players will spend most of their time in drills, while finishing in small side scrimmages.

Location: Wagner Community Center **Min/Max:** 10/14

Fee: \$110R/\$145NR

RF17133-01	Sa	9/7-10/26	8-9am	Ages 2-3 w/parent
RF17133-02	Sa	9/7-10/26	9-10am	Ages 3
RF17133-03	Sa	9/7-10/26	10-11am	Ages 3 ½-4
RF17133-04	Sa	9/7-10/26	11am-Noon	Ages 4-6
RF17133-05	Sa	9/7-10/26	Noon-1pm	Ages 5 ½-7

Lit'l Dribblers

Lit'l Dribblers combines skill instruction with game experience for girls and boys. The first few weeks of this eleven-week-long program consist of skills and drills, and after a short holiday break we'll come back with a refresher and get right into games. The remaining weeks are spent learning new skills, improving existing skills and playing games. Reversible jerseys are provided to all participants. NO CLASS December 21 and December 28. Participants who withdraw after December 14 will receive a prorated refund, less \$10 uniform fee. Once the uniforms are handed out, they may not be returned. Per policy, no refunds will be granted after January 18.

Location: Hawthorne School **Min/Max:** 10/32

Fee: \$130R/\$160NR

RF171121-01	Sa	12/7-3/7	8-9am	Ages 5-6
RF171121-02	Sa	12/7-3/7	9-10am	Ages 5 ½-7
RF171121-03	Sa	12/7-3/7	10-11am	Ages 6 ½-8
RF171121-04	Sa	12/7-3/7	Noon-1pm	Ages 7-11 ½

Lit'l Dribblers Girls

RF171121-05	Sa	12/7-3/7	11am-Noon	Ages 5-8
-------------	----	----------	-----------	----------

Youth Sports

Edge Ice Arena Ice Skating Lessons

The Edge Ice Arena offers Learn to Skate classes for all ages and abilities from 3 years old to adult. Whether you are an aspiring Olympian, future Blackhawk or just want to skate for fun and exercise, there is a class for you! Each class includes 30 minutes of class time with 10 minutes of practice time. Skate rental is available for \$2 per class. Gloves are required. Helmets are not required, but recommended. Hockey Skates will not be permitted for tot classes for the first half of a full session, may try with instructor's approval only. No classes October 30 and November 2. **A \$20 Annual Registration fee is required and payable to the Edge Ice Arena on the first day of class.**

Location: Edge Ice Arena, John St. Bensenville **Min/Max:** 5/20

Fee: \$79R/\$84NR

Tot Ice Skating Ages 3-5

RF17124-01	W	9/4-10/2	4-4:40pm
RF17124-02	W	9/4-10/2	4:40-5:20pm
RF17124-03	Sa	9/7-10/5	9:30-10:10am
RF17124-04	Sa	9/7-10/5	10:10-10:50am
RF17124-05	W	10/9-11/13	4-4:40pm
RF17124-06	W	10/9-11/13	4:40-5:20pm
RF17124-07	Sa	10/12-11/16	9:30-10:10am
RF17124-08	Sa	10/12-11/16	10:10-10:50am

Beginner & Basic Ice Skating Ages 6-12

RF17125-01	W	9/4-10/2	4-4:40pm
RF17125-02	W	9/4-10/2	4:40-5:20pm
RF17125-03	Sa	9/7-10/5	9:30-10:10am
RF17125-04	Sa	9/7-10/5	10:10-10:50am
RF17125-05	W	10/9-11/13	4-4:40pm
RF17125-06	W	10/9-11/13	4:40-5:20pm
RF17125-07	Sa	10/12-11/16	9:30-10:10am
RF17125-08	Sa	10/12-11/16	10:10-10:50am

NERF Battle Royale

Ages 6-9

Join our Zone Commanders as they guide you through a night of non-stop activities. Sharpen your skills in the target range before the big battle. After your training it's time to enter the arena, consisting of movable obstacles, netting and barricades that players can use as tactical shelter. Pick up a blaster and avoid being tagged by your opponents. Refuel with pizza and drinks before going back in for round 2! Each participant will receive goggles, NERF blaster and ammo to use for the night.

Location: Wagner Community Center **Min/Max:** 10/30

Fee: \$32R/\$38NR

RF17180-01	F	12/20	5:30-8pm
------------	---	-------	----------



Our Youth Sport programs are designed to introduce the fundamentals of the game in a fun, and structured environment. These classes are a great way to build on a knowledge base or to help those who have already played to sharpen their skills.

MONDAY

PROGRAM	CODE	DATES	TIME	AGES	LOCATION	FEE	NO CLASS
Youth Baseball	RF17109-01	9/9-10/21	4:45-5:30pm	4-6	WCC	\$77R/\$92NR	
Flag Football	RF17109-02	9/9-10/21	5:30-6:45pm	7-10	WCC	\$95R/\$114NR	
Youth Multi-Sport	RF17109-03	10/28-12/9	4:50-5:35pm	4-6	WCC	\$77R/\$92NR	
Youth Basketball	RF17109-04	10/28-12/9	5:40-6:25pm	5-6	WCC	\$77R/\$92NR	

TUESDAY

PROGRAM	CODE	DATES	TIME	AGES	LOCATION	FEE	NO CLASS
Youth Soccer	RF17110-01	9/10-10/22	4:50-5:35pm	4-6	WCC	\$77R/\$92NR	
Youth Multi-Sport	RF17110-02	9/10-10/22	5:40-6:25pm	4-6	WCC	\$77R/\$92NR	
Youth Basketball	RF17110-03	10/29-12/10	4:50-5:35pm	4-6	WCC	\$77R/\$92NR	
Youth Baseball	RF17110-04	10/29-12/10	6:30-7:15pm	5 ½-8	WCC	\$77R/\$82NR	

THURSDAY

PROGRAM	CODE	DATES	TIME	AGES	LOCATION	FEE	NO CLASS
Youth Baseball	RF17111-01	9/12-10/24	5:25-6:10pm	4-6	WCC	\$77R/\$92NR	
Youth Soccer	RF17111-02	11/7-12/12	5:25-6:10pm	4-6	WCC	\$66R/\$82NR	11/28

FRIDAY

PROGRAM	CODE	DATES	TIME	AGES	LOCATION	FEE	NO CLASS
Yth Soccer/Bsktball	RF17115-01	9/13-10/25	10:15-11am	4-5	WCC	\$77R/\$92NR	
Youth Baseball	RF17115-02	9/13-10/25	11:15am-Noon	4-5	WCC	\$77R/\$92NR	
Youth Basketball	RF17115-03	11/1-12/13	10:15-11am	4-5	WCC	\$66R/\$82NR	11/29
Youth Multi-Sport	RF17115-04	11/1-12/13	11:15am-Noon	4-5	WCC	\$66R/\$82NR	11/29

SATURDAY

PROGRAM	CODE	DATES	TIME	AGES	LOCATION	FEE	NO CLASS
Youth Soccer	RF17117-01	9/14-10/26	9:55-10:40am	4 ½-6	Jackson	\$84R/\$98NR	
Youth Baseball	RF17117-02	9/14-10/26	11:35am-12:20pm	5-8	Jackson	\$84R/\$98NR	
Youth Multi-Sport	RF17117-03	9/14-10/26	12:25-1:10pm	5-7	Jackson	\$84R/\$98NR	
Youth Soccer	RF17117-04	11/2-12/14	9:55-10:40am	5-7	Jackson	\$72R/\$84NR	11/30
Youth Basketball	RF17117-05	11/2-12/14	11:35am-12:20pm	4 ½-6	Jackson	\$72R/\$84NR	11/30
Youth Multi-Sport	RF17117-06	11/2-12/14	12:25-1:10pm	5-7	Jackson	\$72R/\$84NR	11/30



The sports programs listed here are organized and run by volunteer-led community groups. Games and practices are held at Park District facilities but are not Elmhurst Park District programs. The Elmhurst Park District has formed the Athletic Field Advisory Committee to act as a liaison between the District's staff and the Elmhurst community in order to communicate citizen opinions, making the District more responsive to athletic field users.

SPECIAL NEEDS



Access Sports • www.elmhurstaccesssports.org

Access Sports provides young athletes with disabilities in and around Elmhurst, IL access to team sport activities to learn new skills, encourage teamwork, and realize that team sports can be fun, yet competitive.

BASEBALL & SOFTBALL



Elmhurst Baseball & Softball Leagues • www.elmhurstbaseball.com • suebaseball@comcast.net

A non-profit organization providing a positive baseball experience. We conduct baseball leagues, clinics and camps for boys and girls ages 6-15.



Elmhurst Youth Baseball • www.eybaseball.org • info@eybaseball.org

Elmhurst Youth Baseball is a non-profit organization offering baseball for boys and girls from Tee Ball for ages 5-6, to leagues against surrounding towns for ages 13-14, 15-16, and 17-18.



Cougars Baseball & Softball League • www.cougarsbaseballsoftball.com
baseball@cougarsbaseballsoftball.com • softball@cougarsbaseballsoftball.com

An organization of traveling teams located in Elmhurst that play in the Chicago metro area, stressing baseball instruction and fun while playing at a more competitive level. Their goal is to prepare athletes for success at the high school level by playing approximately 40-50 games, including tournament play.

FOOTBALL



Elmhurst Eagles Football /Cheerleading • www.elmhursteagles.org • eeeyfinfo@gmail.com

A non-profit organization dedicated to the development and instruction of boys and girls ages 7-14. Safety, sportsmanship, teamwork, discipline and camaraderie are emphasized. Games are played on weekends against teams from nearby communities.

LACROSSE



Elmhurst Lacrosse • www.elmhurstlacrosse.com • elmhurstlax@gmail.com

Elmhurst Lacrosse is a non-profit organization dedicated to the development and instruction of boys' lacrosse for players in 2nd-8th grade. All teams are divided into equal talent. Season takes place beginning in April and runs through mid-June. Registration takes place the prior November.



Elmhurst Girls Lacrosse Club • www.iglax.org • (773) 909-5940 • info@iglax.org

Illinois Girls Lacrosse Association (IGLA) is a non-profit organization that exists to promote and educate girls in the skill, knowledge, sportsmanship and love of the sport of lacrosse. We offer spring and fall leagues, clinics and summer camps for girls 3rd-8th grade in the offseason.

SOCCER



American Youth Soccer Organization (AYSO) • www.ayso399.org

An all-volunteer organization offering teams for ages 4 ½ - 19 in a safe, fun, and family environment. Teams are gender-specific through eighth grade and co-ed in the high school program.



Team Elmhurst Soccer Club (TESC) • www.elmhurstsoccer.com
(630) 417-9191 • doc@elmhurstsoccer.com

A non-profit organization providing a soccer program for boys and girls ages 6-18 trained by USSF licensed coaches focused on developing players' skills and knowledge to compete at the highest levels of competitive youth soccer in the Illinois Youth Soccer Association Leagues.

ULTIMATE FRISBEE



Elmhurst Evolution • elmhurstevo.com

A high school Ultimate Frisbee team committed to evolving as both players and people, on and off the field.



SUGAR CREEK GOLF COURSE

WWW.SUGARCREEKGOLFCOURSE.ORG

*Sugar Creek Golf Course • 500 E. Van Buren, Villa Park, IL 60181
(630) 834-3325 • Open dawn 'til dusk*

2019 Leagues

A league is considered any group of 20 or more golfers committed to playing together in consecutive tee times on a weekly basis. The one-time fee for reserving your league for the 2019 season is \$100 per tee time. Please call for details at (630) 834-3325 to reserve your league for the 2019 season.

2019 Annual Fall Scramble

Saturday, October 26, 2019

9 a.m. Shotgun Start - \$160/Foursome

If you participated in our Annual Spring Scramble, you will not be disappointed with our Annual Fall Scramble. The four-player scramble/best ball event includes a tee gift, prizes and buffet dinner for all participants.

Senior Discount Card - \$50

Ages 60 and older

This Senior Discount card entitles the bearer to \$13 greens fees for 9 holes Monday – Friday before 2 p.m. This card is available at the same price for both residents and non-residents of Elmhurst and Villa Park. The card is not transferable.

2019 Frequent Tee Time Program - \$100/foursome

Open Registration begins Saturday March 2nd, 9 a.m.

Sugar Creek offers regular weekly tee times 7 days a week. The one-time fee for reserving your standing tee time for the season is \$100. Greens fees may be paid on a weekly basis or receive a 10% discount by paying for the whole season in advance (minimum 20 weeks). Please contact the Sugar Creek Clubhouse at (630) 834-3325 for permanent tee time information.

Resident Discount Card - \$15

Ages 18 and older

A non-transferable discount card may be purchased for \$15 annually for residents of either Elmhurst or Villa Park with proof of residency. The card entitles the bearer to a reduced greens fee depending on day of week.

Sugar Creek Lighted Driving Range

The practice facility features 25 practice stations with target greens at various yardages. Pin numbers are used at the keypad on the ball dispenser and are available inside the Clubhouse for \$6 for one basket of 35 balls.

May Hours: Dawn-9 p.m., Jun. /Jul. Hours: Dawn-10 p.m., Aug. Hours: Dawn-9 p.m., Sept. Hours: Dawn-8 p.m.

2019 Sugar Creek Rates

Weekday	Resident	Non-Resident
Nine Holes	\$17	\$20
Senior (60 & Up)	\$16	\$19
Senior with Card	\$13*	\$13*
Youth (17 & Under)	\$16	\$19

Weekend	Resident	Non-Resident
Nine Holes	\$19	\$22
Youth (Sat. after 11 am)**	Free	Free
Youth (Sun. after 5 pm)**	Free	Free

*Weekday Senior discounts available only with purchase of \$50 Senior Discount card.

**Must be accompanied by regular greens fee paying adult weekends only. Not available on holidays, reservations required. Receive one complimentary Youth greens fee for each paid greens fee.

Additional Amenities

Riding Cart	\$20 (\$10/rider)	Must be 18 years and provide driver's license
Pull Cart	\$3	
Club Rental	\$12 (ID required for deposit)	

Driving Range

Practice Balls (individual pin numbers)

Small (35 balls)	\$6
Medium (70 balls)	\$10
Large (105 balls)	\$14

Driving Range E-Key Investment Program

Sugar Creek also offers an e-key investment program that allows customers to save money by investing in advance for buckets of balls. The personal electronic key is programmable for any dollar amount and is used in place of a punch card system. The key is easy to use and the more you invest, the more you save!

One basket of 35 balls - \$6

Buy Investment	Get	E-Key
10 small baskets	1 bonus basket	\$60
15 small baskets	3 bonus baskets	\$90
20 small baskets	6 bonus baskets	\$120
30 small baskets	12 bonus baskets	\$180

Season Membership

Unlimited balls January 1-December 31, 2019 \$450

PGA Private Instruction

Please call 630-834-3325 for pricing.



Visit us online!

Book tee times, join our e-club, register for programs and get banquet information.

www.sugarcreekgolfcourse.org

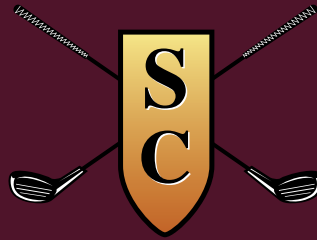

SUGAR CREEK
— GOLF COURSE —

The perfect setting for your special occasion



Beautiful setting with a brand new outdoor deck and dining area. Sugar Creek is surrounded by stunning landscaped golf course views that will truly enhance your special occasion.

The perfect setting for:

- Wedding Receptions
- Bridal Showers
- Baby Showers
- Birthday Parties
- Holiday Parties
- Rehearsal Dinners
- Graduation Celebrations
- Corporate Meetings/Events

Clubhouse Features:

- A private setting with magnificent views of the golf course
- Personalized event planning
- Customized menus catered to fit any occasion
- Full-service bar
- Intimate fireplace
- Brand new outdoor deck and dining area
- Room capacity up to 100 guests

Illinois Shotokan Karate

Ages 4 and up

Illinois Shotokan Karate Club is Chicagoland's premier karate school taught under the instruction of John DiPasquale, a four-time National Champion, US National Coach and President of the US National Karate Federation. ISKC's karate classes help develop flexibility, strength, and coordination in fun, yet disciplined activities. This program offers a mix of strength training, cardiovascular and flexibility exercises. Students increase their coordination, agility and poise, all while learning lasting personal safety skills. No class November 30.

Location: Edison School

Min/Max: 10/20

Beginner/Continuing (White Belts) – Ages 4-7

RF11104-01 Sa 9/7-12/14 9-9:45am \$155R/\$165NR

Intermediate/Advanced (White w/Stripes-Red Belts) – Ages 4-7

RF11104-02 Sa 9/7-12/14 9:45-10:30am \$155R/\$165NR

Beginner/Novice (White-Blue Belts) – Ages 8 and up

RF11104-03 Sa 9/7-12/14 10:30-11:30am \$155R/\$165NR

Intermediate - Advanced (Green - Black Belts) – Ages 8 and up

RF11104-04 Sa 9/7-12/14 11:30am-12:45pm \$179R/\$189NR

Kid's Karate & Safety Club

Ages 4-14

A child's best defense is being prepared. This program is more than just kicking, punching and yelling; this program focuses on teaching children about strangers and avoiding dangerous situations. It also targets many building blocks in the martial arts, including respect, self esteem, self confidence, leadership and family involvement. This progressive martial arts program teaches the basics in karate, self defense, sparring and kata with belt progression through black belt. Uniforms are required and available for purchase from the instructor. Belt testing is offered through Kid's Karate Club on 10/9 at an additional fee. Double Class on 9/25. No class November 27.

Location: Wagner Community Center

Min/Max: 10/40

Fee: \$60R/\$75NR

Beginner (white belt)

RF11201-01 W 8/21-10/9 5:45-6:30pm

RF11201-02 W 10/16-12/11 5:45-6:30pm

Intermediate/Advanced (yellow-black belt)

RF11201-03 W 8/21-10/9 6:30-7:15pm

RF11201-04 W 10/16-12/11 6:30-7:15pm

Taekwondo

One of the newest Olympic sports, is a 2000-year-old martial art, offering a variety of benefits for people of all ages and physical abilities. Skills are developed through gentle instruction and appropriate games for age and ability. This class focuses on developing balance, coordination, and respect for the discipline of martial arts training. A \$45 uniform fee is required at the first class. Belt testing is offered through The KH Kim Taekwondo at an additional fee and is held twice a year.

Location: Edison School

Min/Max: 10/30

Fee: \$156R/\$188NR

PeeWee Taekwondo – Ages 4-5

RF11202-01 M 9/9-12/16 6:15-7pm

Early Taekwondo – Ages 6-7

RF11202-02 M 9/9-12/16 6:15-7pm

Youth Taekwondo – Ages 8-13

RF11202-03 M 9/9-12/16 7:05-7:55pm

Parent/Child Taekwondo – Ages 7 and up

RF11202-04 M 9/9-12/16 7:05-7:55pm

Adult Taekwondo – Ages 14 and up

RF11202-05 M 9/9-12/16 8-8:50pm

Deputy Black Belts and Black Belts – Ages 8 and up

RF11202-06 M 9/9-12/16 8-8:50pm



Little Dragons Tang Soo Do Karate

Ages 4-6

Our children's classes are formatted to teach self-discipline and self-reliance. Classes feature dynamic martial arts activities to promote aerobic fitness, strength, flexibility and balance. Children are taught to overcome challenges in a constructive manner through positive reinforcement. Improved self-esteem enables children to better confront peer pressure and to pursue success in all aspects of their lives.

Location: Courts Plus

Min/Max: 4/19

Fee: \$80M/\$90NM

EY11200-10	TuTh	9/10-10/3	4:30-5:15pm
EY11200-11	TuTh	10/8-10/31	4:30-5:15pm
EY11200-12	TuTh	11/5-11/26	4:30-5:15pm
EY11200-13	TuTh	12/3-12/26	4:30-5:15pm

Children & Teen Tang Soo Do Karate*

Ages 8-13

The gift of a long and successful life awaits your children through martial arts training. The study of karate encourages strong mental and physical development, building the foundations of balance, mobility, flexibility and strength that will last a lifetime. Students will also learn respect, confidence and discipline and develop the self-esteem needed in modern life.

Location: Courts Plus

Min/Max: 4/25

Children & Teen Tang Soo Do Karate

Fee: \$80M/\$90NM

EY11201-39	TuTh	9/10-10/3	5:30-6:30pm
EY11201-43	TuTh	10/8-10/31	5:30-6:30pm
EY11201-47	TuTh	11/5-11/26	5:30-6:30pm
EY11201-51	TuTh	12/3-12/26	5:30-6:30pm

Children & Teen Tang Soo Do Karate * Continuing students with approval or those 8 yrs and above

Fee: \$85M/\$95NM

EY11201-37	MW	9/9-10/2	5:30-6:30pm
EY11201-40	TuTh	9/10-10/3	6:30-7:30pm
EY11201-41	MW	10/7-10/30	5:30-6:30pm
EY11201-44	TuTh	10/8-10/31	6:30-7:30pm
EY11201-45	MW	11/4-11/27	5:30-6:30pm
EY11201-48	TuTh	11/5-11/26	6:30-7:30pm
EY11201-49	MW	12/2-12/23	5:30-6:30pm
EY11201-52	TuTh	12/3-12/26	6:30-7:30pm

Continuing advanced students ranks brown through black belt

Fee: \$85M/\$95NM

EY11201-38	MWF	9/9-10/4	6:30-7:30pm
EY11201-42	MWF	10/7-11/1	6:30-7:30pm
EY11201-46	MWF	11/4-11/29	6:30-7:30pm
EY11201-50	MWF	12/2-12/27	6:30-7:30pm

Teen Tang Soo Do Karate

Ages 15-17

Karate encourages both physical and mental development. Tang Soo Do classes develop a strong foundation of balance, mobility, flexibility and strength. You can expect to improve endurance, coordination and power for a great overall workout. Students are recommended to attend two or more classes per week.

Location: Courts Plus

Min/Max: 4/25

Fee: \$85M/\$95NM

EY11301-10	MWF	9/9-10/4	7:30-8:30pm
EY11301-11	MWF	10/7-11/1	7:30-8:30pm
EY11301-12	MWF	11/4-11/29	7:30-8:30pm
EY11301-13	MWF	12/2-12/27	7:30-8:30pm

Adult Tang Soo Do Karate*

Ages 18 and up

Karate encourages both physical and mental development. Tang Soo Do classes develop a strong foundation of balance, mobility, flexibility and strength. You can expect to improve endurance, coordination and power for a great overall workout. Students are recommended to attend two or more classes per week. * Any adult who is registered for Adult Tang Soo Do will receive 50% off Hapkido.

Location: Courts Plus

Min/Max: 4/25

Fee: \$85M/\$95NM

EY11300-10	MWF	9/9-10/4	7:30-8:30pm
EY11300-11	MWF	10/7-11/1	7:30-8:30pm
EY11300-12	MWF	11/4-11/29	7:30-8:30pm
EY11300-13	MWF	12/2-12/27	7:30-8:30pm

Hapkido

Ages 13 and up

Hapkido is a form of self-defense that employs joint locks, grappling and throwing techniques, pressure point manipulations, as well as kicks, punches and other striking attacks. Hapkido emphasizes circular motion, redirection of force and control of the opponent. Practitioners seek to gain advantage through footwork and body positioning to incorporate the use of leverage, avoiding the use of strength against strength. Ages 13 and up only, classes are not formatted for children. Instruction provided by Michael Inoshita, a certified 4th degree black belt in Sin Moo Hapkido.

Location: Courts Plus

Min/Max: 4/25

Fee: \$80M/\$90NM

EF11303-01	Su	9/15-10/6	4-6pm
EF11303-02	Su	10/13-11/3	4-6pm
EF11303-03	Su	11/10-12/1	4-6pm
EF11303-04	Su	12/8-12/29	4-6pm



Courts Plus is your community fitness center, owned and operated by the Elmhurst Park District. Our facility is here to support your success, your family and your community.

YOUR SUCCESS

We are here to help you accomplish your goals!

MEMBERSHIP SUCCESS PROGRAM:

- 2 free fitness sessions
- Personalized fitness plan
- Free dues (ask us how!)
- Follow up calls
- Courts Plus App with Rewards

YOUR MEMBERSHIP INCLUDES:

- Over 75 free weekly group exercise, cycling, and aquatic fitness classes
- Indoor track
- Indoor swimming pool and whirlpool
- Sauna and steam rooms
- Indoor climbing wall
- Tennis and racquetball courts
- Massage therapy
- Two guest passes each month

Mondays-Fridays..... 5am-11pm
Summer Hours (through 8/31/19):
Saturdays..... 6am-6pm
Sundays..... 6:30am-6pm

YOUR FAMILY

FREE CHILDCARE

Our team is here to take care of your children while you take care of yourself. Kids Plus at Courts Plus is a supervised child care service provided to Courts Plus members and their guests.

FIT 4 LIFE YOUTH GYM

Fit 4 Life, our youth-oriented gym and fitness program for children ages 6-15 helps young people begin a lifelong journey of health and fitness.

KIDS PLUS PROGRAMS

Kids Plus is where kids come for fun time while you focus on workout time.

Our programming runs year-round and focuses on creating a fun environment that enriches your child's mind and body.

Fall Hours (beginning 9/1/19):
Saturdays..... 6am-10pm
Sundays 6:30am-10pm
Labor Day hours 7am-1pm

YOUR COMMUNITY

COURTS PLUS CARES

Courts Plus recognizes the importance of investing in the community it calls home by partnering with local charities.

COURTS PLUS PERKS

Enjoy exclusive discounts and savings throughout Elmhurst as our way of saying thank you for being part of the Courts Plus fitness community. For a full list of Perks, visit courtsplus.com.

COURTS PLUS EVENTS AND FREE SEMINARS

We love being part of the community! Stay up to date on all the fun events on our website at courts-plus.com/news.

Swimming Pool Hours:
Mondays-Fridays..... 6am-6pm
Saturdays..... 6am-9:30pm
Sundays..... 6:30am-5:30pm

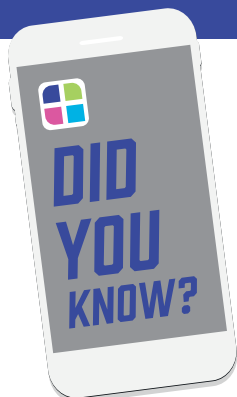
**We have a Courts Plus app!**

Find all your favorite group exercise classes, win challenges, earn points, redeem great prizes, check-in, track your workout and much more!

Download the app today!



Fitness

Golf Fitness

Ages 16 and up

Golf Fitness will help stabilize and challenge the muscle groups used in your golf game. A great way to get in or stay in golf shape to make sure your golf game is on par!

Location: Courts Plus

Min/Max: 4/10

Fee: \$125M/\$135NM

EF08314-01

TuTh

8/20-9/26

7-8am

EF08314-02

TuTh

10/8-11/14

7-8am

Muscles and Mascara

Ages 18 and up

Calling all cardio addicts. It is time for a new routine that includes strength while getting your heart rate up! Welcome to Muscles & Mascara. You may be hesitant to leave your beloved elliptical, or cherished treadmill for the weight room but maybe that is EXACTLY what you need. This class teaches you how to safely lift weights and independently work on your own. Lifting weight helps build muscle, and muscles burn more calories. Are you ready to say hello to toned abs, cut arms, and strong legs! Strength training has countless benefits, it strengthens bones, reduces injury, and builds confidence. So if you are ready to change up your routine and see your body composition change, join us for Muscles & Mascara, a 6 week introduction to strength training and navigating the weight room with a qualified personal trainer, Jennifer Fiocca. Bonus! Included in this class are two free 30 minute Wellness Coaching sessions with our certified coaches, to be scheduled individually.

Location: Courts Plus

Min/Max: 3/6

Fee: \$175M/\$200NM

EF08315-01

TuTh

9/3-10/10

5-6pm

EF08315-02

TuTh

10/22-11/28

5-6pm

JOIN IN SEPTEMBER AND SAVE!

Become a Courts Plus member between **September 3-23** and save up to 75% on your joining fee!

SPECIAL JOINING FEE: \$25
Originally \$100 (adult individual)

Restrictions apply. Must join September 3-23, 2019.

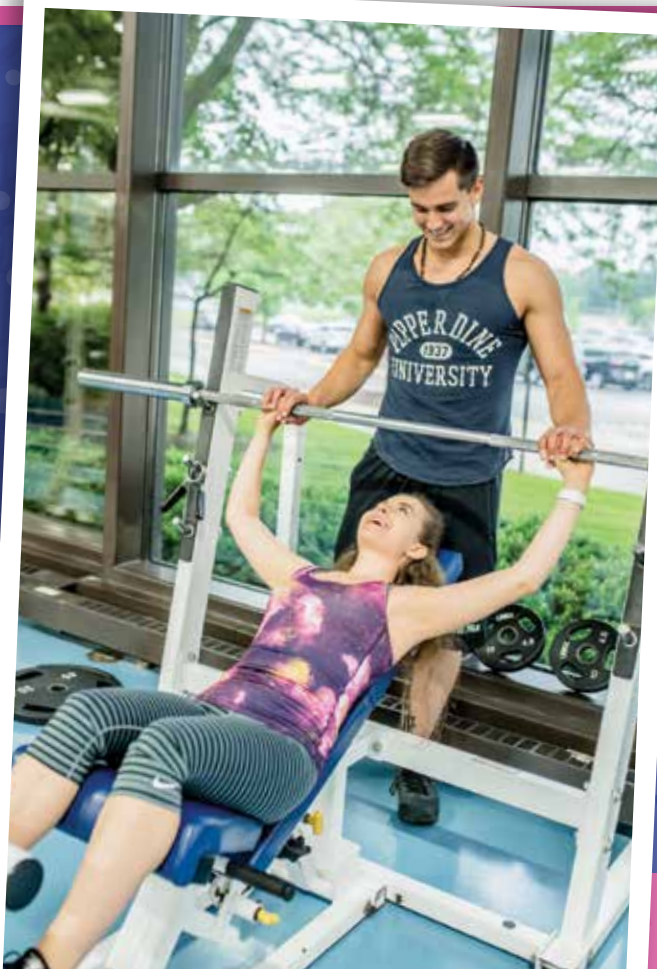

Halloween Climb**Ages 6-10**

Wear your favorite costume! Music and games, treats for every climber. Prize to the best dressed boy and girl. Let's have a little fun climbing as your favorite super hero, villian, or anything else you think is fun.

Location: Courts Plus**Min/Max:** 4/10**Fee:** \$10M/\$12NM

EF04203-01	W	10/23	5:30-7pm
------------	---	-------	----------

Acceleration Sports**Ages 11-13**

This class is geared toward the 11-13 year old who would like to add increased speed, strength and flexibility into their sport's focus. In this small group setting, our personal trainers will have time to work one-on-one to enhance a child's performance. Days, times and ages don't fit your needs? Call Anthony Larocco at (630) 993-4722 to customize your own small group.

Location: Courts Plus**Min/Max:** 3/8**Fee:** \$45M/\$50NM

EF08201-01	M	9/2-9/16	4-5pm
EF08201-02	W	9/4-9/18	4-5pm
EF08201-03	M	10/7-10/21	4-5pm
EF08201-04	W	10/9-10/23	4-5pm
EF08201-05	M	11/4-11/18	4-5pm
EF08201-06	W	11/6-11/20	4-5pm

Fitness Fusion**Ages 8-11**

This action-packed class incorporates various fun forms of exercise such as cardiovascular and strength intervals. Let us help you get in great shape or prepare for your individual sport. The Fit 4 Life gym and fitness floor will be incorporated into this cross-training type class. Days, times or ages don't match your needs? Call Anthony Larocco at (630) 993-4722 to customize your own small group.

Location: Courts Plus**Min/Max:** 4/8**Fee:** \$42M/\$48NM

EF08203-01	Tu	9/10-9/24	5-6pm
EF08203-02	Tu	10/8-10/22	4-5pm
EF08203-03	Tu	11/5-11/19	5-6pm
EF08203-04	Tu	12/3-12/17	4-5pm

Insanity in the Park**Ages 16 & up**

This high intensity workout is full of cardio drills, athletic conditioning and explosive movements that will challenge your current fitness level and push you to your max! The only equipment you need is your own body! This FREE workout will be led by Courts Plus Instructors and will leave you sweaty and looking forward to your next Insanity workout! Bring water. This class is FREE to the community and will be held in Wilder Park.

Location: Wilder Park**Min/Max:** 8/40**Fee:** Free

EF08306-01	F	8/30	9:30-10:30am
------------	---	------	--------------

Zumba Kids**Ages 4-8**

Designed exclusively for kids. Zumba® Kids classes are rockin', high-energy fitness parties packed with specially choreographed, kid-friendly routines and all the music kids love, like hip-hop, regaeton, cumbia and more. Parents love Zumba® Kids because of the effects it has on kids, increasing their focus and self-confidence, boosting metabolism and enhancing coordination.

Location: Courts Plus**Min/Max:** 5/15**Fee:** \$55M/\$68NM

EF08202-01	F	8/23-9/27	4:30-5:30pm
EF08202-02	F	10/4-11/8	4:30-5:30pm
EF08202-03	F	11/15-12/20	4:30-5:30pm

PERSONAL TRAINING

Working with a Courts Plus personal trainer will help you develop and maintain an effective, safe and individualized program to meet your specific goals.

Team specialties include sports-specific enhancement routines, weight loss/fat burning, strength conditioning programs, and a wide range of medical condition programs, such as cardiovascular, range of motion, and flexibility routines.

Please contact Courts Plus at (630) 833-5064 or visit our website at courtsplus.com for more information.



Mom & Baby Fitness

FIT4BABY PRENATAL CLASS

Ages 18 and up



Fit4Baby® is one of FIT4MOM®'s flagship programs designed to strengthen the body for all the changes it will experience during pregnancy. The class includes cardio, strength, flexibility and balance training. Fit4Baby® is designed to accommodate all stages of pregnancy. Our instructors are certified and trained specifically to lead our pregnant clients through exercises safely and appropriate for her changing body. These classes are for moms only. \$129 per 8-week session. First class is free. **No class 11/27.** Register with Lesley Lehman, Fit4Baby® Instructor. Call: (331) 642-0055; E-mail: dupageco@fit4mom.com; or log on to: dupagecounty.fit4mom.com.

Location: Fitness Studio

Limit: 14

9/11/19-10/30/19	W	7-8pm	\$129
11/6/19-12/18/19	W	7-8pm	\$99

BODY BACK TRANSFORMATION CLASS

Ages 18 and up



It's time to get your body and yourself back. Body Back® is one of FIT4MOM®'s flagship programs designed to help you restore and transform your body, mind and spirit through high intensity interval training and a complete nutrition program. Our certified instructors guide you through an 8-week session with two workouts per week, a food plan, coaching, and a supportive small group atmosphere to help you get real results. The class is geared toward motherhood but open to anyone. It also doesn't matter how old your kids are. Free trial workout options available. Register with Lesley Lehman, Body Back Instructor. Call: (331) 642-0055; E-mail: dupageco@fit4mom.com; or log on to: dupagecounty.fit4mom.com for participant results and testimonials.

Location: MultiPurpose Room

Limit: 12

9/10/19-10/31/19	TuTh	9:30-10:30am	\$399
------------------	------	--------------	-------

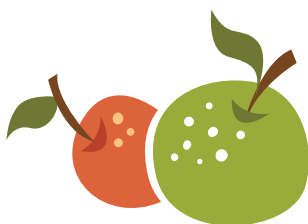

Mind & Body

Tai Chi

Ages 18 and up

Tai Chi Chuan is appropriate for participants of any age or fitness level. The exercises are characterized by slow, graceful movements. Through practice you can expect to improve balance, coordination, strength & flexibility, reduce blood pressure, relieve stress and enjoy a feeling of positive energy. Tai Chi Chuan is proven as the most effective way to delay the onset of falling.

Location: Courts Plus

Min/Max: 4/25

EF11302-01	Th	8/22-10/3	12:30-1:30pm	\$73M/\$78NM
EF11302-02	Th	8/22-10/3	12:30-2pm	\$83M/\$88NM
EF11302-03	Th	10/10-11/21	12:30-1:30pm	\$73M/\$78NM
EF11302-04	Th	10/10-11/21	12:30-2pm	\$83M/\$88NM

Young Yogi's

Ages 8-10

Yoga allows children to tap into their natural ability to connect their mind and their bodies. This practice will help every child improve balance, strength and flexibility unique to their own body. Please bring a Yoga Mat. **No class 10/31 or 11/28.**

Location: Courts Plus

Min/Max: 5/15

EF12200-01	Th	8/22-9/26	3:45-4:30pm	\$60M/\$72NM
EF12200-02	Th	10/3-11/7	3:45-4:30pm	\$50M/\$60NM
EF12200-03	Th	11/14-12/19	3:45-4:30pm	\$50M/\$60NM

Tween Yogi's

Ages 11-13

Tween Yoga will focus on the physical components of Yoga such as breath, alignment and movement as well as the mental focus of mind/body connection, stress relief and improved concentration. This class is perfect for the beginner Yogi as well as those with experience practicing Yoga. Please bring a Yoga mat. **No class 10/31 or 11/28.**

Location: Courts Plus

Min/Max: 5/15

EF12201-01	Th	8/22-9/26	4:45-5:30pm	\$60M/\$72NM
EF12201-02	Th	10/3-11/7	4:45-5:30pm	\$50M/\$60NM
EF12201-03	Th	11/14-12/19	4:45-5:30pm	\$50M/\$60NM

Tennis: Junior Development Pathway Program

Our junior program is the cornerstone of all tennis programming at Courts Plus. Players of all ages develop through the various stages of learning by following our Junior Development Pathway. The Pathway begins with our **10 AND UNDER PROGRAMS** (Mighty Mites, Little Athletes, Big Athletes, and Future Stars). These programs use a curriculum based on the highly successful USTA and ITF 10 and Under program, utilizing appropriate court size and equipment while allowing players to develop through the stages at their own pace.

When children have completed the 10 and Under Program or are new to tennis, they move to the Courts Plus **DEVELOPMENT PROGRAM** and progress at their own pace through the Junior and Senior age levels, with the goal of moving into the **ACADEMY PROGRAM** and/or High School Tennis.

The **ACADEMY PROGRAM** is the pathway for the more serious player who has made a commitment to tennis, competing in tournaments and wants to play on Varsity tennis teams. The **ACADEMY PROGRAM** includes programming at both the junior and senior level.

For players who aspire to play at the top level of competition after the culmination of the Courts Plus Junior Development Program, we offer the **ELMHURST ELITE TENNIS PROGRAM (EETP)**.

10 and Under Programs

Mighty Mites

Ages 3-6

Little Athletes

Ages 6-8

Big Athletes

Ages 8-10

Future Stars

Ages 8-11+

Development Program

Junior Players

Ages 11-14

Senior Players

Ages 12-17

Academy Program

Junior Academy

Ages 11-14

Senior Academy

Ages 12-18

Elmhurst Elite Tennis Program (EETP)

10 and Under Programs

Mighty Mites

Ages 3-6

The main focus is learning the primary stages of athletic skills such as movement, balance and hand-eye coordination. Individual and team games plus fun activities help develop basic techniques and simple tactics. Mighty Mites use a foam ball and play on a 36' court to maximize learning and fun.

Location: Courts Plus

Min/Max: 3/6

Session I

EF18100-01	M	8/19-10/14	Noon-12:45pm	\$106M/\$117NM
EF18100-02	M	8/19-10/14	3:30-4pm	\$86M/\$96NM
EF18100-03	Tu	8/20-10/15	3:30-4pm	\$94M/\$104NM
EF18100-04	W	8/21-10/16	Noon-12:45pm	\$117M/\$130NM
EF18100-05	Th	8/22-10/17	3:30-4pm	\$94M/\$104NM
EF18100-06	Sa	8/24-10/19	11-11:30am	\$94M/\$104NM
EF18100-07	Sa	8/24-10/19	11:30am-Noon	\$94M/\$104NM
EF18100-08	Su	8/25-10/20	2-2:30pm	\$94M/\$104NM
EF18100-09	Su	8/25-10/20	2:30-3pm	\$94M/\$104NM

Session II

EF18100-10	M	10/21-12/16	Noon-12:45pm	\$117M/\$130NM
EF18100-11	M	10/21-12/16	3:30-4pm	\$94M/\$104NM
EF18100-12	W	10/23-12/18	Noon-12:45pm	\$117M/\$130NM
EF18100-13	Tu	10/22-12/17	3:30-4pm	\$94M/\$104NM
EF18100-14	Th	10/24-12/19	3:30-4pm	\$86M/\$96NM
EF18100-15	Sa	10/26-12/21	11-11:30am	\$94M/\$104NM
EF18100-16	Sa	10/26-12/21	11:30am-Noon	\$94M/\$104NM
EF18100-17	Su	10/27-12/22	2-2:30pm	\$94M/\$104NM
EF18100-18	Su	10/27-12/22	2:30-3pm	\$94M/\$104NM



Little Athletes

Ages 6-8

The basic tennis strokes are further developed; rallying is introduced along with basic match tactics. Little Athletes uses a combination of a foam ball/red ball and play on a 36' court to maximize learning and fun.

Location: Courts Plus

Min/Max: 4/10

Session I

EF18200-01	M	8/19-10/14	3:30-4:30pm	\$136M/\$150NM
EF18200-02	Tu	8/20-10/15	3:30-4:30pm	\$151M/\$166NM
EF18200-03	W	8/28-10/16	3:30-4:30pm	\$151M/\$166NM
EF18200-04	Th	8/22-10/17	3:30-4:30pm	\$151M/\$166NM
EF18200-05	F	8/23-10/18	3:30-4:30pm	\$151M/\$166NM
EF18200-06	Sa	8/24-10/19	9-10am	\$151M/\$166NM
EF18200-07	Sa	8/24-10/19	10-11am	\$151M/\$166NM
EF18200-08	Su	8/25-10/20	Noon-1pm	\$151M/\$166NM

Session II

EF18200-09	M	10/21-12/16	3:30-4:30pm	\$151M/\$166NM
EF18200-10	Tu	10/22-12/17	3:30-4:30pm	\$151M/\$166NM
EF18200-11	W	10/23-12/18	3:30-4:30pm	\$151M/\$166NM
EF18200-12	Th	10/24-12/19	3:30-4:30pm	\$136M/\$150NM
EF18200-13	F	10/25-12/20	3:30-4:30pm	\$151M/\$166NM
EF18200-14	Sa	10/19-12/21	9-10am	\$151M/\$166NM
EF18200-15	Sa	10/26-12/21	10-11am	\$151M/\$166NM
EF18200-16	Su	10/27-12/22	Noon-1pm	\$151M/\$166NM

Big Athletes

Ages 8-10

Big Athletes play with USTA-approved compression balls on a 36'-60' court with a focus on developing proper technique and learning tactics. Players are introduced to the scoring system and, in some cases, can begin to play tennis tournaments.

Location: Courts Plus

Min/Max: 4/12

Session I

EF18202-01	M	8/19-10/14	3:30-4:30pm	\$136M/\$150NM
EF18202-02	Tu	8/20-10/15	3:30-4:30pm	\$151M/\$166NM
EF18202-03	W	8/21-10/16	3:30-4:30pm	\$151M/\$166NM
EF18202-04	Th	8/22-10/17	4:00-5:00pm	\$151M/\$166NM
EF18202-05	F	8/23-10/18	3:30-4:30pm	\$151M/\$166NM
EF18202-06	Sa	8/24-10/19	9-10am	\$151M/\$166NM
EF18202-07	Sa	8/24-10/19	10-11am	\$151M/\$166NM
EF18202-08	Su	8/25-10/20	Noon-1pm	\$151M/\$166NM

Session II

EF18202-09	M	10/21-12/16	3:30-4:30pm	\$151M/\$166NM
EF18202-10	Tu	10/22-12/17	3:30-4:30pm	\$151M/\$166NM
EF18202-11	W	10/23-12/18	4-5pm	\$151M/\$166NM
EF18202-12	Th	10/24-12/19	4-5pm	\$136M/\$150NM
EF18202-13	F	10/25-12/20	3:30-4:30pm	\$151M/\$166NM
EF18202-14	Sa	10/26-12/21	9-10am	\$151M/\$166NM
EF18202-15	Sa	10/26-12/21	10-11am	\$151M/\$166NM
EF18202-16	Su	10/27-12/22	Noon-1pm	\$151M/\$166NM

Future Stars

Ages 8-11

For tennis players who are ready for a bigger challenge and exemplify strong abilities and interest in tennis, we offer a Future Stars Green Dot class. This class utilizes the 78' Court and the low pressure Green Dot Ball. Players are moving into this class from the Orange Ball Future Stars and Big Athletes. Emphasis will be on footwork and swing path. Attendance in multiple classes is strongly encouraged. Players in this program are to play USTA 10 and Under Tennis Tournaments during the year.

Location: Courts Plus

Min/Max: 4/15

Session I

EF18204-01	M	8/19-10/14	4:30-6pm	\$195M/\$222NM
EF18204-02	Tu	8/20-10/15	4:30-6pm	\$217M/\$248NM
EF18204-03	W	8/21-10/16	4:30-6pm	\$217M/\$248NM
EF18204-04	Th	8/22-10/17	4:30-6pm	\$217M/\$248NM
EF18204-05	Su	8/25-10/20	1-2:30pm	\$217M/\$248NM

Session II

EF18204-06	M	10/21-12/16	4:30-6pm	\$217M/\$248NM
EF18204-07	Tu	10/22-12/17	4:30-6pm	\$217M/\$248NM
EF18204-08	W	10/23-12/18	4:30-6pm	\$217M/\$248NM
EF18204-09	Th	10/24-12/19	4:30-6pm	\$195M/\$222NM
EF18204-10	Su	10/27-12/22	1-2:30pm	\$217M/\$248NM

Development Programs

Junior Players

Ages 11-14

Junior Players is for those who have graduated from Big Athletes programs or are new to the game of tennis. The goal of these classes is to prepare students to graduate to a regulation ball by the end of the program.

Location: Courts Plus

Min/Max: 4/6

Session I

EF18206-01	M	8/19-10/14	6-7:30pm	\$195M/\$222NM
EF18206-02	Tu	8/20-10/15	4:30-6pm	\$217M/\$248NM
EF18206-03	Th	8/22-10/24	5-6pm	\$151M/\$166NM
EF18206-04	Sa	8/24-10/19	11am-Noon	\$151M/\$166NM
EF18206-05	Su	8/25-10/20	1-2pm	\$151M/\$166NM

Session II

EF18206-07	M	10/21-12/16	6-7:30pm	\$217M/\$248NM
EF18206-08	Tu	10/22-12/17	4:30-6pm	\$217M/\$248NM
EF18206-09	Th	10/24-12/19	5-6pm	\$136M/\$146NM
EF18206-10	Sa	10/26-12/21	11am-Noon	\$151M/\$166NM
EF18206-11	Su	10/27-12/22	1-2pm	\$151M/\$166NM



TENNIS

Senior Players Ages 12-17

Senior Players is designed for kids 12-17 that are starting to take an interest in tennis. This class focuses on improving techniques, tactics and skill development.

Location: Courts Plus **Min/Max:** 3/4

Session I

EF18207-01	Th	8/22-10/17	5-6pm	\$151M/\$166NM
EF18207-02	Sa	8/24-10/19	11am-Noon	\$151M/\$166NM
EF18207-03	Su	8/25-10/27	2-3pm	\$151M/\$166NM

Session II

EF18207-04	Th	10/24-12/19	5-6pm	\$136M/\$146NM
EF18207-05	Sa	10/26-12/21	11am-Noon	\$151M/\$166NM
EF18207-06	Su	10/27-12/22	2-3pm	\$151M/\$166NM

Senior Academy Ages 12-18

The Academy program is designed for the more serious player who has made a commitment to tennis, whether striving to get a USTA ranking or playing JV or Varsity tennis. Our goal is to provide a highly inventive and energetic program. Players work intensively on footwork, consistency, accuracy, point development and tactics as well as off-court physical fitness. "To maintain proper levels of play, students will be assessed by pros for final approval to participate in the class".

Location: Courts Plus **Min/Max:** 5/15

Session I

EF18214-01	M	8/19-10/14	4-6pm	\$251M/\$282NM
EF18214-02	W	8/21-10/16	4-6pm	\$284M/\$315NM
EF18214-03	Su	8/25-10/20	3-5pm	\$284M/\$315NM

Session II

EF18214-04	M	10/21-12/16	4-6pm	\$284M/\$315NM
EF18214-05	W	10/23-12/18	4-6pm	\$284M/\$315NM
EF18214-06	Su	10/28-12/23	3-5pm	\$284M/\$315NM

Academy Programs

Junior Academy Ages 11-14

Players in this program are looking to improve their game and are committed to making their Junior Varsity or Varsity teams. Players work hard on footwork, consistency, accuracy and point development as well as participate in an optional off-court physical fitness class. Improvement in discipline, concentration and mental toughness are anticipated. Players can graduate from this program to the Senior Academy and on select occasions straight into the Elmhurst Elite Tennis Program.

Location: Courts Plus **Min/Max:** 6/16

Session I

EF18213-01	Tu	8/20-10/15	4-6pm	\$284M/\$315NM
EF18213-02	Th	8/22-10/17	4-6pm	\$284M/\$315NM
EF18213-03	Su	8/25-10/20	1-3pm	\$284M/\$315NM

Session II

EF18213-04	Tu	10/22-12/17	4-6pm	\$284M/\$315NM
EF18213-05	Th	10/24-12/19	4-6pm	\$251M/\$282NM
EF18213-06	Su	10/27-12/22	1-3pm	\$284M/\$315NM

Tournament High School Group Ages 13-18

This program is geared toward juniors who want to continue improving their skills so they can compete at the highest level and raise their ranking. Participants have made their Varsity or High Level JV Team. "To maintain proper levels of play, students will be assessed by pros for final approval to participate in the class". Participants must commit to a two-day-per-week schedule, which will focus on consistency, aggressive play, strategy, footwork and conditioning. Players are expected to be disciplined, dedicated and give 110% effort while on the court. ONLINE REGISTRATION IS NOT AVAILABLE FOR THIS CLASS.

Location: Courts Plus **Min/Max:** 4/18

Session I

EF18215-01	Tu	8/20-10/15	6-8pm	\$284M/\$315NM
EF18215-02	Th	8/22-10/17	6-8pm	\$284M/\$315NM

Session II

EF18215-03	Tu	10/22-12/17	6-8pm	\$284M/\$315NM
EF18215-04	Th	10/24-12/19	6-8pm	\$251M/\$282NM



@courtsplusEPD



@courtsplus_EPD

FALL 2019



High School Academy

Ages 13-18

The Academy program is designed for the more serious player who has made a commitment to tennis, whether striving to get a USTA ranking or playing JV or Varsity tennis. Our goal is to provide a highly inventive and energetic program. Players work intensively on footwork, consistency, accuracy, point development and tactics as well as off-court physical fitness. "To maintain proper levels of play, students will be assessed by pros for final approval to participate in the class".

Location: Courts Plus

Min/Max: 4/12

Session I

EF18216-01	Tu	8/20-10/15	6-8pm	\$284M/\$315NM
EF18216-02	Th	8/22-10/17	6-8pm	\$284M/\$315NM
EF18216-03	Su	8/25-10/20	3-5pm	\$284M/\$315NM

Session II

EF18216-04	Tu	10/22-12/17	6-8pm	\$284M/\$315NM
EF18216-05	Th	10/24-12/19	6-8pm	\$251M/\$282NM
EF18216-06	Su	10/27-12/22	3-5pm	\$284M/\$315NM

Junior Team Tennis

Ages 7-14

Junior Team Tennis is all about building your game while enjoying the support of your teammates. Players gain valuable experience from both competing and watching matches, which is vital for improvement. Competitive games and learning official match play rules are a key component of this invitation-only program. Team Tennis is geared toward competitive players who want additional competition, with opportunities to compete against other clubs. Players are invited to participate in this weekly program with pro's recommendation.

Location: Courts Plus

Min/Max: 5/13

Fee: \$217M/\$248NM

Session I

Junior Team Tennis - 10U Travel Team *Ages: 7-10*

EF18208-01	F	8/23-10/18	4:30- 6pm
------------	---	------------	-----------

Junior Team Tennis - 12U & 14U Travel Team *Ages: 9-14*

EF18208-02	Sa	8/24-10/19	4-5:30pm
------------	----	------------	----------

Session II

Junior Team Tennis - 10U Travel Team

EF18208-03	F	10/25-12/20	4:30- 6pm
------------	---	-------------	-----------

Junior Team Tennis - 12U & 14U Travel Team *Ages: 9-14*

EF18208-04	Sa	10/26-12/21	4-5:30pm
------------	----	-------------	----------

Adult Programs

Adult Beginner

Ages 18 and up

Geared toward the player with no prior tennis experience. We'll learn basic strokes, rules and etiquette.

Location: Courts Plus

Min/Max: 3/6

Session I

EF18300-01	Tu	8/20-10/15	Noon-1:30pm	\$151M/\$166NM
EF18300-02	Th	8/22-10/17	10:30am-Noon	\$217M/\$248NM

Session II

EF18300-03	Tu	10/22-12/17	Noon-1:30pm	\$151M/\$166NM
EF18300-04	Th	10/24-12/19	10:30am-Noon	\$195M/\$222NM

Adult Advanced Beginner

Ages 18 and up

This player has limited tennis experience or has completed the skills for Courts Plus Adult Beginner Lessons. Lessons focus on stroke/rally consistency and developing the serve.

Location: Courts Plus

Min/Max: 4/15

Fee: \$217M/\$248NM

Session I

EF18302-01	Tu	8/20-10/15	6-7:30pm
EF18302-02	Th	8/22-10/17	10:30am-Noon
EF18302-03	Su	8/25-10/20	10-11:30am

Session II

EF18302-04	Tu	10/22-12/17	6-7:30pm
EF18302-05	Th	10/24-12/19	10:30am-Noon
EF18302-06	Su	10/27-12/22	10-11:30am



Adult Intermediate*Ages 18 and up*

This player has had some formal instruction, is able to perform basic strokes and executes serve with proper motion. Consistency will be emphasized along with a more focused sense of footwork and ball placement. Both feeding drills and point play will be used. This class is geared toward players who hit with less power.

Location: Courts Plus**Min/Max:** 3/6*Session I*

EF18303-01	M	8/19-10/14	7:30-9pm	\$195M/\$222NM
EF18303-02	Th	8/22-10/17	9-10:30am	\$217M/\$248NM
EF18303-03	Tu	8/20-10/15	7:30-9pm	\$217M/\$248NM
EF18303-04	W	8/21-10/16	6-7:30pm	\$217M/\$248NM
EF18303-05	Th	8/22-10/17	7:30-9pm	\$217M/\$248NM

Session II

EF18303-06	M	10/21-12/16	7:30-9pm	\$217M/\$248NM
EF18303-07	Th	10/24-12/19	9-10:30am	\$195M/\$222NM
EF18303-08	Tu	10/22-12/17	7:30-9pm	\$217M/\$248NM
EF18303-09	W	10/23-12/18	6-7:30pm	\$217M/\$248NM
EF18303-10	Th	10/24-12/19	7:30-9pm	\$195M/\$222NM

Adult Drill and Play*Ages 18 and up*

This Mixed Doubles Drill class is for those who play intermediate to advanced tennis and want to learn strategy for doubles competition.

Location: Courts Plus**Min/Max:** 4/6*Session I**Adult Women's Drill and Play*

EF18305-01	M	8/19-10/14	6-7:30pm	\$195M/\$222NM
------------	---	------------	----------	----------------

Adult Mixed Doubles

EF18305-02	M	8/19-10/14	6-7:30pm	\$195M/\$222NM
------------	---	------------	----------	----------------

Adult Intermediate Drill and Play

EF18305-03	Su	8/25-10/20	11:30am-1pm	\$217M/\$248NM
------------	----	------------	-------------	----------------

*Session II**Adult Women's Drill and Play*

EF18305-04	M	10/21-12/16	6-7:30pm	\$217M/\$248NM
------------	---	-------------	----------	----------------

Adult Mixed Doubles

EF18305-05	M	10/21-12/16	6-7:30pm	\$217M/\$248NM
------------	---	-------------	----------	----------------

Adult Intermediate Drill and Play

EF18305-06	Su	10/27-12/22	11:30am-1pm	\$217M/\$248NM
------------	----	-------------	-------------	----------------

Advanced Adult Lessons*Ages 18 and up*

This player has had formal instruction and/or is an avid player with the ability to place shots with ground strokes and volleys, and understands the rules and protocol of match play. The class focuses on footwork, strategy and the ability to hit a variety of shots at different heights and speeds.

Location: Courts Plus**Min/Max:** 4/12*Session I*

EF18304-01	Th	8/22-10/17	6-7:30pm	\$217M/\$248NM
EF18304-02	Sa	8/24-10/19	10-11:30am	\$217M/\$248NM

Session II

EF18304-03	Th	10/24-12/19	6-7:30pm	\$195M/\$222NM
EF18304-04	Sa	10/26-12/21	10-11:30am	\$217M/\$248NM

Men's Advanced Drill*Ages 18 and up*

Men who play advanced tennis (4.0 and above) and want to work at a higher-paced, competitive level will enjoy this drill. The drill focuses on movement and doubles strategy. You must have approval from the instructor to stay in this class.

Location: Courts Plus**Min/Max:** 4/6**Fee:** \$217M/\$248NM

EF18307-01	W	8/21-10/16	6-7:30pm
EF18307-02	W	10/23-12/18	6-7:30pm

Cardio Tennis*Ages 18 and up*

Cardio Tennis is a fun class featuring drills to give players of all abilities a high-energy workout set to music. Our trained Cardio Tennis instructors will lead you through warm-up, cardio and cool down phases of a heart-pumping workout. This is a great way to get in shape and burn calories.

Location: Courts Plus**Min/Max:** 3/6*Session I*

EF18306-01	M	8/19-10/14	10:30-11:30am	\$136M/\$150NM
EF18306-02	Th	8/22-10/17	1:30-2:30pm	\$151M/\$162NM

Session II

EF18306-03	M	10/21-12/16	10:30-11:30am	\$151M/\$166NM
EF18306-04	Th	10/24-12/19	1:30-2:30pm	\$136M/\$150NM



Kindergarten kapers

2019-2020 year!



Ages 4-6

This fun year-round program offers an enrichment supplement to your child's pre-kindergarten or kindergarten program. Progressive curriculum (pre-) reading, math and science play will be introduced. We offer fitness and sports including tennis lessons, Fit 4 Life Gym, bouldering and climbing wall, yoga, nutrition and specialty classes. Supervised lunchtime and aftercare is available for participants. Payment plans are available at Courts Plus.

Location: Courts Plus **Min/Max:** 10/15

Fee (for school year):

1 Day \$918M/\$990NM
2 Days \$1836M/\$1980NM
3 Days \$2754M/\$2970NM
4 Days \$3672M/\$3690NM
5 Days \$4590M/\$4950NM

Additional Fees for Lunch Session:

1 Day \$75M/\$80NM
2 Days \$150M/160NM
3 Days \$225M/\$240NM
4 Days \$300M/\$320NM
5 Days \$325M/\$350NM

Kindergarten Kapers AM

EY10100-01	M	8/26-5/25	9-11:30am
EY10100-02	Tu	8/27-5/26	9-11:30am
EY10100-03	W	8/28-5/27	9-11:30am
EY10100-04	Th	8/29-5/28	9-11:30am
EY10100-05	F	8/30-5/29	9-11:30am

Kindergarten Kapers PM

EY10101-01	M	8/26-5/25	12:15-2:45pm
EY10101-02	Tu	8/27-5/26	12:15-2:45pm
EY10101-03	W	8/28-5/27	12:15-2:45pm
EY10101-04	Th	8/29-5/28	12:15-2:45pm
EY10101-05	F	8/30-5/29	12:15-2:45pm

Kindergarten Kapers After Care

EY10102-01	M	8/26-5/25	2:45-6pm
EY10102-02	Tu	8/27-5/26	2:45-6pm
EY10102-03	W	8/28-5/27	2:45-6pm
EY10102-04	Th	8/29-5/28	2:45-6pm
EY10102-05	F	8/30-5/29	2:45-6pm

Kindergarten Kapers Lunch

(meal not included, requires additional registration)

EY10103-01	M	8/26-5/25	11:30am-12:15pm
EY10103-02	Tu	8/27-5/26	11:30am-12:15pm
EY10103-03	W	8/28-5/27	11:30am-12:15pm
EY10103-04	Th	8/29-5/28	11:30am-12:15pm
EY10103-05	F	8/30-5/29	11:30am-12:15pm

kapers for threes and twos!

Looking for enrichment for your two or three year old? Come to Courts Plus for fitness, crafts, learning and FUN.

Location: Courts Plus

Min/Max: 4/8

Fee: \$918M/\$990NM per day (payment plan is available for children for Kapers for Threes and Twos for parent's convenience)

EF10213-01	M	8/26-5/25	9:15-11:30am	For threes!
EF10213-02	F	8/30-5/29	9:15-11:30am	For threes!
EF10213-03	W	8/28-5/27	9:15-11:15am	For twos!



Courts Plus Fitness and Creative Playtime

Ages 3-6

Courts Plus is offering kids an afternoon of fun. Your child can exercise and expend energy in our fitness studio, and then have some play time and craft time. You can pack a water bottle, peanut free snack and a change of clothes, as needed. Daily fee offered: \$18M/\$22NM. No class on Oct. 31.

Location: Courts Plus

Min/Max: 3/8

EF03102-01	M	9/16-10/14	1-3pm	\$88M/\$102NM
EF03102-02	M	10/21-11/18	1-3pm	\$88M/\$102NM
EF03102-03	M	12/2-12/23	1-3pm	\$88M/\$102NM
EF03102-04	Th	10/3-10/24	1-3pm	\$88M/\$132NM
EF03102-05	Th	10/10-11/7	1-3pm	\$88M/\$102NM
EF03102-06	Th	11/7-11/21	1-3pm	\$73M/\$82NM
EF03102-07	Th	12/5-12/19	1-3pm	\$73M/\$82NM

Courts Plus Healthy Boo Bash

Ages 3-7

Let your child celebrate Halloween the healthy Courts Plus way! Trick-or-treaters can come dressed in costume and will exercise, hunt for pumpkins, dance, trick-or-treat and make spooky crafts. Climbing wall and Fit 4 Life gym will be open for ages 6-7. Parents are welcome to watch this fun healthy celebration. This program is a way to help the United Community Concerns holiday food collection for families in need.

Location: Courts Plus

Min/Max: 10/30

Fee: \$8M/\$10NM

EF10211-01	F	10/4	6- 7:30pm
------------	---	------	-----------

Pumpkin Rock & Roll & Run

Ages 6-12

Come and celebrate a healthy day at Courts Plus. Come out and run, rain, snow or shine in Plunkett Park. We will offer safety tips on stretching and warming up and cool down for our run, and play some fun games. We will all decorate pumpkins. Apple juice and fruit and dip will be served.

Location: Plunkett Park

Min/Max: 10/50

Fee: \$18M/\$22NM

EF10215-01	Su	10/20	2:30-4pm
------------	----	-------	----------



Jingle Fest with Santa

Ages 1 and up

Avoid the crowded mall and visit with Santa at Courts Plus. We will have games, dancing, snacks, a visit from Santa and you can create some holiday ornaments and crafts. Cookies and juice will be served.

Location: Courts Plus

Min/Max: 10/70

Fee: \$8M/\$15NM

EF10207-01	Sa	12/7	3-4:30pm
------------	----	------	----------

Courts Plus Santa Run

Ages 3-12

Come and run our reindeer route. Enjoy some hot cocoa and make an ornament for our tree or to take home. We will supply the Santa hat! Certificates will be awarded for best times.

Location: Courts Plus

Min/Max: 10/30

Fee: \$13M/\$16NM

EF10220-01	Su	12/15	1-3pm
------------	----	-------	-------

Winter Action Camp

Ages 35 mos.-6 yrs.

Children can spend mornings or afternoons learning themed sports, games, crafts and more in this great winter break camp program. Bring your outdoor winter clothes for snow fun. Pack a bagged lunch and enjoy a meal with friends from 11:30 a.m.-12:30 p.m.

Location: Courts Plus

Min/Max: 5/20

Daily Fee: \$25M/\$35NM

Winter Action Camp - AM

EF03100-01	MThF	12/23-12/27	9-11:30am
EF03100-02	MThF	12/30-1/3	9-11:30am

Winter Action Camp - PM

EF03100-03	MThF	12/23-12/27	12:30-3pm
EF03100-04	MThF	12/30-01/03	12:30-3pm



Winter Fun Camp

Ages 5-12

No school? Join the fun and spend your days off learning about fitness and much more! We provide everything you need for fun-filled winter days. Dress for sports and games. We will provide lunch and a t-shirt and enjoy a weekly field trip. Before and After Care available through Sunrise/Sunset Camp at the same location for an additional fee. Sunrise Camp runs from 7-9 a.m. and Sunset Camp from 3-6 p.m.

Location: Courts Plus **Min/Max:** 5/20

Daily Fee: \$43M/\$47NM

EF03200-01 MThF 12/23-12/27 9am-3pm

EF03200-02 MThF 12/30-1/3 9am-3pm

Winter Sunrise Sunset Camp

Ages 35 mos. - 12 yrs.

Winter Fun Campers needing additional supervised time are invited to Sunrise or Sunset Camp. No bus needed! Sunrise Camp runs from 7-9 a.m. and Sunset Camp from 3-6 p.m.

Location: Courts Plus **Min/Max:** 10/30

Daily Fee: \$12M/\$14NM

Courts Plus Winter Camp Extended Care AM

EF03201-01 MThF 12/23-12/27 6:30-9am

EF03201-02 MThF 12/30-1/3 6:30-9am

Courts Plus Winter Camp Extended Care PM

EF03201-03 MThF 12/23-12/27 3-6pm

EF03201-04 MThF 12/30-1/3 3-6pm

Fun & Active Spanish

Ages 3-5

Exercise your child's body and mind with this great class that will introduce and reinforce the Spanish language. English and Spanish will be spoken. We will offer exercise through games, sports, fun equipment and a craft project. Each class will present Spanish language and culture enrichment opportunities (eight week class).

Location: Courts Plus

Min/Max: 4/10

Fee: \$120M/\$145NM

EF10101-01 Th 9/5-10/24 1-2pm

EF10101-02 Tu 9/3-10/22 3:30-4:30pm

Creative Play

Pop Up Art Studio

Ages Early Childhood

Come express your creativity with local artist Rexene Bertolino. We will work with a variety of medias. You'll make some masterpieces to take home, plus enjoy a greater appreciation of art and other's opinions. We will employ VTS (Visual Thinking Strategies) to use art as a way of helping us think and learn in a creative new manner. VTS is a proven method of helping children develop skills that translate into success in other areas of learning.

Location: Courts Plus

Min/Max: 4/6

Fee: \$42M/\$52NM

EF10205-01 W 9/12-10/3 9:30-10:30am

Tiny Art Creations

Ages 2-3

Tiny Art Creations offers opportunities for fun with painting, clay and glue. Dabbling in art will help develop your child's small motor skills, social skills and self-expression. Wear messy clothes and be prepared to take home some masterpieces!

Location: Courts Plus

Min/Max: 5/6

Fee: \$42M/\$52NM

EF10102-01 W 9/11-10/2 10:45-11:20am

EF10102-02 W 10/9-10/30 10:45-11:20am

Education & Enrichment

Babysitting Basics & Beyond

Ages 11-14

Want to become a babysitter? This class provides mentoring for aspiring babysitters with a focus on safety. Participants will get the chance to help with hands-on care for preschool children. Bring a bagged lunch.

Location: Courts Plus **Min/Max:** 4/12

Fee: \$58M/\$68NM

EF10204-01 Sa 11/2 9am-2pm

ONLINE REGISTRATION

The fastest and easiest way to register for a program or paid special event is through our online registration system at www.epd.org. Log in, click on the category or search using the first seven digits of the program code and you are on your way!



Fitness & Agility

Kids Day Off Club

Ages 4-12

Your child will enjoy fitness, games and other fun activities both indoors and out in the park on their day off school. Lunch is included. We offer before and after care, 7-9 a.m. and 3-6 p.m., for those needing additional hours.

Location: Courts Plus

Min/Max: 5/14

Fee: \$45M/\$48NM

EF10200-01	F	10/11	9am-3pm
EF10200-02	M	10/14	9am-3pm
EF10200-03	Tu	11/26	9am-3pm
EF10200-04	W	11/27	9am-3pm
EF10200-05	F	11/29	9am-3pm

Kids Day Off Club Extended Care

Fee: \$59M/\$65NM

EF10200-06	F	10/11	7am-6pm
EF10200-07	M	10/14	7am-6pm
EF10200-08	Tu	11/26	7am-6pm
EF10200-09	W	11/27	7am-6pm
EF10200-10	F	11/29	7am-6pm

Kids Weekend Get Away

Ages Preschool and School Age kids

Courts Plus will provide a fun and active start for your child's weekend. Each week, we will offer a new health, nutrition and fitness opportunity for your child. We will offer time for games and sports, and time for socialization and fun. We will enjoy cheese pizza as part of the time out!

Location: Courts Plus

Min/Max: 5/12

Fee: \$120M/\$132NM

EF10201-01	F	9/13-10/18	4:30-7:30pm
EF10201-02	F	10/25-11/29	4:30-7:30pm

Fitness 4 Me

Ages 3-5

Your child will be introduced to fitness through self-esteem building games and fun-filled activities. The main focus is providing a full 60 minutes of active movement to increase your child's overall fitness level. We will work on activities to increase balance, coordination and agility through play. Let your child have fun playing while you work out at Courts Plus!

Location: Courts Plus

Min/Max: 5/10

Fee: \$58M/\$63NM

EF10104-01	Tu	9/10-10/15	9:30-10:30am
EF10104-02	F	9/13-10/18	9:30-10:30am
EF10104-03	Tu	10/22-11/26	9:30-10:30am
EF10104-04	F	10/25-11/29	9:30-10:30am

Muscle Club for Boys and Girls

Ages 18 mos. - 4 yrs.

Muscle Club provides time for children to enjoy movement, music and art with a focus on developing large motor skills through play and games. Your child will gain social skills in our weekly themed classes. A healthy snack is included. Make sure to bring outdoor clothes.

Location: Courts Plus

Min/Max: 8/12

Fee: \$114M/\$124NM

EF10103-01 Tu 9/10-10/15 9:15-11:15am

EF10103-02 Tu 10/15-11/19 9:15-11:15am



Rock Climbing



RockKids

Ages 6-10

During this three week program, climbers will set goals, work on climbing techniques, knots, harness setup and use of climbing commands. Our climbing instructors will emphasize safety and fun. Progressions will be provided to challenge those who have achieved certain skill levels.

Location: Courts Plus

Min/Max: 4/8

Fee: \$42M/\$48NM

EF04200-01	M	8/12-8/26	4-5pm
EF04200-02	Tu	8/20-9/3	6-7pm
EF04200-03	W	8/14-8/28	4-5pm
EF04200-04	Sa	8/24-9/7	9-10am
EF04200-05	M	9/9-9/23	4-5pm
EF04200-06	Tu	9/17-10/1	6-7pm
EF04200-07	W	9/11-9/25	4-5pm
EF04200-08	Sa	9/28-10/12	9-10am
EF04200-09	M	10/7-10/21	4-5pm
EF04200-10	Tu	10/8-10/22	6-7pm
EF04200-11	W	10/16-10/30	4-5pm
EF04200-12	Sa	11/2-11/16	9-10am

Friday Fun Climbs

Ages 6-13

Come have some fun on the climbing wall. Expect to encounter some climbing races and challenges using fun routes on our wall. Bring the whole family!

Location: Courts Plus

Min/Max: 5/10

Fee: \$13M/\$19NM

EF04202-01	F	8/16	7-8pm
EF04202-02	F	8/30	6-7pm
EF04202-03	F	9/13	7-8pm
EF04202-04	F	9/27	6-7pm
EF04202-05	F	10/4	7-8pm
EF04202-06	F	10/18	6-7pm
EF04202-07	F	11/8	7-8pm

2020 Vision

Focus on the Future

Your parks. Your community.
Your vision.

You've told us a lot so far, and we're listening:

- You'd like new places to play
- You want more community programming
- You want even better upkeep of parks and fields

We want to make it happen.

Visit vision2020.epd.org



New Indoor Sports Facility

Our community wants more indoor sports space, such as a walking track, turf fields, and a gymnasium with hardwood courts. Nearly a third of households don't use our programs or facilities because the amenities they're looking for aren't available. An indoor sports facility would allow us to serve more members of the community.



New Adult Center

Based on community feedback, we determined that we can best address your needs by building a new multi-dimensional adult center. Nearly 60 percent of you support a new facility, which would provide space for expanded adult programming and existing senior programming.



New Dog Park

Park District land on Old York Road offers optimal space for Elmhurst's first off-leash dog park, an amenity many of our neighboring communities already have. Based on your Vision 2020 input, we've formed a master plan with conceptual designs that include separate areas for small and large dogs, a walking path, shaded space and agility equipment.



Expand Wagner Community Center

You've told us that the Park District needs more programming space, better conditions and more convenient locations. Adding a gym, new preschool/early childhood classrooms, and more multi-purpose rooms to Wagner Community Center would allow for the expansion of programs.



Acquire More Open Space

Elmhurst falls below local, regional and national benchmarks for parks and open space. To narrow the gap, the Park District could add park space and spread it more evenly throughout the community. More than 60 percent of Elmhurst residents surveyed support acquiring land and developing parks in underserved areas throughout the community.



Improve Condition and Maintenance of Parks and Amenities

The Park District's parks overall were rated in "fair" condition on maintenance and upkeep, while less than half of park amenities earned a high rating on a recent evaluation. More frequent and improved maintenance to protect your vital assets.



The Abbey



Address 407 W. St. Charles Road, Elmhurst, IL
Phone (630) 993-8193

Hours

Monday-Thursday 8:30 am-3 pm

Friday 8:30 am-Noon

Weekly Activities

MONDAYS

9:45-10:45am	Body Dynamics (chair exercise class)
11:30am-2:30pm	Pinochle
2:30-3:30pm	Chair Yoga*

TUESDAYS

10am-3pm	Quilting Club
12:30-1:30pm	Line Dancing*

WEDNESDAYS

9:45-10:45am	Body Dynamics (chair exercise class)
11am-Noon	T'ai Chi for Health*
11:30am-3pm	Red Hats (first Wednesday of the month)

THURSDAYS

9-11am	T.O.P.S. (Taking Off Pounds Sensibly)
11am-3pm	Duplicate Bridge
Noon-3pm	Red Hats (fourth Thursday of the month)

FRIDAYS

Varies	Special and monthly events
--------	----------------------------

**Program requires pre-registration and payment*

BECOME AN Abbey Member!

Fun for ages 62+

Join in on the fun!

\$25 for Residents and
 \$35 for Non-Residents for a
 2020 Abbey Membership!

- Leisure activities
- Clubs
- Social Service Programs
- Informational Seminars
- Parties and luncheons
- Trips

2020 Membership includes:

- Free registration for the 2019 Holiday Gala (lunch, dancing, entertainment, raffles, door prizes) when you renew membership by December 2, 2019.
- Member pricing on select programs and trips
- Free participation in BINGO (and a prize for your birthday month)
- Abbey Newsletter mailed to you
- Phone registration for Abbey programs
- \$5 off all monthly luncheon fees



Special & Monthly Events

Bingo

Ages 62 and up

Join us for a continental breakfast as we enjoy our monthly Bingo game with great prizes for the winners. A special gift for those with a birthday that month.

Location: The Abbey **Min/Max:** 30/100

Fee: Free for Abbey Members; \$2 Non-Member

RF16400-01	F	9/6	9-10:30am
RF16400-02	F	10/4	9-10:30am
RF16400-03	F	11/1	9-10:30am
RF16400-04	F	12/6	9-10:30am

Trivia Time

Ages 62 and up

Are you a trivia buff? Even if you aren't, you're sure to have fun at our Trivia Challenge so join us for an afternoon of laughter with friends, lunch and interesting facts. We'll test our skills in four different categories and award prizes to the top three people or teams with the most points. You can play on your own or play with a group of friends and form a team. No matter how you decide to play or whether or not you have random knowledge that's useful with trivia-style questions, the day is sure to be fun so why not try it? Trivia questions are different at each event so be sure to sign up more than once! Registration deadline is the Friday before.

Location: The Abbey **Min/Max:** 20/30

Fee: \$13 Abbey Member; \$16 Non-Member

RF16402-01	F	10/18	11am-1:30pm
------------	---	-------	-------------

Oktoberfest

Ages 62 and up

Join us for an afternoon of song, dance, food and fun during our Oktoberfest party! Our entertainment will be Eddie Korosa, Jr., and lunch will be Oktoberfest cuisine. Toward the end of the party we will have great door/raffle prizes. Registration deadline is the Friday before the event.

Location: The Abbey **Min/Max:** 60/100

Fee: \$16 Abbey Member; \$21 Non-Member

RF16403-01	F	9/27	11:30am-2pm
------------	---	------	-------------

Abbey Halloween Party

Ages 62 and up

Calling all ghosts, witches and goblins. Join us at the scariest event of the season! We will have a catered lunch and great entertainment by Jack Miuccio. All participants in costume have a chance to win the costume contest and, of course, there will be door/raffle prizes. Registration deadline is the Friday before the event.

Location: The Abbey

Min/Max: 60/100

Fee: \$16 Abbey Member; \$21 Non-Member

RF16404-01	F	10/25	11:30am-2pm
------------	---	-------	-------------

Thanksgiving Luncheon

Ages 62 and up

Join us at The Abbey to give thanks and celebrate with friends. We'll enjoy a catered traditional Thanksgiving meal and then be entertained by the music of Keith Baumann. There are also great door/raffle prizes and games. Bring a canned good for the food drive. Registration deadline is the Friday before the event.

Location: The Abbey

Min/Max: 60/100

Fee: \$16 Abbey Member; \$21 Non-Member

RF16405-01	F	11/22	11:30am-2pm
------------	---	-------	-------------

Holiday Gala

Ages 62 and up

Our traditional Holiday Gala features new entertainment this year by The StingRays. Playing some of the greatest music ever written with the energy, passion and authenticity of the artists, this group will have you dancing in your seat, if not out on the dance floor, as they entertain us with some 50's, 60's and 70's Rock & Roll. Our annual Gala will be held at The Diplomat West (681 W. North Avenue, Elmhurst). Be sure to sign up early for this event. Registration deadline is December 2. Luncheon is free to 2020 Abbey Members who have signed up by December 2, 2019. Tables of up to 10 may be pre-reserved by calling (630) 993-8193. You must provide the names of all the people at your table when you call. Please note any special dietary needs at the time of registration.

Location: Offsite Location

Min/Max: 175/200

Fee: FREE 2020 Abbey Members; \$20R/\$25NR Non-Member

RF16409-01	W	12/11	11:30am-2:30pm
------------	---	-------	----------------



Lincoln & Thanksgiving **NEW!**

Ages 62 and up

Join us at Lexington Square of Elmhurst for a special presentation on Abraham Lincoln. Mr. Lincoln (Kevin Wood) shares the story of how our national, annual observance of the Thanksgiving Holiday came to be established during his Presidency. A buffet lunch will be served at 11:45 a.m. and the program will begin at 1 p.m. Lunch and the presentation are FREE, however, pre-registration is required. Registration deadline is November 1.

Location: Lexington Square of Elmhurst **Min/Max:** 25/50

RF16436-01 M 11/18 11:45am-2pm

Senior Programs

AARP Smart Driver Course

Ages 55 and up

Tune up your driving skills and drive more safely. Seniors 55+ with clean driving records may be able to get an insurance discount upon course completion. This is an eight-hour course and those registered are required to attend both days. Pre-registration is required. A \$15 fee AARP member/\$20 fee non-AARP member needs to be paid by check payable to AARP and brought to class the first day.

Location: The Abbey **Min/Max:** 10/19

RF16406-01 TuW 9/10-9/11 9am-1pm
RF16406-02 TuW 11/12-11/13 9am-1pm

Rules of the Road

Ages 62 and up

If your license is due for renewal this year, be sure to take advantage of this FREE refresher course offered by the Secretary of State's office. Laws change, signs change - do not get caught unprepared. Pre-registration is required.

Location: The Abbey **Min/Max:** 15/19

RF16407-01 W 9/18 10am-Noon
RF16407-02 W 12/4 10am-Noon

T'ai Chi for Health

Ages 50 and up

T'ai Chi for Health is a gentle, beautiful and flowing exercise routine that is a joy to do. Energizing and deeply relaxing, it brings health and vitality to all who practice it. The movements are all done naturally and gently. The gentle rocking motions and stretching movements improve circulation and digestion and reduce physical tension. The controlled breathing reduces stress and anxiety, helping calm the mind. It helps regulate heart rate and blood pressure, boosting energy. The exercises are very effective and easy to learn. Students may choose to sit or stand as needed, making this class suitable for all ages and abilities.

Location: The Abbey **Min/Max:** 6/40

Fee: \$57 Abbey Member; \$62 Non-Member

RF16408-01 W 8/21-10/2 11am-Noon
RF16408-02 W 10/9-11/20 11am-Noon

Chair Yoga

Ages 50 and up

This hourlong class is specifically designed to provide the full benefit of yoga while being carefully modified for those with osteoporosis, osteoarthritis and back injuries. The focus of the class is on improved breath and lung capacity; improved posture and core strength; joint flexibility and range of motion expansion, as well as moves that work the fitness level of our brains (and exercise our laughter muscles too)! Each class concludes with a short guided relaxation and meditation. Instructor Colleen Koziara has more than 20 years of experience in the senior healthcare industry and is certified in gentle, chair and modified yoga.

Location: The Abbey **Min/Max:** 9/20

Fee: \$56 Abbey Member; \$61 Non-Member

RF16417-01 M 9/30-11/11 2:30-3:30pm
RF16417-02 M 11/18-12/30 2:30-3:30pm

Line Dancing **NEW!**

Ages 50 and up

After taking you through basic line dance steps during the first class, instructor Judy Rice will have you building on your knowledge each week until you're completing a variety of different line dances. Each week will consist of one hour of instruction with Judy and a second, optional hour to use for practicing or socialization and getting to know your fellow line dancers.

Location: The Abbey **Min/Max:** 6/25

Fee: \$25R/\$30NR

RF16430-01 Tu 9/24-10/29 12:30-1:30pm
RF16430-02 Tu 11/5-12/10 12:30-1:30pm



SENIOR PROGRAMS

Watercolor Country Barn

NEW!

Ages 50 and up

Explore basic watercolor techniques while learning to paint a country landscape with rustic barn. Wash, lifting, and dry brush techniques will be demonstrated. All skill levels will enjoy this class. All supplies are provided.

Location: The Abbey **Min/Max:** 5/12

Fee: \$34R/\$39NR

RF16431-01 W 9/25 9-11am

Printmaking - Holiday Cards

NEW!

Ages 50 and up

Get ready for the holidays by designing and printing your own series of notecards. Carve with a pencil-like stylus into a foam sheet, apply printing ink to the foam printing block with a brayer, and then transfer the image to your card! Any simple image will work for this fun and creative process. Open to all skill levels. All supplies are provided to make many cards with envelopes.

Location: The Abbey **Min/Max:** 5/12

Fee: \$34R/\$39NR

RF16432-01 W 10/16 9-11am

Chalk Pastel Pumpkin Patch

NEW!

Ages 50 and up

Using both oil pastels and chalk pastels, students will learn to draw overlapping pumpkins in an autumn pumpkin patch. Blending, shading and highlighting techniques will be demonstrated in this fun class. Open to all skill levels. All supplies are provided.

Location: The Abbey **Min/Max:** 5/12

Fee: \$34R/\$39NR

RF16433-01 W 11/20 9-11am

Discover Life at Lexington Square of Elmhurst

Lexington Square of Elmhurst is an active senior living residence serving adults who seek generous benefits of community living, new friendships, daily meals, social activities, transportation and nurturing care if needed.

Call today for a tour!

 **Lexington Square**
www.lexingtonsquares.com 

630-832-9922 400 West Butterfield Road Elmhurst, IL 60126

Acrylic Painting - Angel

NEW!

Ages 50 and up

Join us to paint your own beautiful angel on canvas. Blend silver and gold hues into your painting to achieve rich gem tones. Painting techniques and brush skills will be demonstrated in this acrylic painting class. Open to all skill levels. All supplies are provided.

Location: The Abbey **Min/Max:** 5/12

Fee: \$34R/\$39NR

RF16434-01 W 12/18 9-11am

Seasonal Affective Disorder

NEW!

Ages 50 and up

Join Metropolitan Family Services for a discussion on Seasonal Affective Disorder (SAD). We will cover what exactly it is, risk factors for SAD, treatments and therapies and other potential causes. We'll also take a look at loneliness in older adults and its health risks, reasons for social isolation, how to decrease isolation through community awareness, health services and responding to individual needs, and supporting and maintaining relationships. This is sure to be an informative presentation for anyone who has ever wondered why they might feel a little "sad" during certain times of the year and what they can do about it. This program is FREE to attend but pre-registration is required to reserve your space.

Location: The Abbey **Min/Max:** 15/35

RF16435-01 W 10/16 1-1:45pm





Gateway Special Recreation Association

www.gatewaystra.com (630) 325-3857

TDD: (630) 628-2352

Gateway Special Recreation Association (SRA) was formed through an intergovernmental agreement and is an extension of the Park Districts of Elmhurst, Burr Ridge, Oak Brook, Pleasant Dale, Westchester and York Center, the City of Countryside and the Villages of Hinsdale and Willowbrook. Gateway SRA contracts the services of the Ray Graham Association for People with Disabilities, a non-profit agency, to provide recreation programs. Gateway SRA complies with the Americans with Disabilities Act (ADA) to provide equal access and participation for people with disabilities.

PROGRAM LOCATIONS

There are many locations in the seven-community area that act as Gateway program sites including several Elmhurst Park District facilities. The Hanson Center, the headquarters for Gateway, operates a 12.5-acre site and fully handicapped-accessible building in addition to a barn and riding arenas.

TRANSPORTATION

The Elmhurst Park District provides transportation for Elmhurst residents from The Abbey, 407 W. St Charles Road, Elmhurst, IL to programs held at the Hanson Center for a \$3 round-trip fee. Call Maurice Castile from Cook Du Page Transportation at (773) 668-8989 to arrange transportation. Three business days' notice is required.

REGISTRATION FOR GATEWAY PROGRAMS

A complete guide to all Gateway programming can be found at www.ray-graham.org; click on Gateway and you can review the entire brochure complete with registration forms. Once registration forms are complete, they can be mailed to or dropped in drop box at:

Ray Graham Association
901 Warrenville Road, Suite 500
Lisle, IL 60532

Hanson Center
15 W 431 59th Street
Burr Ridge, IL 60527

Elmhurst Park District Inclusion

The Elmhurst Park District is committed to promoting and encouraging positive interactions among participants with and without disabilities. Staff members are available to assist participants with accommodations needed for success in and enjoyment of our programs.

First, register for the desired program. Then contact Erica Brady at the Elmhurst Park District (630) 993-8676 at least five days prior to the start of the program to discuss the special needs of the participant and ways in which we can accommodate

those needs. Please be sure to contact Erica before each program so that a smooth inclusion can occur.

AEROSLING SWINGS

Call Division Manager of Facilities at (630) 993-8941 to reserve your portable and adaptable swing. These swings, for preschool to junior high children with special needs, provide easy entry, full body support, safety and comfort for swinging on an existing swing.

Gateway Programs

Teen North Social Club

Ages 13-22

Bring your friends for Friday night fun! Each week an exciting activity is planned especially for you. You will receive a schedule with program details including meeting times prior to the start of the programs. (EB)

Location: The Abbey

Northern Area Social Club

Adults 23 and up

Join this Friendly and fun, loving group! Traditional activities and some new stuff are planned. Something different is on the schedule each week. You will receive a schedule with program details including meeting times prior to the start of the program. (EB)

Location: The Abbey

Recreation "Sense"sation

Ages 8 and up

Join the weekly adventures and expand your leisure skills. A combination of sensory, social, music and recreation skill building activities will be offered. This program will be highly structured to meet the needs of individuals who are on the Autism Spectrum. (EB)

Location: Hanson Center, Burr Ridge & Various Community Outings

Tuesday Travelers

Ages 18 and up

TGIT! We will travel to various locations and events within the suburbs and the city. Do not miss out on your chance to go out on the town with your friends, and enjoy the beautiful fall months! A schedule will be sent out a week before session start. Admission to activities will be paid for by Gateway SRA. Please pack a lunch (or bring money), also bring money for souvenirs (if desired).

Location: Various Community Outings (EB)



GROWING VALUE IN THE COMMUNITY

VOLUNTEER

FOR THE ELMHURST PARK DISTRICT

Come and join our caring group of volunteers and be part of a team that is making a difference.

Volunteers strengthen our community, helping with everything from stuffing envelopes and manning events to caring for children, and contribute to a tradition of over 90 years of community involvement.

Don't wait - Join us and start making a difference! Begin by completing and mailing in this Volunteer Application, or you can fill out the form online at epd.org/volunteer.asp. Contact Pat O'Neill at (630) 993-8924 or poneill@epd.org for more information.

Elmhurst Park District Volunteer Application Form

Full name: _____

Address: _____

City: _____ **State:** _____ **Zip:** _____

Email: _____

Phone: _____

Please check areas of interest:

- ☐ Special Events
- ☐ Parks
- ☐ Marketing/Customer Service
- ☐ Senior Citizen Activities
- ☐ Children Activities
- ☐ Nature, Parks, Gardening
- ☐ Adopt-A-Park
- ☐ Other (specify): _____

Please return your completed form to:

Elmhurst Park District
Pat O'Neill
375 W. First Street
Elmhurst, IL 60126



The Elmhurst Park District quarterly brochure is delivered to over 17,000 households in Elmhurst and an additional 3,000 copies are available for pick up throughout the community. These brochures are used as a household reference guide with a shelf-life of up to three months.

Take advantage of the opportunity for your company's message to be included in a publication that reaches all Elmhurst residents four times per year. **Pick your ad size below (all ads are full-color).**

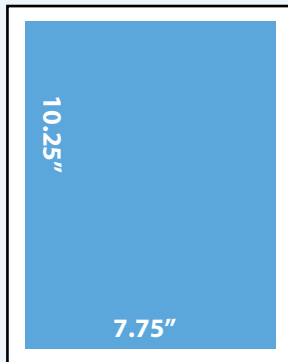

FULL PAGE AD
Size with bleed:
8" (w) x 10.5" (h)

Open rate:
\$1100

4-issue rate:
\$1000

FULL PAGE AD (premium position - inside front or inside back)
Size with bleed:
8" x 10.5"

Open rate:
\$1300

4-issue rate:
\$1200

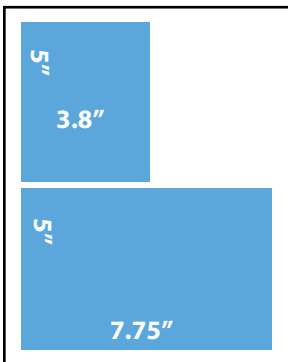

HALF PAGE AD
Size with bleed:
8" x 5"

Open rate:
\$600

4-issue rate:
\$550

QUARTER PAGE AD
Size with bleed:
3.8" x 5"

Open rate:
\$350

4-issue rate:
\$300

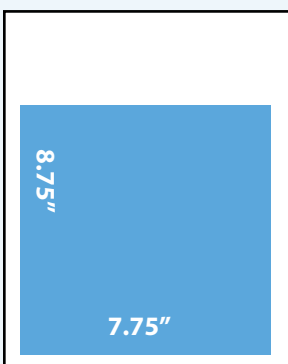

BACK COVER AD
Size with bleed:
8.25" (w) x 9" (h)

Open rate:
\$1450

4-issue rate:
\$1300



Reserve
your spot!

ISSUE

Winter 2019
Spring 2020
Summer 2020
Fall 2020

DELIVERY DATE

November 19, 2019
February 21, 2020
April 14, 2020
July 14, 2020

RESERVATION DATE

September 23, 2019
December 2, 2019
February 18, 2020
May 18, 2020

ARTWORK DUE

October 21, 2019
January 13, 2020
March 16, 2020
June 15, 2020

To get started or for more information, call Pat O'Neill at (630) 993-8924 or e-mail poneill@epd.org!



#elmhurstparkdistrict #havingfun

FALL 2019



REGISTRATION FORM



Part 1: YOUR INFORMATION

Family's Last Name: _____

Main Contact Full Name: _____

Address: _____

City & Zip: _____

Main Contact Phone: (____) _____

Emergency Phone: (____) _____

E-mail Address: _____

☐ Check here if there are changes to contact information

Part 2: REGISTRATION FOR EACH PARTICIPANT

PARTICIPANT'S NAME	BIRTH DATE	GENDER	PROGRAM CODE	PROGRAM NAME	PROGRAM FEE
					\$
					\$
					\$
					\$
					\$

PEOPLE FOR ELMHURST PARKS FOUNDATION (a 501(c)3)

I would like to donate to provide scholarships to Elmhurst Park District residents with financial need to participate in Park District programs.

☐ \$5 Donation ☐ \$10 Donation ☐ \$20 Donation ☐ Other Donation \$_____

☐ **SPECIAL ACCOMMODATION:** Special accommodation requests are processed by the Inclusion Services Supervisor, please call (630) 993-8676.

TOTAL \$

Part 3: WAIVER AND RELEASE OF ALL CLAIMS AND ASSUMPTION OF RISK

WAIVER AND RELEASE OF ALL CLAIMS AND ASSUMPTION OF RISK

Please read this form carefully and be aware that in signing up and participating in the programs listed above, you will be expressly assuming the risk and legal liability and waiving and releasing all claims for injuries, damages or loss which you or your minor child/ward might sustain as a result of participating in any and all programs/activities connected with and associated with these programs (including transportation services/vehicle operations, when provided). I recognize and acknowledge that there are certain risks of physical injury to participants in these programs/activities, and I voluntarily agree to assume the full risk of any and all injuries, damages or loss, regardless of severity, that my minor child/ward or I may sustain as a result of said participation. I further agree to waive and relinquish all claims I or my minor child/ward may have (or accrue to me or my child/ward) as a result of participating in these programs/activities against the Elmhurst Park District, including its officials, agents, volunteers and employees (hereinafter collectively referred to as "Elmhurst Park District"). I do hereby fully release and forever discharge the Elmhurst Park District from any and all claims for injuries, damages, or loss that my minor child/ward or I may have or which may accrue to me or my minor/child and arising out of or connected with, or in any way associated with these programs/activities. By signing, you signify that you have read and fully understand the above important information, warning of risk, assumption of risk and waiver and release of all claims. If registering online, your online signature shall substitute for and have the same legal effect as an original form signature. After reading the above information, please sign and date the Registration Form.

PHOTO POLICY: The Elmhurst Park District reserves the right to photograph or videotape participants in Park District programs, facilities or parks for the District's promotional use including its electronic media, brochures, flyers and other publications without additional prior notice or permissions and without compensation.

PARTICIPATION WILL BE DENIED if the signature of adult participant or parent/guardian and date is not on this waiver.

I have read and fully understand the important information, warning of risk, assumption of risk and waiver and release of all claims on this form.

Participant Name(s) _____

Signature (18 years or older, or parent or legal guardian) _____

Date _____

Part 4: METHOD OF PAYMENT

<input type="checkbox"/> Cash <input type="checkbox"/> Check# _____ (Made out to Elmhurst Park District)	
Credit Card: <input type="checkbox"/> Visa <input type="checkbox"/> MasterCard <input type="checkbox"/> Discover (If paying by credit card, do not email form, it is not a secure method of transmission)	
Cardholder Name:	Amount: \$
Credit Card Number:	Expiration Date:
Cardholder Signature:	Security Code:

MAIL-IN / WALK-IN	ONLINE	Questions? Please call.
Wagner Community Center 615 N. West Avenue Elmhurst, IL 60126	www.epd.org	Wagner Community Center (630) 993-8900 Courts Plus (630) 833-5064

WHAT ARE THE AGE REQUIREMENTS?

All program participants must be of the specified age by the first day of class unless otherwise noted.

CAN I GET A REFUND?

- Full refunds are issued if a program is cancelled.
- A full refund will be issued if a request is received up to 48 hours prior to the start of a program less a \$5 service charge, unless otherwise stated.
- Refunds must be requested through e-mail, over the phone or in person (Not available online).
- A prorated refund will be issued up until midpoint of a class program less a \$5 service charge.
- Refunds for trips are issued if seat can be resold.
- Detailed information regarding refunds can be found at www.epd.org.

WHAT IF MY CHECK IS RETURNED?

Any check returned by the bank to the Elmhurst Park District for any reason will incur a \$25 fee. Additional registrations will not be accepted until all outstanding balances have been paid.

IS FINANCIAL ASSISTANCE AVAILABLE?

The Elmhurst Park District recognizes that there are residents living within District boundaries who are unable to participate in programs due to economic hardships. Applications for financial assistance may be picked up at the Wagner Community Center, and at Courts Plus for Courts Plus memberships and programs (online at www.epd.org/downloads/registration-form-downloads).

INSURANCE COVERAGE

Insurance coverage for injuries suffered while participating in programs or utilizing park facilities is not provided by the Elmhurst Park District.

MEDICAL DISPENSING

Please complete a medication dispensing form (online at www.epd.org/downloads/registration-form-downloads) prior to the start of program. Alert staff of allergies or medical dispensing forms.

IF YOU HAVE AN ACTIVE ACCOUNT

- Click online registration button on front page at www.epd.org.
- Log in with your username and password. If you forgot your password, click FORGOT PASSWORD.

IF YOU DO NOT HAVE AN ACTIVE ACCOUNT

- Click registration button on front page at www.epd.org.
- Click "Create An Account".
- Fill out information form. Add additional household members by clicking "Add New Member". Please make sure all family household members are input into information form before clicking "Save".
- Activation of new account is immediate, but will be considered a Non-Resident. Resident Status on account will require proof of residency at the Wagner Community Center.

ONCE YOU ARE LOGGED IN

- Click "Programs" or a "Quick Links" category to search for programs.
 - Under "Activity Search Criteria" you can limit your search or input the program code from the brochure to locate the program.
 - When you have a program listing displayed, you can click on the 'i' to learn more information about the program.
 - Once you find the program you're interested in, click the plus sign to the left of that program to add to your shopping cart.
 - Click 'Add To Cart' on the bottom left of the screen to confirm checkout.
- Note that if registering with an iPad or mobile device, it is recommended you view the screen in landscape mode. Pop-up windows may not display properly.

ONLINE ACCOUNTS

E-Mail: registration@epd.org

Call: (630) 993-8901



Gymnastics Resident Registration:

Saturday, July 27 at 8am

Resident Registration: Saturday, August 3 at 8am

Non-Resident Registration: Monday, August 12 at 8am

IN-PERSON OR DROP-OFF REGISTRATION

Drop off registration form along with payment at Wagner Community Center, The Abbey (24 hour drop box provided) or Courts Plus. In-person registration is available at Wagner Community Center and Courts Plus.

MAILED REGISTRATION

Complete signed registration form, include payment (credit card information or check) and mail to appropriate address on form.

FAXED REGISTRATION

In an effort to protect your financial information, we no longer accept fax registration. Please visit us in person or register online at www.epd.org.

The Elmhurst Park District does not discriminate on the basis of race, color, sex, age, national origin, religion or disability in employment, treatment of visitors and users, use of parks and facilities, or admission to and participation in programs and activities of the District in compliance with the Illinois Human Rights Act, Title VII of the 1964 Civil Rights Act, Section 504 of the Rehabilitation Act of 1973 as amended, Title II of the Americans with Disabilities Act and the State of Illinois and U.S. Constitution. For information concerning rights and provisions under ADA or to inform us of program, facility or service inaccessibility, please call the compliance officer at (630) 993-8915. We invite any resident with a special need to contact us upon registration for a smooth inclusion.

CODE OF CONDUCT

The Elmhurst Park District is dedicated to providing a safe, fun environment. Our positive approach is geared towards instilling an enjoyment of physical activity and teaching skills to foster self-confidence and positive self-esteem. Participants, spectators, and parents are expected to exhibit appropriate behavior and be respectful of others at all times when using District parks and facilities, including:

- Abiding by all laws and rules.
- Treating all participants, spectators, parents, District staff and law enforcement with respect and as individuals, regardless of their race, sex, gender-identification, creed or ability.
- Not using any foul, abusive, harassing, sexually suggestive, or intimidating/menacing words, gestures, body language, gestures or behavior towards any participant, spectator, or parent.
- Refraining from and reporting any use of alcohol, tobacco, illegal substances, weapons, or devices that may be used as a weapon.
- Not using violence or unwanted physical contact against a participant, spectator, or parent.
- Controlling and taking responsibility for your actions/inactions and the consequences of your actions.
- Always treating the facilities, equipment, supplies, and property with respect.

Additional rules may be developed for specific activities and leagues as deemed necessary. To ensure the District's programs and facilities remain safe and enjoyable, all reported incidents will be investigated on a case-by-case basis. Participant's, spectator's, and parent's behavior is the responsibility of that individual. Violation of this Code of Conduct or any inappropriate behavior may result in loss of privileges.



Picnics in the Parks

Picnics in the Parks

Many parks in the Elmhurst Park District have areas designated for small group picnics that can accommodate up to eight people and are available on a first-come, first-served basis. These picnic areas typically feature one permanent picnic table on a concrete pad and a nearby grill. Larger picnic areas at Berens, Butterfield, Salt Creek, and Wilder parks can be reserved for exclusive use by obtaining a picnic permit. There is no charge for residents on weekdays and a \$65 charge (\$88 for sheltered areas) for weekend and holiday reservations; the non-resident fee is applicable everyday (\$110 area without shelter, \$140 shelter area). Group picnics with over 100 attendees require a special use permit. Download the application at www.epd.org/picnics-permits. Reservations are only available for large group picnics scheduled from mid-May until the end of October.

All information about picnic areas including fees, capacity, pictures, picnic permit applications and regulations can be found on our website at epd.org/picnics-permits or you can call (630) 993-8901 or visit us at Wagner Community Center.



The Hub

Meeting Space

Great spaces are available for business meetings, seminars, training sessions, school groups, youth groups, or a working lunch. The spaces are versatile and can be set up to accommodate anything from lunches to business presentations.

	CAPACITY	COST	SETUP	CONTACT
The Hub at Berens Park	60	\$75-94/Hour	n/a	(630) 993-8967
Courts Plus Conference Room	15	\$40/Hour	n/a	(630) 993-8186
Courts Plus Multipurpose Room	80	\$60/Hour	\$20	(630) 993-8186
The Abbey	100	\$90-110/Hour	\$20	(630) 993-8188
Wilder Mansion	250	Visit wildermansion.org		(630) 993-8186
Sugar Creek Clubhouse	50-110	Visit sugarcreekgolfcourse.org		(630) 834-3325

Outdoor Venues

Perfect locations for your reunion, shower, company outing or community event. You can work with one of our caterers or provide your own food and fun.



The Abbey

	CAPACITY	COST	CONTACT
The Hub at Berens Park	120	\$85-95/Hour	(630) 993-8967
Tented Pavilion with picnic tables –amenity use available			
Wilder Park Formal Gardens	130	\$750 Wedding Pkg	(630) 993-8186
Tented Pavilion with 50 chairs – more available			
Outdoor Park Events	100+	\$130 and up	(630) 993-8944
Price varies by event type and rental group size. Priority use. Fees based on nature of use, impact on park and resources.			
Sugar Creek Golf Course	50-160	Visit sugarcreekgolfcourse.org	
A nine-hole golf course perfect for your outing.			

Large Special Events

Picture your next event in one of these beautiful settings. Memorable for weddings, receptions, rehearsal dinners, showers, anniversary celebrations, graduation parties, holiday parties, or special corporate events.



Wilder Mansion

	CAPACITY	COST
Wilder Mansion	250	Visit wildermansion.org
Add Victorian grandeur to your next event at Wilder Mansion. Perfect for meetings, parties, special events and weddings. Rentals available for entire Mansion or specific rooms.		



Sugar Creek Clubhouse

	CAPACITY	COST
Sugar Creek Banquet Room	110 indoors 160 w/outdoor	Visit sugarcreekgolfcourse.org
Intimate private setting with splendid views complete with fireplace, customized menus, personalized event planning and full-service bar.		

PARKS

☼ DENOTES LIGHTED COURTS

ACRES

MILES OF WALKING TRAILS

BASEBALL/SOFTBALL FIELD

BASKETBALL COURT

FUTSAL COURT

GROUP PICNIC AREA

GROUP PICNIC SHELTER

ICE SKATING

PLAYGROUND

PICKLEBALL COURT

RESTROOMS

ROLLER HOCKEY

SAND VOLLEYBALL COURT

SLED HILL

SOCCER/FOOTBALL FIELD

TENNIS COURT

The Abbey	407 W. St. Charles Road	1.89																
Ben Allison Park	444 S. West Avenue	2.75		•						•						•		
Berens Park	493 Oaklawn Avenue	65.53	.72	•	•		•			•		•		•		•	•	☼
Butterfield Park	385 E. Van Buren	24.56	.57	•				•		•		•					•	☼
Conrad Fischer Park	200 E. Diversey Avenue	13.21		•	•	•				•				•			•	•
Crescent Park	465 S. Fair Avenue	.61																
Crestview Park	245 E. Crestview	11.14		•	•					•				•		•	•	•
East End Park	463 Schiller Street	13.55		•	☼					•	•	•					•	☼
Eldridge Park	363 Commonwealth Lane	43.26	1.50	•	•					•	•	•		•		•	•	•
Glos Memorial Park	142 E. Park Avenue	.94																
Golden Meadows	120 N. Hampshire Avenue	3.16															•	
Great Western Prairie		12.14	.50															
Illinois Prairie Path	(Maintained by Elmhurst Park District)		2.13															
Jaycee Tot Lot	445 N. Larch	.58									•							
Kiwanis Park	451 E. Madison Street	1.26																
Maple Trail Woods	460 W. Madison Street	93.61																
Marjorie Davis Park	285 W. Grantley Avenue	4.79	.26	•	•					•								
Pioneer Park	517 S. Mitchell Avenue	4.89			•					•							•	
Plunkett Park	186 S. West Avenue	16.03	.44	•	•					•		•						
Salt Creek Greenway Trail	(Owned by Elmhurst Park District)		3.6															
Salt Creek Park	574 W. Second Street	10.00		•			•	•		•		•						
Sleepy Hollow	610 S. Rex Boulevard	.63																
Van Voorst Park	360A E. Crescent Avenue	2.92		•													•	
Washington Park	455 S. Poplar Avenue	3.20		•	•					•								
Wild Meadows Park	580 S. Stratford Avenue	5.38								•								
Wild Meadows Trace	Paralleling Prairie Path	51.99																
Wilder Park	175 Prospect	17.30	1.42				•			•		•						•
York Commons	665 S. York	11.62		•						•		•						

FACILITIES

225 Prospect - 225 Prospect Ave.

Eldridge Park Recreation Bldg - 363 Commonwealth Ln.

Sugar Creek Golf Course - 500 E. Van Buren, Villa Park

Administrative Office - 375 W. First St.

The Hub at Berens Park - 493 Oaklawn Ave.

Wilder Mansion - 211 Prospect Ave.

The Abbey - 407 W. St. Charles Rd.

Joanne B. Wagner Community Center - 615 N. West Ave.

Wilder Park Conservatory - 225 Prospect Ave

Butterfield Park Recreation Building - 385 E. Van Buren St.

Maintenance Facility - 985 S. Riverside Dr.

Wilder Park Recreation Building - 175 Prospect Ave

Courts Plus - 186 S. West Ave.

Norman P. Smalley Pool - 665 S. York

Crestview Park Recreation Building - 245 E. Crestview Ave.

Safety Town/The Depot - 511 S. York

East End Pool - 463 Schiller

Skate Park at York Commons - 665 S. York



#elmhurstparkdistrict #havingfun

FALL 2019



95

PARKS

- 1 The Abbey
- 2 Ben Allison Park
- 3 Berens Park
- 4 Butterfield Park
- 5 Conrad Fischer Park
- 6 Crescent Park
- 7 Crestview Park
- 8 East End Park
- 9 Eldridge Park
- 10 Glos Memorial Park
- 11 Golden Meadows
- 12 Jaycee Tot Lot
- 13 Kiwanis Park
- 14 Maple Trail Woods
- 15 Marjorie Davis Park
- 16 Pioneer Park
- 17 Plunkett Park
- 18 Salt Creek Park
- 19 Sleepy Hollow Park
- 20 Van Voorst Park
- 21 Washington Park
- 22 Wild Meadows Park
- 23 Wild Meadows Trace
- 24 Wilder Park
- 25 York Commons Park

FACILITIES

- A Administrative Office
- B The Abbey Senior Center
- C Courts Plus Fitness Center
- D The Hub at Berens Park
- E Joanne B. Wagner Community Center
- F Eldridge Park Recreation Building
- G Norman P. Smalley Pool/Skate Park
- H East End Pool
- I Maintenance Facility
- J Safety Town/The Depot
- K Sugar Creek Golf Course
- L Butterfield Park Recreation Building
- M Crestview Park Recreation Building
- N Wilder Park Recreation Building
- O Wilder Mansion
- P Wilder Park Conservatory & 225 Prospect Building

SCHOOLS

- Q York High School
- R Bryan Middle School
- S Churchville Middle School
- T Sandburg Middle School
- U Conrad Fischer
- V Edison
- W Emerson
- X Field
- Y Hawthorne
- Z Jackson
- AA Jefferson
- BB Lincoln

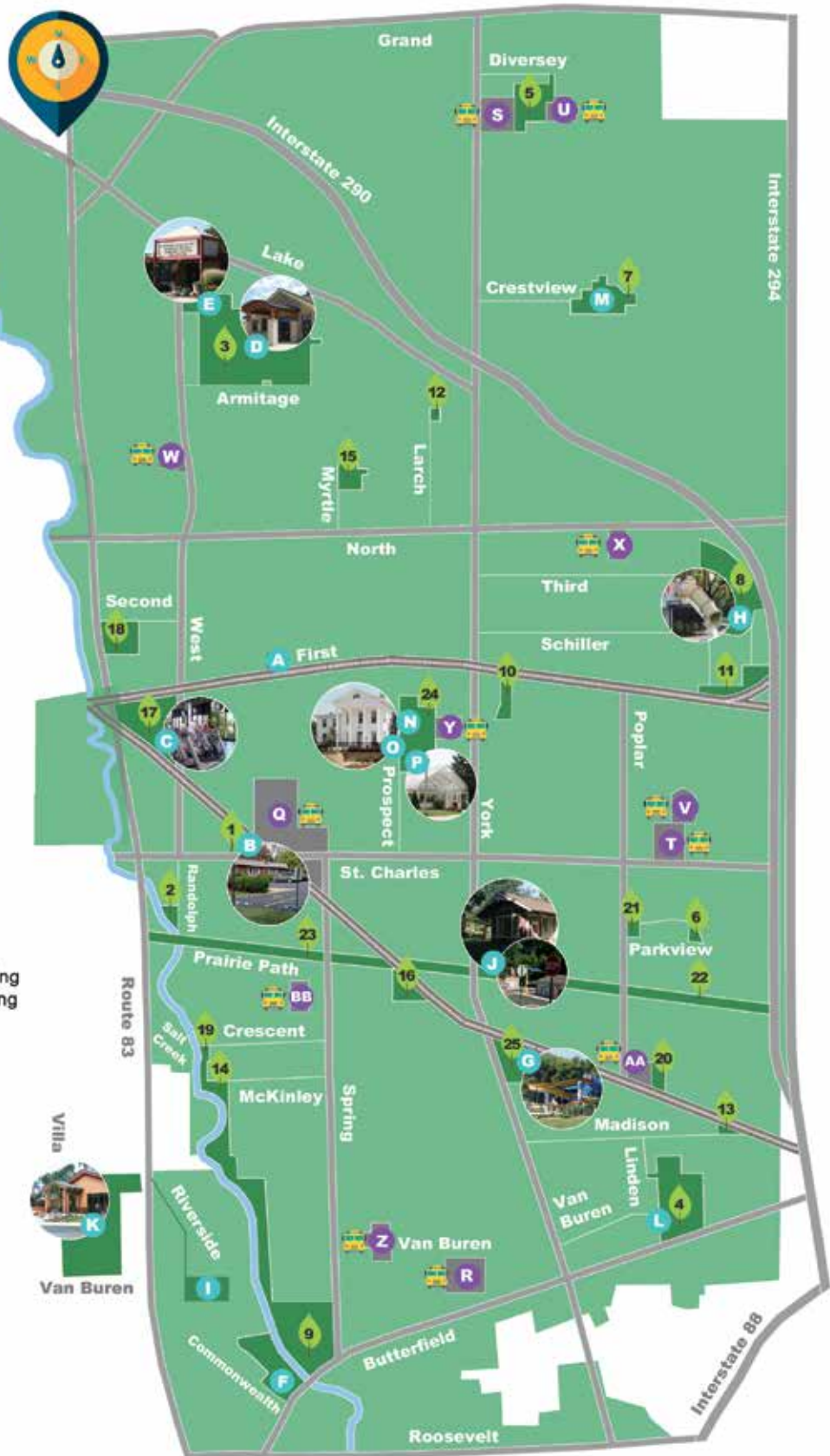

Love Your Parks: Give the gift that lasts a lifetime!

The Elmhurst Park District's mission is to provide experiences for the lifetime enjoyment of people who live and play in Elmhurst. Much of what the District provides would not be possible with tax dollars alone. Private help and strong partnerships are essential if we are to continue to enhance our recreation and parks system. Love your parks...and give a gift that lasts a lifetime.

TREE MEMORIAL PROGRAM

The Tree Memorial Program is available to commemorate individuals, organizations and special events such as birthdays and anniversaries. Memorial trees, once planted and marked with a bronze plaque, are living dedications that enhance the community. A wide variety of trees are available through the program, with prices varying according to species. Bronze plaques are placed at the foot of each tree, and plaque prices vary depending on the size and length of your inscription.

COMMEMORATIVE BRICKS PROGRAM

The Elmhurst Park District invites you to honor a loved one or commemorate a special occasion with a permanent engraved brick paver. With seven unique locations to choose from, including the Diana Nicholas Memorial Garden at Wilder Mansion, The Hub at Berens Park, and the Wilder Woodland Walkway, you're sure to find the perfect spot for your message.

PARK BENCH MEMORIAL PROGRAM

Create a dedicated space to commemorate a special person in your life or celebrate a special event with a Park Bench Memorial. Once installed, park benches are marked with a 2" x 4" bronze plaque and can be personalized with up to three lines of type. The commemorative park bench serves as a beautiful lasting remembrance that will benefit the community for many years.

LAMP POST MEMORIAL PROGRAM

Framing the Prairie Path, Elmhurst's lampposts light the way for the hundreds of bikers, walkers, runners and nature enthusiasts that traverse its length each day. With a donation to the People for Elmhurst Parks Foundation (PEP), a bronze plaque will be installed on an available lamppost to preserve the legacy of your loved one or commemorate a special occasion.

CASH DONATIONS

Cash donations are a direct way to show your love for the parks. Donations can be unrestricted or restricted to a particular park, building, or program area.

LAND TRUSTS

The development and protection of green space is a key objective of the District. Land trusts are a wonderful way to ensure more green space for future generations.

WILLS & LIVING TRUSTS

The Elmhurst Park District benefits from your planned future support of our parks and facilities. Much of the valued green space in the community today is the result of generous Elmhurst residents.

For information about our Tree Memorial, Lamppost Memorials and Park Bench programs, e-mail jcogswell@epd.org or call (630) 993-8939. For Commemorative Bricks e-mail nmelesio@epd.org or call (630) 993-4728. For Cash Donations, Land Trusts, and Wills & Living Trusts e-mail kfelkamp@epd.org or call (630) 993-8923.



TREE MEMORIALS



COMMEMORATIVE BRICKS



LAMP POSTS



PARK BENCHES





People for Elmhurst Parks Foundation

Founded in 1985, the People for Elmhurst Parks Foundation (PEP) is an independent group of concerned individuals that works in partnership with the Park District to raise funds for many park and recreation projects that benefit the community. Since its inception, PEP has raised over \$350,000 to help fund projects such as Safety Town, the Spring Road Gazebo at the Prairie Path, the Mobile Band Shell, Prairie Path lampposts, York Commons Skate Park and the Wilder Mansion Historic Preservation & Beautification Endowment Fund.

WANT TO START MAKING A DIFFERENCE?

Interested in becoming a PEP Board member or volunteer? For more information on the PEP Board or volunteering with PEP, please call (630) 993-8924 or e-mail pep@epd.org and receive a PEP membership & volunteer application.

DONATION OPPORTUNITIES

We ask that you consider assisting with one or more of the following programs or projects that benefit the entire community. Following is a list of current projects to which you can contribute. PEP is a 501 (c) (3) charitable organization and all contributions are 100% tax deductible.

Recreation Assistance Program

PEP created the Recreation Assistance Fund which provides assistance to financially disadvantaged families so that they and their children can participate in recreational programs. You can donate to this fund right on your program application. In 2011 alone, the Recreation Assistance program provided \$38,951 to 94 deserving families.

Wilder Mansion Historic Preservation & Beautification Endowment Fund

Created in order to provide funds to be used toward the continued preservation of Wilder Mansion. Framed dedication pieces, recognition plaques and room recognition are all donation opportunities available at Wilder Mansion.

PLEASE MAKE CHECKS PAYABLE TO:

People for Elmhurst Parks Foundation
P.O. Box 1303
Elmhurst, IL 60126

For information on donating to the People for Elmhurst Parks Foundation, please call (630) 993-8924 or e-mail pep@epd.org.

**Support the People for Elmhurst Parks
Foundation when you shop on Amazon.**

amazonsmile
You shop. Amazon gives.

**Visit smile.amazon.com and choose
People for Elmhurst Parks Foundation.**

PAST PEP PROJECTS

Playground for Everyone



Spring Road Gazebo



Safety Town



Skate Park at York Commons





GUIDING THE WAY TO BETTER CARE

DuPage Medical Group
| WE CARE FOR YOU

With more than 700 primary and specialty care physicians in over 100 locations throughout Chicagoland, you are never far from a physician you can trust to put your family's needs first. As a physician-led organization, our physicians listen to what matters most to you and work together to make healthcare better, for everyone.

    [DuPageMedicalGroup.com](https://www.DuPageMedicalGroup.com)

Make an appointment today at ScheduleDMG.com



*****ECRWSS****

Residential Customer
Elmhurst, IL 60126

PRSR-STD
US Postage Paid
Permit No. 146
Elmhurst, IL 60126



**We are PROUD to be
the only Platinum
Plus Invisalign®
provider in Elmhurst**

*Call Today To Schedule Your
Free Orthodontic Consultation
Or Visit Our Website To
Complete A Virtual Consult!*

630.832.8320
www.smilesbyaos.com
275 North York Street, Suite 200
Elmhurst IL 60126

invisalign^{teen}

DAMON SMILE

 invisalign[®]

DAMON CLEAR