

Summer

2020



Events are subject to change. Please visit epd.org for the most updated information.



Resident and Courts Plus Registration:

Saturday, May 2

Non-Resident Registration:

Monday, May 11

Registration begins at 8 am



630.993.8900 | epd.org

100 YEARS
of having fun!

ELMHURST *Park* DISTRICT



CARE FROM THE
COMFORT
OF HOME

DuPage Medical Group

WE CARE FOR YOU

    DuPageMedicalGroup.com

e-VISITS | VIDEO VISITS | ONLINE SCHEDULING

Getting to your doctor's office isn't always possible, but that doesn't mean you have to sacrifice getting the care your family needs. At DuPage Medical Group, you can consult with a primary or specialty care physician securely on your mobile device or computer through the MyDMG Health app. Visit face-to-face with a provider via Video Visit, message with a physician over e-Visit or schedule your next in-office appointment online, all without leaving home.

Take care of your family's healthcare to-do list today at ScheduleDMG.com

Video Visits are now covered by most insurance plans!



2020 Vision

Focus on the Future

The public health crisis caused by the COVID-19 pandemic has impacted Park District operations and its ability to provide programs, facilities, and services to the community. These short-term effects will likely have long-term implications for the District and the Elmhurst community. Therefore, the Park Board is refocusing its current strategy to address the Vision 2020 large-scale project priorities identified by the community as high priorities. On March 30, 2020, it decided to stop planning for a potential referendum in November 2020 and is no longer pursuing the contingent based purchase of the 837 S. Riverside Drive property at this time.

After this current situation stabilizes and the long-term financial impacts are known, the Park Board and staff will consider new strategies to address large-scale project priorities. We will continue gathering community feedback to ensure that we meet the community's future parks and recreation needs in a fiscally responsible and sustainable manner. The Park Board will be transparent with the community on the next steps that it will take to move Vision 2020 priorities forward and meet the District's mission of enriching lives while having fun.

VISION2020.EPD.ORG



100 YEARS
of having fun!
ELMHURST Park DISTRICT

TABLE of CONTENTS

**Resident & Courts
Plus Registration**
SATURDAY, MAY 2

**Non-resident
Registration**
MONDAY, MAY 11

CODE OF CONDUCT

The Elmhurst Park District is dedicated to providing a safe, fun environment. Our positive approach is geared towards instilling an enjoyment of physical activity and teaching skills to foster self-confidence and positive self-esteem. Participants, spectators, and parents are expected to exhibit appropriate behavior and be respectful of others at all times when using District parks and facilities, including:

- Abiding by all laws and rules.
- Treating all participants, spectators, parents, District staff and law enforcement with respect and as individuals, regardless of their race, sex, gender-identification, creed or ability.
- Not using any foul, abusive, harassing, sexually suggestive, or intimidating/menacing words, gestures, body language, or behavior towards any participant, spectator, or parent.
- Refraining from and reporting any use of alcohol, tobacco, illegal substances, weapons, or devices that may be used as a weapon.
- Not using violence or unwanted physical contact against a participant, spectator, or parent.
- Controlling and taking responsibility for your actions/inactions and the consequences of your actions.
- Always treating the facilities, equipment, supplies, and property with respect.

Additional rules may be developed for specific activities and leagues as deemed necessary. To ensure the District's programs and facilities remain safe and enjoyable, all reported incidents will be investigated on a case-by-case basis. Participant's, spectator's, and parent's behavior is the responsibility of that individual. Violation of this Code of Conduct or any inappropriate behavior may result in loss of privileges.

99	Abbey Membership
65	Adopt-A-Park
23	Adult Special Interest
110	Advertising Information
6	Affiliate Groups
40	Aquatics
62	Art (Elmhurst Art Museum)
31	Birthday Parties
7	Brochure Information
75	Community Sports Groups
9	Contact List
25	Cooperative Programming
82	Courts Plus (Fitness)
95	Courts Plus Summer Camps
52	Dance
32	Early Childhood
6	Facilities
35	Funseekers Day Camp
76	Golf (Sugar Creek Golf Course)
66	Gymnastics
16	The Hub
91	Kids Plus Programs at Courts Plus
24	Lapidary Arts
80	Martial Arts
111	Memorials & Gifts
58	Music & Theatre
50	Nature (Lake View Nature Center)
8	Park Board
112	Park Map & Facility Guide
114	People for Elmhurst Parks
107	Picnics & Rentals
36	Preschool (Sunbeams & Rainbows)
38	Rec Station Before and After School
108	Registration Info & Form
10	Rentals
30	Safety Town Open Road
100	Senior Events and Programs
12	Special Events
103	Special Needs/Gateway SRA
71	Sports
86	Tennis
28	Trips
3	Vision 2020
98	Volunteering
27	Wilder Mansion
26	Wilder Park Conservatory
18	Youth Special Interest



SUMMER CAMPS

To help make your planning easier, look for fun summer camps alongside your kids' favorite programs throughout this brochure! You'll find camp options marked by the summer camp logo.

With everything from Swim Camp to Gymnastics Camp, Funseekers to Courts Plus Summer Camp, your happy camper will enjoy a summer full of new activities in a nurturing environment designed to maximize opportunities for having fun!

Youth Specialty Camps

Pages 18-22

Summer Fun for Little Ones

Pages 33-34

Funseekers Day Camp

Page 35

Swim Camp

Page 43

Summer Dance Camps

Pages 53, 55

Musical Theatre Camps

Page 61

Gymnastics Camps

Page 69, 70

Sports Camps

Pages 72-74

Golf Camps

Page 79

Tennis Camps

Page 87

Courts Plus Summer Camps

Pages 95-97

Park District FACILITIES

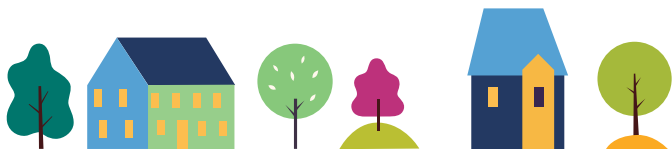

With eight recreation centers, 27 tennis courts, a senior center, two swimming pools, a spray ground, a fitness center, a golf course, and more, the Elmhurst Park District has something for everyone!

The Abbey

● **407 W. St. Charles Rd.** ● **(630) 993-8193**
Monday-Thursday 8:30 a.m.-3 p.m.
Friday 8:30 a.m.-Noon
Closed: May 25 and July 3-4

Administrative Office

● **375 W. First St.** ● **(630) 993-8900**
Monday-Friday 8 a.m.-5 p.m.
Closed: May 25 and July 3-4

Courts Plus

● **186 S. West Ave.** ● **(630) 833-5064**
Monday-Friday 5 a.m.-11 p.m.
Saturday 6 a.m.-6 p.m.
Sunday 6:30 a.m.-6 p.m.
Visit CourtsPlus.com for Holiday Hours.

The Hub at Berens Park

● **493 Oaklawn Ave.** ● **(630) 782-4955**
Outdoor amenities open in May, weather depending.
The Hub party room is open for rentals year round. See page 17 for additional information.

Sugar Creek Golf Course

● **500 E. Van Buren, Villa Park** ● **(630) 834-3325**
Open daily until dusk.

Wagner Community Center

● **615 N. West Ave.** ● **(630) 993-8901**
Monday-Friday 8 a.m.-9 p.m.
Saturday 8 a.m.-5 p.m.
Saturday (May 30-August 29) 8am-Noon
Closed: May 25 and July 3-4

Wilder Mansion

● **211 S. Prospect Ave.** ● **(630) 993-8186**
Open by appointment or Fridays Noon-5 p.m.

Wilder Park Conservatory

● **225 S. Prospect Ave.** ● **(630) 993-8900**
January-March 8 a.m.-2:30 p.m.
April-December 8 a.m.-6 p.m.
Open Daily, see page 26 for additional information.

Affiliate GROUPS

An affiliate group is a not-for-profit organization that supplements Elmhurst Park District services, meets the District's mission, and serves the Elmhurst community, but is independent from the District's operations. Visit epd.org/affiliate-groups for more information or contact us at (630) 993-8924.

Access Sports

elmhurstaccesssports.org

Access Sports provides young athletes with disabilities in and around Elmhurst, IL access to team sport activities to learn new skills, encourage teamwork, and realize that team sports can be fun, yet competitive.

Crestview Garden Club

crestviewgardenclub@yahoo.com

A non-profit, non-sectarian family club devoted to the interest of horticulture.

Elmhurst Bicycle Club

elmhurstbicycling.org

Offering numerous rides and social activities while providing advocacy for bicyclists.

Elmhurst Garden Club

elmhurstgardenclub.org

Contributing time and funds to encourage the advancement of horticulture and provide an outlet of expression for its members.

Elmhurst Running Club

elmhurstrunningclub.com

Offering year-round runs and training as well as numerous social events.

Elmhurst Symphony Orchestra

elmhurstsymphony.org

Well-performed symphonic music by community musicians.

GreenMan Theatre Troupe

greenmantheatre.org

A not-for-profit organization whose purpose is to present live theatre productions for cultural education, entertainment and inspiration to the community and to foster and develop, through theatrical workshops and classes, the artistic talents of members and community members.

Spirito! Singers

spiritosingers.org

A choral organization comprised of three distinct auditioned ecumenical choirs: Bravura, Ragazze and the Men of Spirito!

Brochure INFORMATION

SAMPLE PROGRAM ENTRY

Ages

The description of each program will appear in this section of the entry. Our program staff works hard to provide the very best in fun, educational, and enriching program opportunities for you and your family.

Location: Wagner Community Center **Min/Max:** 6/10

Fee: \$82R/\$103NR

RU12345-01 M-F 8/10-8/13 10:45am-Noon

Abbreviation key

R/NR Resident/Non-Resident
M/NM Courts Plus Member/Non-Member
WCC Wagner Community Center

Codes

The series of numbers beneath each program description corresponds to that program session. Use this code on your registration form and online. When registering online, search using the first seven digits for all courses in the activity or by exact course code.

Min/Max

The minimum number of participants a program requires in order to run and the maximum amount of participants it can accommodate.

Brochure Changes

Occasionally changes in the programs and pricing are necessary after the brochure publication date. We thank you for your patience and understanding when these situations arise.

Late Registration

You must present your receipt to the instructor if you register online for a class or program less than 48 hours prior to its start time.

Next brochure

Look for the Fall Brochure the week of July 13, 2020.

Summer Registration Dates

Resident Registration Saturday, May 2, 2020
Non-Resident Registration Monday, May 11, 2020
Registration begins at 8am

GREEN MEANS GO!

Any program marked with a green light is open for registration now. No need to wait until May 2.

Social MEDIA

Stay Connected with Us!

Keep up to date with the latest events, share photos and interact with your friends and neighbors on all of our social media pages. Don't forget to follow our pages to stay informed!

Newsletter

Sign up by texting EPDNEWS to 22828 or visit epd.org!

Facebook

- elmhurstparkdistrict
- courtsplusEPD
- wildermansionelmhurst
- elmhurstgymnasticscenter
- EPDdance
- Sugar Creek Golf Course Villa Park

Twitter

- elmparkdistrict

Instagram

- elmhurstparkdistrict
- courtsplus_EP
- EPDimpactdance
- elmhurstgymnastics
- wildermansion

YouTube

- ElmhurstParkDistrict

Have fun spotting Park District photos between 1970-1995 in this brochure!

All photographs are courtesy of the Elmhurst History Museum

To the Elmhurst Community ...

I write this letter in unprecedented times. With the arrival of the coronavirus pandemic this winter, many of us have found ourselves at home wondering what comes next. We hope, in these challenging times, the District's parks and trails have offered you an opportunity to restore your mind and body.

The Park District has been exercising an abundance of caution and has based its decisions on recommendations from public health officials to minimize exposure to participants and staff and limit the spread of the virus while reducing strain on the healthcare system.

While Park District programs, facilities and events have faced closures, cancellations and postponements this spring, we remain hopeful that the upcoming summer season will be a wonderful time to get out and recreate. The Park District offers you and your family many chances to keep healthy and have fun. We encourage you to use this time to enjoy the parks in a safe manner, while maintaining the social distancing recommendations issued by the CDC.

2020 marks the Park District's 100th anniversary and since its beginning, the community has been the key to the Park District's success. We look forward to spending the summer celebrating our anniversary with you. We have many exciting things planned, but be sure to visit www.epd.org and our Facebook page to get the latest information on events and programs.

I hope we will all have an enjoyable summer and get to spend some beautiful days in the parks.

On behalf of my fellow commissioners, it is our privilege to serve you in every season.



Vince Spaeth, Board President



MISSION

We enrich lives while having fun!

VISION

To be a national leader in providing memorable parks and recreation experiences to our community.

VALUES

- Community Focused
- Customer Service Excellence
- Fun
- Integrity

BOARD MEETINGS

Innovative leadership starts with our community-elected, seven-member Board of Park Commissioners. Members are elected to a six-year term and serve without compensation. Board meetings are held on the second and fourth Mondays of each month, unless otherwise noted. The public is always welcome to attend the open meetings and is encouraged to participate during the public comment portion of the meeting. Meetings are held in the Administrative Office boardroom, 375 W. First St., at 7 p.m. unless otherwise noted.

BOARD of PARK COMMISSIONERS



Vince Spaeth
President



Kevin Graf
Vice President



Doug Ennis



Mary E. Kies



Claire Kubiesa



Tim Sheehan



Carolyn Ubriaco

Management **TEAM**

Executive Director	James W. Rogers, CPRP	jrogers@epd.org	(630) 993-8930
Director of Enterprise Services	Brian McDermott	bmcdermott@epd.org	(630) 993-8180
Director of Facilities	Angela Ferrentino, CPRP, CTRS, CPSI	aferrentino@epd.org	(630) 993-8915
Director of Finance & Human Resources	Christi Jacobson	cjacobson@epd.org	(630) 993-8196
Director of Information Technology	Allison Wiggins	awiggins@epd.org	(630) 993-8197
Director of Marketing & Communications	Kari Felkamp, CPRP	kfelkamp@epd.org	(630) 993-8923
Director of Parks	Dan Payne, CPRP	dpayne@epd.org	(630) 993-8940
Director of Recreation	Cindy Szkolka, CPRP	cszkolka@epd.org	(630) 993-8910

Program **STAFF**

Adult Sports Leagues	Andre Cobbs, CPRP	acobbs@epd.org	(630) 993-8980
Aquatics	Sarah Lagesse, CPRP	aquatics@epd.org	(630) 993-4729
Camps (Funseekers Day Camp)	Joanne Lamb	jlamb@epd.org	(630) 993-8678
Camps (Courts Plus)	Carolyn Kelley	ckelley@epd.org	(630) 993-8902
Climbing Wall	Anthony Larocco	alarocco@epd.org	(630) 993-4722
Community Events	Carolyn Wilkin	cwilkin@epd.org	(630) 993-8924
Dance	Susan Smentek, CPRP	ssmentek@epd.org	(630) 993-8670
Early Childhood	Jessica Marquez, CPRP	jmarquez@epd.org	(630) 993-8922
Fitness (Adult)	Heather Buege	hbuege@epd.org	(630) 993-8184
Fitness (Youth)	Anthony Larocco	alarocco@epd.org	(630) 993-4722
Golf	Cory Ferrell	cferrell@epd.org	(630) 834-3328
Gymnastics	Dana Herrera, CTRS	dherrera@epd.org	(630) 993-8921
Hub Programming (Berens Park)	Andrea Juricic, CPRP, AFO	ajuricic@epd.org	(630) 993-8967
Kids Plus (Courts Plus)	Carolyn Kelley	ckelley@epd.org	(630) 993-8902
Martial Arts (Courts Plus)	Heather Buege	hbuege@epd.org	(630) 993-8184
Martial Arts (Wagner Center)	Andre Cobbs, CPRP	acobbs@epd.org	(630) 993-8980
Mind & Body	Heather Buege	hbuege@epd.org	(630) 993-8184
Music	Susan Smentek, CPRP	ssmentek@epd.org	(630) 993-8670
Preschool	Jessica Marquez, CPRP	jmarquez@epd.org	(630) 993-8922
Racquetball	Rick Wissig	rwissig@epd.org	(630) 993-8185
Rec Station	Joanne Lamb	jlamb@epd.org	(630) 993-8678
Seniors	Amy Srail	asrail@epd.org	(630) 993-8961
Special Needs	Erica Brady, CTRS	ebrady@epd.org	(630) 993-8676
Sports	Andre Cobbs, CPRP	acobbs@epd.org	(630) 993-8980
Tennis	Rick Wissig	rwissig@epd.org	(630) 993-8185
Theatre	Susan Smentek, CPRP	ssmentek@epd.org	(630) 993-8670
Trips	Amy Srail	asrail@epd.org	(630) 993-8961
Youth	Jessica Marquez, CPRP	jmarquez@epd.org	(630) 993-8922
Wilder Mansion Programs	Meagan Dovidio	mdovidio@epd.org	(630) 993-8186

Title Abbreviations: AFO, Aquatic Facility Operator · CPRP, Certified Park and Recreation Professional
CTRS, Certified Therapeutic Recreation Specialist · CPSI, Certified Playground Safety Inspector

Park District **FACILITY RENTALS**

Looking for a place to host your next party, meeting or gathering? The Elmhurst Park District has many options that are perfect for your event! Just give us a call or send us an email, and we'll help you start planning. See below for more information. **For weddings at Wilder Mansion, visit wildermansion.org. For picnic and shelter rentals, visit page 107.**



Pool Rentals

The two outdoor pools, Norman P. Smalley Pool or East End Pool, are available for rental by groups during the summer when events are not scheduled. Celebrate your event at the pools!

✉ aquatics@epd.org

☎ (630) 993-4724



The Hub Rentals (Party Room & Tent)

The Hub at Berens Park is a perfect location to hold your next reunion, shower or company outing. The Hub Party Room & Tent are available for rent.

✉ ajuricic@epd.org

☎ (630) 993-8967



The Hub Spray Ground

This is a brand new rental option! Rent the spray ground for a private event. Available 6:30-8pm. The Party Room is available for an additional fee. The fun starts here!

✉ ajuricic@epd.org

☎ (630) 993-8967



Sugar Creek Golf Course Clubhouse Rental

The Sugar Creek Golf Course Clubhouse offers an intimate location for your upcoming banquet complete with customized menus, personalized planning, a full-service bar, deck and more!

✉ sugarcreekgolfcourse.org

☎ (630) 834-3325



Climbing Wall Rentals

Looking for new heights? Come and climb up on Courts Plus' own Mt. Endeavor. Rentals are available for you and your friends. All levels are welcome!

✉ rentals@epd.org

☎ (630) 993-8186



Abbey Rental

This conveniently located facility offers room rentals for groups of 20-100 people. Perfect for business meetings, seminars or group gatherings. Evenings and weekend rentals are available.

✉ ajuricic@epd.org

☎ (630) 993-8967

ELMHURST PARK DISTRICT



GET
PAID
TO
PLAY!

#HavingFun

NOW HIRING



Chicago Tribune

Elmhurst Park District offers many opportunities for you to have fun, to be a leader, to teach others and to play! Come learn why we are one of Chicagoland's Top Workplaces.

APPLY AT EPD.ORG/JOBS



Summer SPECIAL EVENTS



Events are subject to change. Please visit epd.org for the most updated information.

Fridays
9am-Noon

MAY 29

Salt Creek
Park

JUNE 19

Marjorie
Davis Park

JUNE 29

Smalley Pool
(Monday)

JULY 17

Wilder Park

AUG 14

Butterfield
Park

Parties in the Parks



We're popping into the park (and pool!) to party with you! Kids of all ages are invited to head to the parks for some good old-fashioned fun. We'll provide bubbles, hula hoops, jump ropes, giveaways and refreshments. Eco the Raccoon might just make an appearance as well!

Free admission!



100th Anniversary Community Picnic

Celebrate 100 years of having fun during our Community Picnic in Wilder Park! You're invited to this free event highlighting the many ways we've had fun in parks over the years, with classic games and vintage charm.

Stay tuned for event date. Please visit epd.org for the most updated information on this event.



Summer SPECIAL EVENTS



24th Annual Art in Wilder Park

We look forward to it next year!



Museum Day 2020

We look forward to it next year!



FREE TROLLEY SERVICE

Fridays & Saturdays • JUNE 5 - SEPTEMBER 19

12 noon - 12 midnight

TROLLEY STOPS:

- 1 York & Park
- 2 York & Schiller
- 3 Second & Addison
- 4 Cottage Hill & Virginia
- 5 Spring & the Prairie Path
- 6 York & Vallette

Enter to win prizes each time you ride!
Track the trolley with our GPS map at ExploreElmhurst.com.

Explore Elmhurst® is a marketing campaign developed and managed by the City of Elmhurst.



Summer SPECIAL EVENTS

Sunday

**JUNE
14**

**Eldridge Park
10am-1pm**

Free admission!

Eldridge Adventure Day

Choose your own adventure in Eldridge Park on Eldridge Adventure Day! Elmhurst Park District welcomes everyone to a day of outdoor fun and nature discovery, including bug hunts, a petting zoo, carnival games and a fishing derby at the lagoon!

Presenting Sponsors:

Healthy Driven
Edward-Elmhurst
HEALTH

@Schiller | @properties



★
Fridays
7:30pm

JUNE 26
Frozen 2

JULY 10
*The Secret
Life of Pets 2*

AUG 7
*Field of
Dreams*

Free admission!

Movies *in the* Parks ★

Grab a picnic blanket and join us at Wilder Park for a showing of your favorite movie. Come early for free popcorn and food trucks at 7:30 p.m. Movie begins at dusk, approximately 9 p.m.

Movies in the Park is a partnership between Elmhurst Park District and Elmhurst Public Library.

Presenting Sponsors:

Healthy Driven
Edward-Elmhurst
HEALTH

@Schiller | @properties



**SUBURBAN
BANK & TRUST**
A branch of Wintrust Bank & Trust Company
A WINTRUST COMMUNITY BANK

Summer SPECIAL EVENTS

Saturday

**JULY
25**

**Wilder Park
6-9pm**

Free admission!

Bags, Brew and BBQ

Join us for a game night just for adults in front of Wilder Mansion. Fill up on bbq, grab a drink and enjoy a relaxing evening out. Featuring bags and other games guaranteed to bring out your competitive spirit. No admission fee, but must be 21 years or older to attend this event.

Presenting Sponsors:

**SUBURBAN
BANK & TRUST**
A branch of Wintrust Bank & Trust Company
WINTRUST COMMUNITY BANK

@Schiller | @properties



Events are subject to change. Please visit epd.org for the most updated information.

Saturday

**AUG
22**

**Berens Park
5-10pm**

Free admission!



Park Palooza

End the summer on a high note at Park Palooza! Food trucks, a beer and wine garden, plus plenty of activities for the kids!

At this year's event, we're excited to welcome the soulful rock band, Cold 45, and country super group, Hillbilly Rockstarz, to the stage!

Presenting Sponsor:

Healthy Driven
Edward-Elmhurst
HEALTH



Mini Golf Events *at* The Hub

**MAY
10**

Mother's Day Mini Golf

Mom plays free with the purchase of one round.

**JUNE
21**

Father's Day Mini Golf

Dad plays free with the purchase of one round.

**JULY
15**

Glow Golf

Glow-in-the-dark balls, glow sticks, and more!
(Last round plays at 10 pm).

**AUG
22**

FREE Mini Golf Day!

Everyone plays, nobody pays!

**SEPT
13**

Grandparent's Day Mini Golf

Grandma and grandpa play free with the purchase of one round.

**SEPT
19**

FREE Mini Golf Day!

Everyone plays, nobody pays!



ELMHURST PARK DISTRICT



Let's play! The Hub at Berens Park features miniature golf, a spray ground (water play area), batting cages and a fiber-surfaced playground with youth and tot equipment. The Hub also features the Lee A. Daniels Pavilion, a 3,500 sq. ft. facility housing restrooms, concessions/storage and a party room available for rentals.

Outdoor amenities open in May, weather depending. The Hub party room is open for rentals year round.



MINIATURE GOLF

The Hub has an 18-hole miniature golf course with a water feature and practice green. It features a prairie landscape, similar to the one early settlers of Illinois found in this area. While playing a round of mini-golf, be sure to check out the "mini" prairie around you!

MAY 2-17 HOURS:
10am-6pm
Saturday & Sunday only



Opens for the season on May 23!

SPRAY GROUND

The Hub features a 6,000-square-foot spray ground with nine exciting water features.

RENT THE SPRAY GROUND!

Rent the spray ground for a private event from 6:30-8pm. Call (630) 993-8967 for more details!



MAY 23-AUGUST 18 HOURS:
Spray Ground: 10am-6pm
Mini Golf & Batting Cages: 10am-8pm
Daily



BATTING CAGES

Hone your batting skills at any of our four cages with varying speeds. Baseball and softball settings are available. Beginners and professionals are welcome.

BATTING CAGE RENTALS

This is a great way for teams to get in some extra practice.

AUGUST 22-NOVEMBER 1 HOURS:
10am-6pm
Saturday & Sunday only



Youth SPECIAL INTEREST

Featuring a range of classes from Computer Explorers to Marvelous Magic, our youth/ elementary school special interest programs are geared toward school-age children with

a penchant for exploring a variety of activities. Most special interest classes are one-time or one-week events.

GLITZY GIRLZ: PAJAMA SUMMER SPA NIGHT

Ages 5-11

Join Glitzy Girlz for a summer evening of pampering. Enjoy a fruit facial (avocado/banana) as you soak your skin. Relax with a pedicure complete with scrub, lotion, spray and a fresh nail polish application that includes nail art stickers or designs. Pamper yourself with a manicure that entails buffing, cuticle care, lotion and a fresh polish application with nail art. A foot/nail brush is provided to use and take home. Design a beautiful crystal charm anklet using a wonderful selection of charms. Each girl receives a spa goodie bag keepsake.

Location: Wagner Community Center **Min/Max:** 6/16
Fee: \$33R/\$41NR

RU21202-01 W 6/17 6:30-8pm

MARVELOUS MAGIC

Ages 5-12

Children learn fascinating and mesmerizing tricks from the Magic Team of Gary Kantor. Amazing tricks are taught involving cards, ropes, coins, mind-reading and more. Materials are provided. Each child receives a magic kit. New tricks are taught each session.

Location: Wagner Community Center **Min/Max:** 5/30
Fee: \$21R/\$26NR

RU21201-01 W 6/24 4-4:55pm
RU21201-02 F 8/21 6:45-7:40pm



1980
Butterfield
Park

COMPUTER EXPLORERS: BEGINNING FUN-GINEERING CAMP

Ages 4-6



Young engineers will work in pairs and build working models of simple machines such as a seesaw, a rolling vehicle and hockey player using LEGO® Educational kits. Children will have a great time working on activities designed around creativity, exploring, investigating and problem solving in a fun group environment. While building these fun and interactive models, children will learn about levers, pulleys, gears, wheels and axles. **The deadline for camp registration, withdrawals and changes is 9 A.M. on Monday the week before each session begins.**

Location: Wagner Community Center **Min/Max:** 6/12
Fee: \$82R/\$103NR

RU21233-01 M-Th 6/8-6/11 9-10:15am

COMPUTER EXPLORERS: READING WITH ROBOTS

Ages 5-7



It's story time with a twist! Once upon a time... "Pete the Cat" meets our robot Bee Bot, *If You Give a Mouse a Cookie* with Colby the robot and many more adventures. This fun hands-on class will feature a different story and robot every class. Children will learn to program and code a robot to create their own exciting adventure! **The deadline for camp registration, withdrawals and changes is 9 A.M. on Monday the week before each session begins.**

Location: Wagner Community Center **Min/Max:** 6/10
Fee: \$82R/\$103NR

RU21232-01 M-Th 6/8-6/11 10:30-11:45am

COMPUTER EXPLORERS: MINECRAFT MADNESS CAMP

Ages 7-12



Explore the world of Minecraft, one of the most popular video games in history, which offers an amazing world of endless possibilities. Let your imagination transform your Minecraft experience into a unique world YOU create! Discover how to expand your world possibilities using popular game-enhancing mods. Build traps, arrow launchers, faster rail systems and participate in building challenges. Learn fundamentals of computer networking through this unique Minecraft experience that also allows you and your friends to work in multiplayer mode as you mine, craft and build together to survive. **The deadline for camp registration, withdrawals and changes is 9 A.M. on Monday the week before each session begins.**

Location: Wagner Community Center **Min/Max:** 6/10
Fee: \$130R/\$163NR

RU21246-01 M-Th 6/8 - 6/11 12:15-2:15pm

COMPUTER EXPLORERS: INTRO TO 3D PROGRAMMING & DESIGN

Ages 9-12



Do you want to learn how to create animations or program simple games in 3D? In this camp you will be introduced to computer programming in an innovative 3D programming environment, created by Carnegie Mellon University. The course teaches the fundamental principles of programming and exposure to object-oriented programming. This program is fun and challenging! **The deadline for camp registration, withdrawals and changes is 9 A.M. on Monday the week before each session begins.**

Location: Wagner Community Center **Min/Max:** 6/12
Fee: \$130R/\$163NR

RU21231-01 M-Th 6/8-6/11 2:45-4:45pm

COMPUTER EXPLORERS: ANIMATION WORKSHOP

Ages 5-7



Using unique software, we'll learn to create simple animations using stick figures. With collaboration and imagination, our stick figures will come to life. Children love exploring the possibilities to make an animated story. **The deadline for camp registration, withdrawals and changes is 9 A.M. on Monday the week before each session begins.**

Location: Wagner Community Center **Min/Max:** 6/10
Fee: \$82R/\$103NR

RU21235-01 M-Th 8/10-8/13 9-10:15am

COMPUTER EXPLORERS: MINECRAFT - BASIC TRAINING FOR BEGINNERS

Ages 6-8



Are your friends all into Minecraft, but you haven't quite figured it out? Then Basic Training for Beginners is for you! You and your partner will collaborate to learn essential crafting skills while searching for clues to unlock doors, complete scavenger hunts and more. Receive an introduction to the basics of computer networking, multidimensional objects and video game graphics. After completing this boot camp, you will have the basic tools to participate in more advanced Minecraft adventures. **The deadline for camp registration, withdrawals and changes is 9 A.M. on Monday the week before each session begins.**

Location: Wagner Community Center **Min/Max:** 6/10
Fee: \$82R/\$103NR

RU21234-01 M-Th 8/10-8/13 10:45am-Noon

COMPUTER EXPLORERS: GAME WORKS

Ages 8-12



Technology and game-based learning come together with this diverse set of game-making tools. Use creativity and strategy to make your own platformer games, space-themed games, retro arcade games and even complex physics-based puzzle games. No programming skills necessary; just a good imagination and a desire to be creative! **The deadline for camp registration, withdrawals and changes is 9 A.M. on Monday the week before each session begins.**

Location: Wagner Community Center **Min/Max:** 6/12
Fee: \$130R/\$163NR

RU21247-01 M-Th 8/10-8/13 12:30-2:30pm

COMPUTER EXPLORERS: DIGITAL CARTOON WORKSHOP

Ages 8-12



Transfer yourself into a 2-dimensional cartoon! You and your partner will create a cartoon in your own images and then create a cartoon strip featuring custom backgrounds, speech bubbles, wacky cartoons, and special effects. As animators, directors and producers, you'll make your cartoon adventure come alive. **The deadline for camp registration, withdrawals and changes is 9 A.M. on Monday the week before each session begins.**

Location: Wagner Community Center **Min/Max:** 6/12
Fee: \$130R/\$163NR

RU21230-01 M-Th 8/10-8/13 3-5pm

BRICKS 4 KIDZ®: JR. ROBOTICS & CODING CAMP

Ages 7-10



How would you like to turn your next LEGO® creation into a robot programmed to do exactly what you tell it to do? The Bricks 4 Kidz® Jr. Robotics & Coding Camp offers all the fun of building with LEGO® bricks plus the challenge of computer programming using drag and drop icon based software and iPads. The updated WeDo 2.0 software features Bluetooth technology which allows creations to be controlled wirelessly and teaches programming in an intuitive way. Bring your creations to life while sharpening your computational thinking skills like logical reasoning, pattern recognition and modeling simulations. This action packed camp combines real-life skills with real-kid fun! **The deadline for camp registration, withdrawals and changes is 9 A.M. on Monday the week before each session begins.**

Location: Wagner Community Center **Min/Max:** 8/16
Fee: \$187R/\$234NR

RP21206-01 M-F 6/8-6/12 9am-Noon

GREEN MEANS GO!

Any program marked with a green light is open for registration now. No need to wait until May 2.



**BRICKS 4 KIDZ®:
EMMET'S WORLD CAMP**
Ages 5-9



Inspired by elements of The LEGO® Movie, this camp covers superheroes, ninjas, pirates, cars, construction and spacemen. Construct one-of-a-kind models using LEGO® bricks. Specialized model plans incorporate beams, gears, axles, motors, battery packs and other LEGO® Technic components. Loads of building, games, challenges, and motorized creations are sure to make you feel like you are a part of Emmet™'s world. Camp activities include LEGO® technic motorized builds, mosaics, car ramps, LEGO® zip lines, daily take home arts & crafts and more. All campers will go home with a custom LEGO® mini-figure at the end of the week. **The deadline for camp registration, withdrawals and changes is 9 A.M. on Monday the week before each session begins.**

Location: Wagner Community Center **Min/Max:** 12/24
Fee: \$187R/\$234NR

RP21205-01 M-F 6/8-6/12 1-4pm

**BRICKS 4 KIDZ®:
STOP MOTION ANIMATION
MOVIE MAKING CAMP**
Ages 8-13



Lights, camera, action! Use LEGO® bricks to tell your story complete with music, special effects and your favorite LEGO® mini-figure characters and friends. Students plan, script, stage, shoot and produce a mini-movie using Stop Motion Animation. Working as a team, students use LEGO® components to build the set and props and then shoot a movie using a camera. Teams will use movie-making software to add special effects, titles and credits. Don't miss your chance to be a movie producer. Students receive a flash drive with their movie to take home. **The deadline for camp registration, withdrawals and changes is 9 A.M. on Monday the week before each session begins.**

Location: Wagner Community Center **Min/Max:** 8/16
Fee: \$200R/\$250NR

RP21207-01 M-F 7/13-7/17 9am-Noon

**BRICKS 4 KIDZ®: CITY
ENGINEERING & ARCHITECTS
CAMP**
Ages 5-10



Explore the structures and landscapes of a city. Campers will work in teams to design and build the city of their dreams, using LEGO® bricks! The architects may plan a road, propose a monument, design a park or school or imagine a skyscraper. Builders will put on their "safety hats" and assemble motorized models of construction vehicles and equipment. Using proprietary kits and model plans, campers will construct one-of-a-kind LEGO® city models using LEGO® bricks. Our specialized model plans incorporate beams, gears, axles, motors, battery packs and other technic LEGO® components. Learn what it takes to become a LEGO® city planner! All campers will go home with a custom mini-figure at the end of the week. **The deadline for camp registration, withdrawals and changes is 9 A.M. on Monday the week before each session begins.**

Location: Wagner Community Center **Min/Max:** 8/14
Fee: \$187R/\$234NR

RP21225-01 M-F 7/13-7/17 9am-Noon

**BRICKS 4 KIDZ®: EXTREME
NINJAS ADVENTURE CAMP**
Ages 5-9



Enter a world of ninjas, adventure and LEGO® master-building! Campers will use LEGO® bricks in their adventure to master different building methods and techniques. Throughout the week we will build dojos, LEGO® ninja weapons and vehicles. Campers will use proprietary kits and model plans to build one-of-a-kind LEGO® creations. Activities will include LEGO® Technic motorized builds, mosaics, a car ramp, a zipline, daily take home crafts and much more inspired by your favorite Ninja and Ninja Turtle® stories. **The deadline for camp registration, withdrawals and changes is 9 A.M. on Monday the week before each session begins.**

Location: Wagner Community Center **Min/Max:** 12/24
Fee: \$187R/\$234NR

RP21208-01 M-F 7/27-7/31 9am-Noon



BRICKS 4 KIDZ®: SUPERHERO SCIENCE CAMP

Ages 5-9



Can't fly? Don't have laser eyes? No problem! Some of the coolest super heroes make amazing gadgets and use scientific principles to stop the bad guys and solve crimes. Do just that and more using LEGO® Bricks and some ingenuity. Build one-of-a-kind super hero creations and gadgets. Have a blast learning, building and playing with other super heroes-in-the-making. Build amazing worlds of fun, engage in STEM-enriched activities and make new LEGO®-loving friends. Super Hero Science Camp features LEGO® mosaics, 3D LEGO® Builds, motorized technic LEGO® projects, daily take home arts & crafts and more! **The deadline for camp registration, withdrawals and changes is 9 A.M. on Monday the week before each session begins.**

Location: Wagner Community Center **Min/Max:** 12/24
Fee: \$187R/\$234NR

RP21251-01 M-F 7/27-7/31 1-4pm

PLAY-WELL TEKNOLOGIES: HARRY POTTER ENGINEERING

Ages 5-6



Explore the magic of Harry Potter using LEGO®! Find Platform 9 3/4, travel to school on the Hogwarts Express and challenge the Hungarian Horntail Dragon. Travel to a world of wizardry and hone your magical skills while learning about Muggle (STEM) concepts. **The deadline for camp registration, withdrawals and changes is 9 A.M. on Monday the week before each session begins.**

Location: Wagner Community Center **Min/Max:** 11/24
Fee: \$175R/\$218NR

RP21236-01 M-F 6/15-6/19 9am-Noon

PLAY-WELL TEKNOLOGIES: HARRY POTTER MASTER ENGINEERING CAMP

Ages 7-12



Master the magic of Harry Potter using LEGO®! Build Diagon Alley in preparation for your trip to Hogwarts School of Witchcraft and Wizardry. Hop on your broomstick and play Quidditch, duel the evil Lord Voldemort and hone your magical skills while learning about advanced Muggle (STEM) concepts. **The deadline for camp registration, withdrawals and changes is 9 A.M. on Monday the week before each session begins.**

Location: Wagner Community Center **Min/Max:** 11/24
Fee: \$175R/\$218NR

RP21252-01 M-F 6/15-6/19 1-4pm

PLAY-WELL TEKNOLOGIES: ANIMAL ARCHITECTS CAMP

Ages 5-6



Let your imagination run wild as we design and build leaping dolphins, buzzing beehives and towering giraffes. Play, create and learn in a world inspired by the animal kingdom. Design and build as never before and explore your craziest ideas. **The deadline for camp registration, withdrawals and changes is 9 A.M. on Monday the week before each session begins.**

Location: Wagner Community Center **Min/Max:** 11/24
Fee: \$175R/\$218NR

RP21237-01 M-F 6/22-6/26 9am-Noon

PLAY-WELL TEKNOLOGIES: JUNKYARD CHALLENGE

Ages 7-12



Use Play-Well's massive LEGO® "junkyard" and apply real world STEM concepts to design innovative solutions for our custom challenges. Launch a container over shark infested waters, rescue an explorer stranded in the mountains and design a car that drives upside down. Our Play-Well instructors help you engineer unique design solutions into fun filled activities. **The deadline for camp registration, withdrawals and changes is 9 A.M. on Monday the week before each session begins.**

Location: Wagner Community Center **Min/Max:** 11/24
Fee: \$175R/\$218NR

RP21209-01 M-F 6/22-6/26 1-4pm

PLAY-WELL TEKNOLOGIES: MINECRAFT BUILD ADVENTURE GAME

Ages 5-6



Bring Minecraft to life using LEGO®! Resourcefulness, creativity and cooperation come together in this unique building adventure game. Roll the dice to mine for resources and use these resources to build special items to help in our adventures. Build a zoo, create a medieval castle and design a tree house village. This LEGO® experience is an original game designed by Play-Well TEKnoLogies instructors inspired by the popular Minecraft game. Students will have a blast even without any prior experience with Minecraft or LEGO®. **The deadline for camp registration, withdrawals and changes is 9 A.M. on Monday the week before each session begins.**

Location: Wagner Community Center **Min/Max:** 11/24
Fee: \$140R/\$175NR

RP21210-01 M-Th 6/29-7/2 9am-Noon

**PLAY-WELL TEKNOLOGIES:
MINECRAFT BUILD SURVIVAL
GUIDE**

Ages 7-12



Bring Minecraft to life using LEGO® Resourcefulness, creativity and cooperation come together in this unique building adventure game. Roll the dice to mine for resources, craft tools and watch out for Creepers. This ultimate LEGO® Minecraft experience is an original gme designed by Play-Well TEKnologies instructors using gameplay elements and characters inspired by the popular Minecraft video game. Students will have a blast even without any prior experience with Minecraft or LEGO®. **The deadline for camp registration, withdrawals and changes is 9 A.M. on Monday the week before each session begins.**

Location: Wagner Community Center **Min/Max:** 11/24
Fee: \$140R/\$175NR

RP21238-01 M-Th 6/29-7/2 1-4pm

**PLAY-WELL TEKNOLOGIES:
BATMAN GOTHAM GADGETS**

Ages 5-6



Take on Gotham's villains by designing and building Batman's favorite crime-fighting machines! Build the Bat Tumbler, craft a batwing and design your very own bat cave, all out of LEGO® materials. Then, use your projects to help save the city. Be the super hero or super heroine Gotham needs while learning how the world works through STEM concepts! **The deadline for camp registration, withdrawals and changes is 9 A.M. on Monday the week before each session begins.**

Location: Wagner Community Center **Min/Max:** 11/24
Fee: \$175R/\$218NR

RP21226-01 M-F 7/20-7/24 9am-Noon

**PLAY-WELL TEKNOLOGIES:
BATMAN MASTER MECHANICS**

Ages 7-12



Defeat Gotham's villains by designing and building Batman's most advanced crime-fighting machines! Infiltrate Arkham Asylum, build a Bat Cycle and fly your Batcopter. Then use your projects to thwart the Joker's plans to take over the city. Be the super hero or super heroine Gotham needs while engineering solutions through the use of STEM concepts. **The deadline for camp registration, withdrawals and changes is 9 A.M. on Monday the week before each session begins.**

Location: Wagner Community Center **Min/Max:** 11/24
Fee: \$175R/\$218NR

RP21228-01 M-F 7/20-7/24 1-4pm

**PLAY-WELL TEKNOLOGIES: STEM
CHALLENGE WITH POKEMON
& LEGO®**

Ages 5-8



Gear up for a full-day LEGO® camp packed with hands-on and minds-on STEM fun! Surf with Blastoise, face team rocket, and earn badges from gym leaders on your way to the Pokemon League. Challenge yourself in the world of engineering and Pokemon in this new full-day themed camp for LEGO® fanatics! **The deadline for camp registration, withdrawals and changes is 9 A.M. on Monday the week before each session begins.**

Location: Wagner Community Center **Min/Max:** 11/24
Fee: \$375R/\$468NR

RP21229-01 M-F 7/27-7/31 9am-3pm

**PLAY-WELL TEKNOLOGIES:
STEM EXPLORATIONS**

Ages 7-12



Refine your construction skills as you tinker with Play-Well TEKnologies and tens of thousands of LEGO® parts! Apply real-world concepts through projects such as: dizzying teacup rides, customized cuckoo clocks and the historic Wright Flyer. Design and build as never before and explore your craziest ideas. **The deadline for camp registration, withdrawals and changes is 9 A.M. on Monday the week before each session begins.**

Location: Wagner Community Center **Min/Max:** 11/24
Fee: \$175R/\$218NR

RP21253-01 M-F 8/3-8/7 1-4pm



Online registration

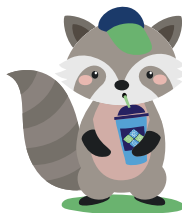

The fastest and easiest way to register for a program or paid special event is through our online registration system at epd.org. Log in, click on the category or search using the first seven digits of the program code and you are on your way!

Adult SPECIAL INTEREST

The Elmhurst Park District offers a variety of special interest programs for adults, from art to dance classes and much more!



1985
Wilder Park
Conservatory

RECREATING THE MASTERS

Ages 18 and up

Art schools have for many years encouraged students to copy the works of Masters as a way to experience the techniques and colors they used. We will be doing the same! Everyone can do this and you will amaze yourself! We will be working in acrylics, on canvas. All materials will be provided, as well as information about the artist, their life, history and other works. The June class will paint abstract expressionism, July's class will be *Summer Meadows* by Yvonne Coomber and the August class will recreate *Dragonfly* artist unknown.

Location: The Abbey

Min/Max: 9/12

Fee: \$16R/\$21NR

RU01305-01	M	6/8	9:30-11:30am	<i>Abstract Expressionism</i>
RU01305-02	M	7/13	9:30-11:30am	<i>Summer Meadows</i>
RU01305-03	M	8/10	9:30-11:30am	<i>Dragonfly</i>

T'AI CHI FOR HEALTH

Ages 50 and up

T'ai Chi for Health is a gentle, beautiful and flowing exercise routine that is a joy to do. Energizing and deeply relaxing, it brings health and vitality to all who practice it. The movements are all done naturally and gently. The gentle rocking motions and stretching movements improve circulation and digestion and reduce physical tension. The controlled breathing reduces stress and anxiety, helping calm the mind. It helps regulate heart rate and blood pressure, boosting energy. The exercises are very effective and easy to learn. Students may choose to sit or stand as needed, making this class suitable for all ages and abilities. Class on 7/29 will meet at Courts Plus (186 S. West Ave., Elmhurst).

Location: The Abbey

Min/Max: 6/40

Fee: \$60 Abbey Member; \$65 Non-Member

RU16408-01	W	5/27-7/8	11am-Noon
RU16408-02	W	7/29-9/9	11am-Noon

CHAIR YOGA

Ages 50 and up

This hourlong class is specifically designed to provide the full benefit of yoga while being carefully modified for those with osteoporosis, osteoarthritis and back injuries. The focus of the class is on improved breath and lung capacity; improved posture and core strength; joint flexibility and range of motion expansion, as well as moves that work the fitness level of our brains (and exercise our laughter muscles too)! Each class concludes with a short guided relaxation and meditation. Instructor Colleen Koziara has more than 20 years of experience in the senior healthcare industry and is certified in gentle, chair and modified yoga. **No class 6/15, 6/22, 9/2 and 9/7.**

Location: The Abbey

Min/Max: 8/20

Fee: M-Abbey Member; NM-Non-Member

RU16410-01	M	6/1-7/20	2:30-3:30pm	\$49M/\$54NM
RU16410-02	M	8/3-9/21	2:30-3:30pm	\$56M/\$61NM

LINE DANCING

Ages 50 and up

After taking you through basic line dance steps during the first class, instructor Judy Rice will have you building on your knowledge each week until you're completing a variety of different line dances. The beginner class will focus on learning and building on the basic steps until you're dancing along with today's popular line dances. The advanced beginner/intermediate class is for those that have taken beginner line dancing and are ready to learn more difficult dances. **No class July 28.**

Location: The Abbey

Min/Max: 6/20

Fee: \$25R/\$30NR

Beginner

RU16427-01	Tu	6/2-7/7	Noon-1pm
RU16427-03	Tu	7/14-8/25	Noon-1pm

Advanced Beginner/Intermediate

RU16427-02	Tu	6/2-7/7	1-2pm
RU16427-04	Tu	7/14-8/25	1-2pm

Yay parks!

See page 65 for information on Adopt-A-Park, the Great Western Prairie, and more volunteer opportunities!

Lapidary ARTS



Classes in lapidary instruction are staffed by members of the West Suburban Lapidary Club. Members of the WSLC receive resident rates on programs and must show their membership card at registration.

SILVERSMITHING

Ages 16 and up

The beginner silversmith will work with copper and sterling silver to learn techniques including chasing, sawing, filing, soldering and polishing. Each student has the opportunity to complete a band ring, pair of earrings or pendant. Returning students who have satisfactorily completed the beginning course requirements may work on other projects with the approval of the instructors. Silver, extra copper and stones must be purchased, as needed, for each project at an additional fee. Students may be permitted to repeat classes provided their activity is consistent with regular class routine. Students must furnish their own basic tools or purchase (\$37) them the first night of class. A detailed supply list can be found at www.epd.org/programs/adult.

Location: Crestview Park Recreation Building **Min/Max:** 5/10
Fee: \$45R/\$56NR

RU01300-01 M 6/1-6/29 7-9pm

CUTTING & POLISHING STONES

Ages 16 and up

This class is designed for all levels of experience. Beginners will learn to cut and polish various shapes. Returning students who have satisfactorily completed the beginning course requirements may work on other projects with the approval of the instructors. Some material will be available for purchase. The fee includes a protective apron and stones.

Location: Crestview Park Recreation Building **Min/Max:** 5/8
Fee: \$45R/\$56NR

RU01301-01 Tu 6/2-6/30 7-9pm

WIRE JEWELRY

Ages 16 and up

Create beautiful custom jewelry using wire, beads and cabochons - no solder, glue, fire, machinery or dangerous chemicals. You will learn basic wire jewelry techniques - hand tool usage, wirewrap, wire weaving, and chain maille. Beads and cabochons will be added. You will create rings, chains, bracelets and earrings with and without stones or beads. Wire, stones and beads must be purchased, as needed, for each project at an additional fee. Students may be permitted to repeat classes and work on more advanced techniques provided their activity is consistent with regular class routine. Students must furnish their own basic tools (file, pliers, etc.) or purchase (\$36) them the first night of class. A detailed supply list can be found at www.epd.org/programs/adult.

Location: Crestview Park Recreation Building **Min/Max:** 5/10
Fee: \$40R/\$50NR

RU01302-01 W 6/3-7/1 7-9pm

1973
Administrative
Building



Online registration



The fastest and easiest way to register for a program or paid special event is through our online registration system at epd.org. Log in, click on the category or search using the first seven digits of the program code and you are on your way!



For additional information, visit
WestSuburbanLapidaryClub.com

For complete supply lists, visit:
epd.org/programs/arts-lapidary

COOPERATIVE *programming*

We've partnered with College of DuPage and the Elmhurst Public Library for more fun! We are excited for this opportunity to partner with the community and provide an even wider variety of programs for you!



The Elmhurst Park District is pleased to promote the following Elmhurst Public Library programs. All classes are held at the Elmhurst Public Library. Registration for the following programs is available online (www.elmlib.org/common), in person (125 S. Prospect Ave.) or by phone (630-279-8696). A valid Elmhurst Public Library card is required to register for library programs.

PRESERVING FAMILY TREASURES

Learn ways to preserve your family's items and heirlooms with historian and storyteller Tara Cajacob. Discover how to use upcycling practices to turn your family history into a family treasure.

Th 6/18 7pm

IT HAPPENED IN CHICAGO

Chicago is a city made up of thousands of stories: stories of neighborhoods, people, and places. Hear a collection of short tales from storyteller William Pack, which will add texture and depth to your understanding of the Windy City.

Tu 6/30 7pm

MODERN OLYMPICS: ATHENS TO TOKYO

The 2020 Summer Olympics in Tokyo continue the history of the games played since the times of ancient Greece. Hear how Pierre de Coubertin, founder of the International Olympic Committee, began the first international Olympic Games in Athens in 1896 and how history has changed the competition over time.

Th 7/16 7pm

JIGSAW PUZZLE TOURNAMENT

Prove your puzzle prowess in our jigsaw puzzle challenge! Sign up as a team of 2-4 people. Each team will be given an unopened copy of the same 750-piece puzzle. The first team to finish their puzzle wins! If no one finishes in the allotted time, the team with the fewest unused pieces wins. Prizes given to first and second place teams. Registration required. Sign up as a group.

Su 8/2 1pm

College of DuPage

The Abbey is a satellite location for the following College of DuPage Continuing Education courses. Anyone ages 18 and up is welcome to enroll in any of the following Adult Enrichment and Lifelong Learning programs.

To register for COD classes, please call the College of DuPage at 630-942-2208. All classes are held at The Abbey from 6-9 p.m.

SIGN LANGUAGE 1

Develop skills in sign language and an appreciation of deaf culture. Sessions include elements of American Sign Language and English word order. Express yourself using basic sign vocabulary, finger spelling and body and facial expressions. Required textbook: Signs of the Times ISBN: 978 156 368 4463. Course fee \$199.

W 6/3 - 7/1 LANGS 0001 900

WRITING WORKSHOP

Join like-minded writers working in a variety of genres, including short story, novel, poetry, flash fiction, screenplay and creative non-fiction. Get friendly support, critique and encouragement, regular assignments and deadlines that help get the work done. Instructor: Paul Barile. Course fee \$149.

M 6/1-6/29 HUMNT 0002 903

TRAVEL PHOTOGRAPHY

Join this class and learn how to document your life's adventures! Develop the skills to capture the architecture, events and people you encounter on your travels and explorations. Instructor: Erica Benson. Course fee \$95. **No class July 29.**

W 7/8-8/5 Photo 0001 902



WILDER PARK
Conservatory
ELMHURST PARK DISTRICT

Since 1923 the Wilder Park Conservatory has served as a visual and verifiable link to our past, taking on an iconic and symbolic place in the history of Elmhurst and the hearts and minds of its residents. The newly-restored Conservatory logs approximately 13,000 visits annually and is a memorable place for the marking of life events such as weddings, proms, graduations, and holidays. The Conservatory was the very first Elmhurst Park District capital project and serves as a symbol of the longtime commitment of the community to horticultural programs.

Youth Education

(March through July)

Have some plant fun when you and your school-age group attend one of the Conservatory's youth programs. Open to preschool through elementary ages. Talks can be geared towards school curriculum. Programs are one hour long. Each participant plants a pot to take home and enjoy. Permission slips needed for each student.

Call (630) 993-8909 to make a reservation or for more information.

Upcoming Shows

Seasonal Display: Mother's Day-Memorial Day

Conservatory Hours

April-December: 8am-6pm daily

January-March: 8am-2:30pm daily

Wilder Park Conservatory will be closed the following dates:

Oct 26-30, 2020; Nov 30-Dec 4, 2020





Imagine your wedding at

W I L D E R *W* M A N S I O N

WILDERMANSION.ORG | 211 S. PROSPECT AVENUE, ELMHURST, ILLINOIS | (630) 993-8186

Photos by Glass & Grain Photography and by Anamaria Vieriu Photography

TRIPS



Want to go on a ghost tour? Hit up a comedy club? How about trying your luck at a casino? The Elmhurst Park District offers a host of trip options year-round, and the best part is that you can leave the driving to us. So gather up a group of friends, or fly solo so you can brag about your experience later to anyone who will listen.

Trip registration is taken on a first-come, first-served basis. You may register for trips at any time. Refunds are made only if the space can be filled. If enrollment is low or if trips are cancelled, participants are notified and all money is refunded. All trips depart from The Abbey, 407 W. Saint Charles Rd., unless indicated otherwise. Please park in the west lot and arrive a few minutes early to check in inside The Abbey and receive any materials needed for the day. Staff reserves the right to change the type of bus used on the trip. Trip start times are bus departure times. Return times are approximate.



Events are subject to change. Please visit epd.org for the most updated information.

TRIPS *Walking Key*



MINIMAL
WALKING



MODERATE
WALKING



SOME
WALKING



MOSTLY
WALKING

ON YOUR OWN IN LAKE GENEVA

Ages 18 and up



Thursday, June 18, 9am-7pm

We're heading to Lake Geneva for a fun filled day made your way. We provide transportation, but what you decide to do is up to you. Have lunch at one of the many restaurants, shop the numerous stores in the downtown area or relax on a boat ride around the lake. A list of restaurants and attractions will be provided on the bus ride so that you can plan your day. Fee includes transportation only. **Registration deadline is June 1.**

Code: RU20302-01

Fee: \$49R/\$54NR

FOWLER RIDGE WIND FARM

Ages 18 and up



Tuesday, June 23, 9am- 6pm

Here's your chance to get up close to a wind turbine and learn everything you've ever wanted to know about these massive energy generators. Fowler Ridge Wind Farm in Benton County, IN is one of the largest onshore wind farms in the world. Our guide will share a video presentation of the turbine installations with us followed by a visit and photo opportunity next to an actual turbine blade. We'll also take a driving tour to a completed turbine where you'll have the opportunity to take pictures and just appreciate how large they are up close. Since turbines are on private property, a separate waiver will need to be completed that day and turned in to our guide. Prior to our tour we'll stop for lunch at Good Table Family Restaurant. On our way home, we'll also make a quick stop at The Chocolate Shop for ice cream. Fee includes lunch, motor coach transportation and wind farm tour. Ice cream at The Chocolate Shop is on your own. **Registration deadline is June 7.**

Code: RU20321-01

Fee: \$54R/\$59NR

JAZZIN' AT THE SHEDD

Ages 21 and up



Wednesday, July 15, 4:30-10pm

Don't miss this unique opportunity to enjoy an open-air summer concert featuring some of Chicago's best jazz musicians while taking advantage of The Shedd Aquarium's extended hours and the chance to visit with favorite animals without the crowds. Fee includes transportation, concert and admission to the aquarium galleries, Abbott Oceanarium and Wild Reef. Food and beverages will be available for purchase at The Shedd. **Registration deadline is June 24.**

Code: RU20309-01

Fee: \$59R/\$64NR

POTAWATOMI CASINO & BINGO

Ages 21 and up



Wednesday, July 22, 9:30am-6:30pm

Calling all gamers! Here is your opportunity to play BINGO or hit the slots and tables! Fee includes motor coach transportation, \$10 Fire Keeper's Reward Play, five hours of gaming and a \$10 Food & Beverage credit good at any of the restaurants. For the Bingo enthusiast, we'll arrive in time for you to have lunch and then buy in to the 1 p.m. game (not included in fee and \$10 bonus play cannot be used toward Bingo). Be sure to bring a valid (non-expired) driver's license or state ID card with you on the day of the trip. In addition, any winnings over \$1,199 require a Social Security Card. **Registration deadline is July 7.**
Code: RU20300-01 **Fee:** \$39R/\$44NR

GRANT PARK MUSIC FESTIVAL

Ages 18 and up



Wednesday, August 12, 4-9pm

The final week of the Grant Park Music Fest opens with a performance inspired by romantic storytelling. Weber's Overture to Oberon, which is based on a French romantic fairy tale, opens the program and is followed by Tchaikovsky's universally loved Sleeping Beauty. The program ends with Josef Suk's Fairy Tale, which Dvorak called "music from heaven." Performance features the Grant Park Orchestra and Carlos Kalmar, conductor. There will be time before the concert begins to grab dinner on your own at Millenium Park or one of the nearby restaurants. Fee includes transportation and reserved pavilion seating. **Registration deadline is July 9.**

Code: RU20307-01

Fee: \$54R/\$59NR

CHICAGO AIR & WATER SHOW PREVIEW ON THE ODYSSEY

Ages 21 and up



Friday, August 14, 9am-3pm

This is a one of a kind trip you won't want to miss. After being dropped off at Navy Pier, you'll board The Odyssey for a 2-hour cruise of Lake Michigan with breathtaking views of the Chicago skyline. Once aboard this elegant ship, you'll enjoy a freshly prepared brunch buffet, entertainment, and views of the Air & Water Show practice from your window table on the Dining Deck or one of the many outdoor decks and lounges. The Chicago Air & Water Show draws an audience of over two million but you'll miss the crowds and the chaos by watching the practice from the water! After our cruise returns you'll have some free time at Navy Pier to shop or continue watching the show. Fee includes transportation, cruise and meal aboard The Odyssey including coffee, iced & hot tea, and reserved window seating for dining. Please note the following dress code for The Odyssey: Men: collared shirts and dress pants are recommended; Women: Dressy-casual attire is appropriate. Flat, closed-toe shoes are recommended. Casual jeans, t-shirts, athletic shoes or flip flops are discouraged. Please visit www.epd.org/programs/trips for the brunch menu. **Registration deadline is July 12.**

Code: RU20323-01

Fee: \$129R/\$134NR

APPLE HOLLER PEACHES & CREAM TOUR

Ages 18 and up



Tuesday, August 25, 10am-4:30pm

You're sure to have a peachy good time with this tasty tour where you can pick your own sweet juicy peaches straight from the tree. Upon arrival we'll have a delicious hot lunch complete with a slice of homemade peach pie. After lunch, we'll board a tractor-drawn wagon with our guide who will take us on a tour of the orchard and teach us about earth-friendly growing practices. During our tour you'll have the chance to pick and taste peaches and peach products. There will be time to stop at the gift shop before we head home. Fee includes transportation, lunch, tour & guide, peach picking (1/4 peck bag per person) and tastings. **Registration deadline is August 6.**

Code: RU20324-01

Fee: \$69R/\$74NR

EXTENDED TRAVEL WITH *American Classic Tours*

The Elmhurst Park District has partnered with American Classic Tours to offer a variety of overnight travel options throughout the year. All trips are available for travelers ages 55 and older and pricing includes home pick up and drop off service, transportation, deluxe hotel accommodations, most meals, all attractions, sightseeing tours & admission charges, taxes, gratuities, luggage handling, trip insurance and the services of an experienced American Classic Tour director. All registration and payments will be handled directly by American Classic Tours. The trips listed are a small sample of some of the great extended travel opportunities that await you.

For a complete listing of 2020 trips, including itineraries and pricing, please visit:
www.amclasiictours.com.

Grand Alaska

June 16-29, 2020

American Majesty: Grand Teton, Yellowstone & Glacier National Parks

September 8-15, 2020

French Lick

October 20-22, 2020

A Southwestern Christmas in San Antonio

December 1-5, 2020



Safety Town is FREE, open to the public and monitored by qualified Safety Town staff during open hours (weather permitting).



SAFETY TOWN

511 S. York
in Elmhurst



OPEN ROAD



Located at 511 S. York in Elmhurst, at Safety Town you can practice being a pedestrian on the sidewalks, use road safety while you ride your tricycle on the streets, and learn about railroad safety near the fully operational crossing gate!

Know Before You Go:

- All ages are welcome and there is no admission fee
- Youngsters ages 4-7 with tricycles and helmets can ride through Safety Town.
- Tricycle and/or helmet rental are available for \$5 or you can bring your own.
- Children must be supervised by a parent/adult at all times.
- Bicycles, bicycles with training wheels, roller blades, shoes with skates, and skate boards are not permitted.
- Find out about weather delays or closings through the Rainout Line.



STOP



ONE WAY



DO NOT STOP ON TRACKS

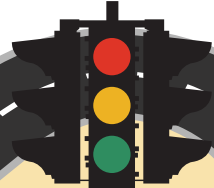

Questions?
Contact Jessica Marquez
at jmarquez@epd.org



**RAILROAD
CROSSING**

Hours of Operation:

Fridays (weather permitting)
June 5-July 31: 9-10:30am

Thursdays (weather permitting)
June 11, June 25, July 9 & July 23: 6-7:30pm

Saturdays (weather permitting)
June 6, June 20, July 18 & Aug. 1: 9-10:30am



**DO NOT
ENTER**



Let's Celebrate!

The Elmhurst Park District is the perfect place for your child's birthday party. Choose from a variety of party themes from mini golf at The Hub, to splashtastic fun at one of our two swimming pools. The Park District has these options and more just waiting for your event! Let us do all the work while you enjoy the party.



THE MEGA BASH

The Hub at Berens Park

Ages 6 and up

Celebrate with a round of mini golf, time to splash around in the spray ground and two tokens for the batting cages for each guest! Available Memorial Day-Labor Day.

SPLISH SPLASH BASH

The Hub at Berens Park

Ages 3 and up

This package includes admission into the spray ground for each guest. Available Memorial Day-Labor Day.

KIDS PLUS PARTY

Courts Plus

Ages 1-6

Have your themed party with crafts, games and fun in our kid-friendly space at Courts Plus. Choose from one of our party themes, such as Princess Pizzazz, Superhero Adventure, Creative Adventure, and Muscle Magic, or create your own theme. Two-hour party.

MINI GOLF PARTY

The Hub at Berens Park

Ages 3 and up

This package includes one round of mini golf for each guest. Available May-October.

BATTING CAGE RENTAL PARTY

The Hub at Berens Park

Ages 6 and up

This party includes half hour or hour long rental of one of the batting cages. Available May-October.

OUTDOOR POOL PARTY

Smalley or East End Pools

A birthday party at Norman P. Smalley Pool or East End Pool will be a party your child will never forget! Pool birthday parties include unlimited open swim time, t-shirt for the birthday child, and two hours in a reserved area for eating and gifts. Food packages available from Bacci's Pizza. Available June-August.

RENT *the* SPRAY GROUND

The Hub at Berens Park
Rent the spray ground for a private event. Available 6:30-8pm. Party Room available for an additional fee.
Call (630) 993-8967 for more info.

CLIMBING WALL PARTY

Courts Plus

Ages 6 and up

Climb Mt. Endeavor and enjoy the view, then have fun in your private party room at Courts Plus. This two-hour party features one hour on the climbing wall and one hour in the party room with games.



THE HUB PARTIES:

All parties include use of the multipurpose room and a pizza or hot dog meal for each guest.

Book your party today:

Call (630) 993-8967

Email ajuricic@epd.org

COURTS PLUS PARTIES:

All party packages include complete set up and clean up and party attendant.

Book your party today:

Call (630) 993-8186

Email rentals@epd.org

PARTIES AT THE POOL:

All party packages include complete set up and clean up, party host, unlimited swim and more! Food packages available from Bacci's Pizza.

Go online to see availability and reserve your date, or

Call (630)993-8967

Email ajuricic@epd.org

Early CHILDHOOD



The Elmhurst Park District recognizes that children's experiences in the early years of life influence how they develop, learn, and interact with the world.

Early childhood is marked by tremendous growth and sets the foundation for children's future learning and ongoing development. Consequently, the Park District offers a series of early childhood programs designed specifically for infants/toddlers thru age five that allow children to progress from taking a class with a parent or caregiver to taking classes independently. Our early childhood instructors are CPR/AED certified and have a background in early childhood education.



MUSIC and MOVEMENT

ZUMBINI

Ages 3 mos.-3 yrs.

Perfect for our youngest Zumba® fans and their parent/caregivers who are looking to have some fun with their little ones! Take your tots on a musical journey filled with global rhythms and memorable lyrics they'll love to learn. Class is fun and energetic, with clapping, tapping, jumping, wiggling and giggling. Children sing, dance and move using their bodies, rhythmic instruments and scarves to encourage, develop and enhance their natural rhythm and musicality. **No class July 2.**

Location: The Hub at Berens Park

Min/Max: 6/12

Fee: \$60R/\$72NR

RU13107-01	Th	6/4-7/30	9:30-10:15am
RU13107-02	Th	6/4-7/30	10:20-11:05am
RU13107-03	Th	6/4-7/30	11:15am-Noon

TINY TUNES

Ages 11-24 mos.

Babies and toddlers, bring your favorite grown-up to our music and movement program to sing, learn finger play songs and dance. Whether your child wiggles, crawls or walks, we'll help stimulate musicality, language, physical and social development through age-appropriate activities with tambourines, maracas and jingle bells. Adults, look forward to a lively class led by an instructor who plays guitar and sings. You'll groove to the beat, make new friends and enjoy musical time with your tiny one!

Location: The Hub at Berens Park

Min/Max: 5/12

Fee: \$38R/\$46NR

Ages 11-24 mos.

RU13101-01 Tu 6/2-6/23 9:30-10:10am

Ages 6 mos.-5 yrs. (sibling class)

RU13101-02 Tu 6/2-6/23 10:15-10:55am

RU13101-03 Tu 6/2-6/23 11-11:40am

TOT ROCK

Ages 12-24 mos. (with adult)

Maracas and clackers and tambourines too; it's musical fun just for you! Tot Rock is a unique music and learning program designed specifically for 1 year olds. Each session focuses on a new educational theme that incorporates hand held instruments, play props, sensory integration, coordination exercises and socialization. Structured and unstructured time is included in each class. Sing, dance and play today! **No class July 3.**

Location: The Hub at Berens Park

Min/Max: 4/16

Fee: \$68R/\$85NR

RU13105-01 F 6/19-8/7 9:15-9:55am

KID ROCK

Make it a musical day! Kid Rock is a music and movement program designed to stimulate development through interactive play. Fine and gross motor skills are improved through imagination exercises, and by using rhythm instruments and movement props such as tambourines, maracas, scarves and a parachute. Presented in a structured format, Kid Rock encourages cooperation and following directions. Each session focuses on a new educational theme. Sing, dance and play today! (Kid Rock I is for 2 year olds with adult, Kid Rock II is for 3-5 year old without adult, Kid Rock III is for siblings ages 18 mos-5 years with adult.) **No class July 3.**

Location: The Hub at Berens Park

Min/Max: 4/16

Fee: \$68R/\$85NR

Kid Rock I – Ages 24-36 mos. (adult/child)

RU13102-01 F 6/19-8/7 10-10:40am

Kid Rock II – Ages 3-5

RU13103-01 F 6/19-8/7 10:45-11:25am

Kid Rock III – Ages 12 mos.-5 yrs. (adult/child)

RU13104-01 F 6/19-8/7 11:30am-12:10pm



Summer Fun for Little Ones

BIG BUG - LITTLE BUG

Ages 12-24 mos. (adult/child)
Limited Availability



Big Bug - Little Bug provides the perfect semi-structured environment for your little one to explore arts & crafts, games, stories and motor activities with a caring adult. Each class concludes with an inviting circle time to encourage group play. All participants must wear socks. **The deadline for camp registration, withdrawals and changes is 9 A.M. on Monday the week before each session begins. No class June 30-July 2.**

Location: Wagner Community Center **Min/Max:** 10/12
Fee: \$70R/\$88NR

RP07100-01	Tu	6/9-7/21	9-10:30am
RP07100-02	W	6/10-7/22	9-10:30am
RP07100-03	Th	6/11-7/23	9-10:30am

TINY BUG ADVENTURES

Ages 24-36 mos. (adult/child)
Limited Availability



Tiny Bug Adventures encourages children and their caring adults to enjoy a unique learning and play experience. Weekly themes capture the interest of children and adults as they explore the Tiny Bug Adventures classroom. Activities include arts & crafts, music, movement, games, songs, stories and imaginative play. **The deadline for camp registration, withdrawals and changes is 9 A.M. on Monday the week before each session begins. No class June 30-July 2.**

Location: Wagner Community Center **Min/Max:** 10/12
Fee: \$70R/\$88NR

RP07101-01	Tu	6/9-7/21	9-10:30am
RP07101-02	W	6/10-7/22	9-10:30am
RP07101-03	Th	6/11-7/23	9-10:30am

LITTLE BUG ALONE

Ages 30-42 mos.
Limited Availability



Little Bug Alone is designed for older two and younger three-year-olds who have adjusted to taking classes independently. Children will enjoy both indoor and outdoor activities that focus on arts & crafts, music & movement, stories & songs and motor skill development. Each week brings a new theme to explore. Children enrolled in Little Bug Alone should be working towards bathroom independence. Pull-ups are permitted-parent/guardian must be available to change within fifteen minutes. **The deadline for camp registration, withdrawals and changes is 9 A.M. on Monday the week before each session begins. No class June 29, 30, July 1 and 2.**

Location: Wagner Community Center **Min/Max:** 12/14
Fee: \$140R/\$176NR

RP07102-01	MW	6/8-7/22	9-10:30am
RP07102-02	TuTh	6/9-7/23	9-10:30am



CAMP FIREFLY

Limited Availability



Camp Firefly caters to Elmhurst's youngest campers. Daily activities include arts & crafts, stories, games, outdoor play and themed activities. Camp Firefly is the perfect way to ease your child's transition into preschool or keep your preschooler active and engaged throughout the summer. Children must be able to use the restroom independently. **The deadline for camp registration, withdrawals and changes is 9 A.M. on Monday the week before each session begins.**

Location: Butterfield Park Recreation Building **Min/Max:** 12/18

Age 3

RP07103-01	TuTh	6/9-6/25	9:15-11:15am	\$88R/\$110NR
RP07103-02	TuTh	7/7-7/23	9:15-11:15am	\$88R/\$110NR

Ages 4-5

RP07103-03	MWF	6/8-6/26	8:45-11:15am	\$165R/\$206NR
RP07103-04	MWF	7/6-7/24	8:45-11:15am	\$165R/\$206NR

LITTLE EXPLORERS

Limited Availability



Spend your summer exploring the world without leaving Elmhurst. Discover grasslands, forests, rain forests, deserts, polar ice and different bodies of water. Learn about each habitat and its physical features, weather, and animal inhabitants through stories, arts & crafts, science experiments and outdoor activities. **The deadline for camp registration, withdrawals and changes is 9 A.M. on Monday the week before each session begins.**

Location: Wilder Park Recreation Building **Min/Max:** 12/18
Fee: \$176R/\$220NR

Ages 3-4

RP07104-01	MW	6/8-7/29	9:30-11:30am
------------	----	----------	--------------

Ages 4-5

RP07104-02	TuTh	6/9-7/30	9:30-11:30am
------------	------	----------	--------------

SAFETY TOWN CAMP

Ages 4½-6

Limited Availability



Be a safe citizen in Elmhurst's miniature Safety Town. Learn about tricycle, pedestrian, train, police, fire, electrical, pet and bus safety in addition to basic first aid. Course activities include guest speakers, the fire safety trailer, a bus safety field trip and guided play at Safety Town. Each child receives materials to extend safe learning at home. Camp concludes with a short Safety Town graduation ceremony and certificate presentation. Prior classroom experience recommended. **The deadline for camp registration, withdrawals and changes is 9 A.M. on Monday the week before each session begins.**

Location: Safety Town / Depot

Min/Max: 12/18

Fee: \$144R/\$180NR

RP07105-01	M-Th	6/1-6/11	9-11:30am
RP07105-02	M-Th	6/15-6/25	9-11:30am
RP07105-03	M-Th	6/15-6/25	Noon-2:30pm
RP07105-04	M-Th	7/6-7/16	9-11:30am
RP07105-05	M-Th	7/20-7/30	9-11:30am



SUPERHERO CAMP

Ages 3-5

Limited Availability



Become your favorite superhero and showcase your extraordinary powers at Superhero Camp. Camp includes stories, art, games and activities fit for crime-fighting superheroes everywhere. Children are encouraged to dress as their favorite superhero or the superhero of the day: Monday-Captain America, Tuesday-Superman, Wednesday-Spiderman, and Thursday-Hulk. **The deadline for camp registration, withdrawals and changes is 9 A.M. on Monday the week before each session begins.**

Location: Wagner Community Center

Min/Max: 12/16

Fee: \$140R/\$175NR

RP07107-01	M-Th	6/1-6/4	9-11:30am
RP07107-02	M-Th	6/1-6/4	12:15-2:45pm

PRINCESS CAMP

Ages 3-5

Limited Availability



Become your favorite princess and experience the royal life at Princess Camp. Camp includes stories, art, games and activities perfect for aspiring royalty. Children are encouraged to dress as their favorite princess or the princess of the day: Monday-Snow White, Tuesday-Ariel, Wednesday-Jasmine and Thursday-Tiana. **The deadline for camp registration, withdrawals and changes is 9 A.M. on Monday the week before each session begins.**

Location: Wagner Community Center

Min/Max: 12/16

Fee: \$140R/\$175NR

RP07108-01	M-Th	7/27-7/30	9-11:30am
RP07108-02	M-Th	7/27-7/30	12:15-2:45pm

S.T.E.A.M. CAMP



Create, arrange and explore with gears. Set off a chain reaction of fun using ramps, pendulums, hammers and unique objects. Design models and bring your ideas to life. Get firsthand practice with concepts such as gravity, force and momentum. This action packed camp will encourage avid S.T.E.A.M. investigators to explore, invent and conduct basic science experiments. **The deadline for camp registration, withdrawals and changes is 9 A.M. on Monday the week before each session begins.**

Location: Wagner Community Center

Min/Max: 10/16

Fee: \$198R/\$248NR

Ages 3-4

RP07111-01	MW	6/8-7/22	9-11am
------------	----	----------	--------

Ages 4-5

RP07111-02	TuTh	6/9-7/23	9-11am
------------	------	----------	--------

FUNSEEKERS DAY CAMP

Ages 5-13



Camp care is also available at both locations. All campers should bring a sack lunch and drink each day, as well as a swimsuit, towel and sunscreen on pool and water park days. Please check our Funseekers Camp web page for more information and for a calendar of events. **The deadline for camp registration, withdrawals and changes is 9 A.M. on Monday the week before each session begins. No camp July 3.**

Funseekers Day Camp North - WCC

Min/Max: 20/50

RC03201-01	M-F	6/1-6/5	7:30am-3pm	\$190R/\$235NR
RC03201-02	M-F	6/8-6/12	7:30am-3pm	\$190R/\$235NR
RC03201-03	M-F	6/15-6/19	7:30am-3pm	\$190R/\$235NR
RC03201-04	M-F	6/22-6/26	7:30am-3pm	\$190R/\$235NR
RC03201-05	M-Th	6/29-7/2	7:30am-3pm	\$152R/\$188NR
RC03201-06	M-F	7/6-7/10	7:30am-3pm	\$190R/\$235NR
RC03201-07	M-F	7/13-7/17	7:30am-3pm	\$190R/\$235NR
RC03201-08	M-F	7/20-7/24	7:30am-3pm	\$190R/\$235NR
RC03201-09	M-F	7/27-7/31	7:30am-3pm	\$190R/\$235NR
RC03201-10	M-F	8/3-8/7	7:30am-3pm	\$190R/\$235NR

Funseekers Day Camp South - Eldridge

Min/Max: 20/50

RC03202-01	M-F	6/1-6/5	7:30am-3pm	\$190R/\$235NR
RC03202-02	M-F	6/8-6/12	7:30am-3pm	\$190R/\$235NR
RC03202-03	M-F	6/15-6/19	7:30am-3pm	\$190R/\$235NR
RC03202-04	M-F	6/22-6/26	7:30am-3pm	\$190R/\$235NR
RC03202-05	M-Th	6/29-7/2	7:30am-3pm	\$152R/\$188NR
RC03202-06	M-F	7/6-7/10	7:30am-3pm	\$190R/\$235NR
RC03202-07	M-F	7/13-7/17	7:30am-3pm	\$190R/\$235NR
RC03202-08	M-F	7/20-7/24	7:30am-3pm	\$190R/\$235NR
RC03202-09	M-F	7/27-7/31	7:30am-3pm	\$190R/\$235NR
RC03202-10	M-F	8/3-8/7	7:30am-3pm	\$190R/\$235NR

Funseekers DAY CAMP

Funseekers Day Camp (for ages 5-13) is THE go-to camp for an exciting summer of fun! Choose between our original north side location at the Wagner Community Center and our beautiful south side location at the Eldridge Park Recreation Building.



Let our experienced, enthusiastic, highly trained staff lead your child through a safe and engaging summer. We have small groups, low camper to staff ratios, and great indoor and outdoor spaces for many well-planned activities and special events. We take three to four field trips per week (more than most other camps) to local pools, water parks, and entertainment venues-and the cost of the trips and bus is always included in your fees. Funseekers Day Camp is safe, convenient, and affordable. After Camp Care is also available at both locations.

FUNSEEKERS AFTER CAMP CARE

Ages 5-13



This program is for children registered in Funseekers Day Camp who need extended care hours. Care is available after camp from 3-6 p.m. daily at both camp locations. **The deadline for camp registration, withdrawals and changes is 9 A.M. on Monday the week before each session begins. No camp July 3.**

Funseekers After Camp Care North - WCC

Min/Max: 20/50

RC03205-01	M-F	6/1-6/5	3-6pm	\$70R/\$85NR
RC03205-02	M-F	6/8-6/12	3-6pm	\$70R/\$85NR
RC03205-03	M-F	6/15-6/19	3-6pm	\$70R/\$85NR
RC03205-04	M-F	6/22-6/26	3-6pm	\$70R/\$85NR
RC03205-05	M-Th	6/29-7/2	3-6pm	\$56R/\$68NR
RC03205-06	M-F	7/6-7/10	3-6pm	\$70R/\$85NR
RC03205-07	M-F	7/13-7/17	3-6pm	\$70R/\$85NR
RC03205-08	M-F	7/20-7/24	3-6pm	\$70R/\$85NR
RC03205-09	M-F	7/27-7/31	3-6pm	\$70R/\$85NR
RC03205-10	M-F	8/3-8/7	3-6pm	\$70R/\$85NR

Funseekers After Camp Care South - Eldridge

Min/Max: 20/50

RC03206-01	M-F	6/1-6/5	3-6pm	\$70R/\$85NR
RC03206-02	M-F	6/8-6/12	3-6pm	\$70R/\$85NR
RC03206-03	M-F	6/15-6/19	3-6pm	\$70R/\$85NR
RC03206-04	M-F	6/22-6/26	3-6pm	\$70R/\$85NR
RC03206-05	M-Th	6/29-7/2	3-6pm	\$56R/\$68NR
RC03206-06	M-F	7/6-7/10	3-6pm	\$70R/\$85NR
RC03206-07	M-F	7/13-7/17	3-6pm	\$70R/\$85NR
RC03206-08	M-F	7/20-7/24	3-6pm	\$70R/\$85NR
RC03206-09	M-F	7/27-7/31	3-6pm	\$70R/\$85NR
RC03206-10	M-F	8/3-8/7	3-6pm	\$70R/\$85NR



CAMP REGISTRATION

The deadline for camp registration, withdrawals and changes is 9 A.M. on Monday the week before each session begins. No camp July 3.



SUNBEAMS & RAINBOWS

Our Preschool Philosophy & Curriculum

Sunbeams & Rainbows preschool provides a safe and nurturing learning environment that embraces all children and their diverse learning styles, needs and interests. Our instructors offer unique learning experiences that are play-based, developmentally appropriate, and respectful of social, cultural, and linguistic diversity. We prepare preschoolers for elementary school and beyond by incorporating activities that promote social-emotional, physical, language and cognitive development.

Our curriculum is guided by The Creative Curriculum for Preschool by Teaching Strategies®, the Illinois Early Learning Guidelines for Children Birth to Age 3, and by the Illinois Early Learning and Development Standards with special attention to literacy, mathematics, science & technology, social studies, the arts and English language acquisition.



TWO-YEAR-OLD PRESCHOOL

Sunbeams & Rainbows two-year-old preschool introduces children to developmentally appropriate, theme-based concepts through fun and exciting group and individual experiences. With an emphasis on social interaction, emotional growth and learning through play, children will explore, discover, and learn about the world around them. Pull-ups are permitted - parent/caregiver must be available to change within fifteen minutes.

THREE-YEAR-OLD PRESCHOOL

Sunbeams & Rainbows three-year-old preschool introduces children to developmentally appropriate, theme-based concepts and unique learning studies. Cognitive, social, emotional as well as gross and fine motor skill development are emphasized through play-based activities. Child must be able to use the restroom independently; pull-ups not permitted.



FOUR-YEAR-OLD PRESCHOOL

Children in Sunbeams & Rainbows four-year-old preschool are immersed in developmentally appropriate, theme-based units and fascinating studies. Learning is interactive with plenty of opportunities for children to explore their interests and develop kindergarten readiness skills. Children are challenged to think critically, problem-solve, and gain independence. Child must be able to use the restroom independently; pull-ups not permitted.

Ages as of 3/15/20	Location	Days/Dates	Time	Annual Fee or 9 Installments
2	Eldridge Park	MW, 9/9-5/19	9:30-11:30am	\$988R/\$1242NR Annually, or \$110R/\$138NR Nine Installments
2	Eldridge Park	TuTh, 9/10-5/20	9:30-11:30am	\$988R/\$1242NR Annually, or \$110R/\$138NR Nine Installments
2	Wagner Community Center	MW, 9/9-5/19	9:30-11:30am	\$988R/\$1242NR Annually, or \$110R/\$138NR Nine Installments
2	Wagner Community Center	TuTh, 9/10-5/20	9:30-11:30am	\$988R/\$1242NR Annually, or \$110R/\$138NR Nine Installments
Ages as of 9/1/20	Location	Days/Dates	Time	Annual Fee or 9 Installments
FULL	Butterfield Park	TuTh, 9/8-5/20	9-11:15am	\$1152R/\$1440NR Annually, or \$128R/\$160NR Nine Installments
3	Crestview Park	TuTh, 9/8-5/20	9-11:15am	\$1152R/\$1440NR Annually, or \$128R/\$160NR Nine Installments
FULL	Wagner Community Center	TuTh, 9/8-5/20	9-11:15am	\$1152R/\$1440NR Annually, or \$128R/\$160NR Nine Installments
FULL	Wilder Park	TuTh, 9/8-5/20	9-11:15am	\$1152R/\$1440NR Annually, or \$128R/\$160NR Nine Installments
4	Butterfield Park	MWF, 9/9-5/21	8:45-11:15am	\$1899R/\$2376NR Annually, or \$211R/\$264NR Nine Installments
4	Crestview Park	MWF, 9/9-5/21	8:45-11:15am	\$1899R/\$2376NR Annually, or \$211R/\$264NR Nine Installments
FULL	Wagner Community Center	MWF, 9/9-5/21	8:45-11:15am	\$1899R/\$2376NR Annually, or \$211R/\$264NR Nine Installments
4	Wilder Park	MWF, 9/9-5/21	8:45-11:15am	\$1899R/\$2376NR Annually, or \$211R/\$264NR Nine Installments

Fall 2020-2021 Registration & Payment

The Sunbeams & Rainbows 2020/21 Registration Form is available online at epd.org/programs/preschool. An additional \$50 non-refundable registration fee is due at registration.

A copy of the child's birth certificate, DHS State of IL Certificate of Child Health Examination, a Student Information Form, and an Authorization & Consent Form must be submitted prior to the first day of class. Visit epd.org for Sunbeams & Rainbows class calendar, family handbook, required student paperwork, and orientation meeting schedule.

For more information

Contact Jessica Marquez at (630) 993-8922.

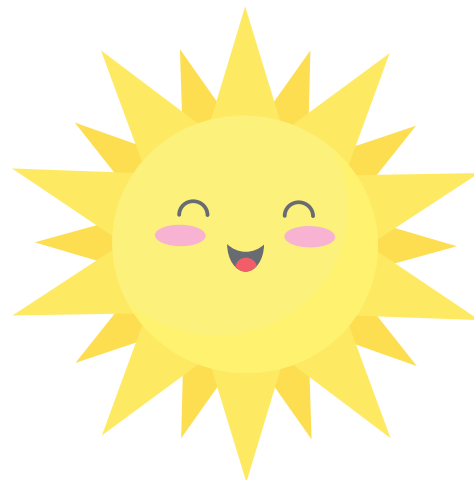

ELMHURST PARK DISTRICT

REC STATION

BEFORE & AFTER SCHOOL CARE

Rec Station is a cooperative program between the Elmhurst Park District and School District #205 for Kindergarten through fifth graders needing before and after school care in a supervised setting right in the child's school. District #205 and the Elmhurst Park District are committed to providing quality care for your child, working together to make the school day care transition easy and fun.

Rec Station is relaxed and recreational in nature, providing a safe and fun environment. The experienced staff plans daily activities, including arts and crafts, indoor/outdoor gross motor activities, large and small group games, in addition to afternoon quiet time for homework.

Fee: A total of nine monthly installment payments with credit card auto-pay
 AM Rec Station - \$150/monthly installments
 PM Rec Station - \$315/monthly installments
 \$50 Non-refundable registration fee per child



Conrad Fischer School | 888 N. Wilson

AM Rec Station		
RF15240-01	M-F	7-8am
PM Rec Station		
RF15241-01	M-F	3-6pm



Edison School | 246 Fair

AM Rec Station		
RF15240-02	M-F	7-8am
PM Rec Station		
RF15241-02	M-F	3-6pm



Emerson School | 400 N. West

AM Rec Station		
RF15240-03	M-F	7-8am
PM Rec Station		
RF15241-03	M-F	3-6pm



Field School | 295 N. Emroy

AM Rec Station		
RF15240-04	M-F	7-8am
PM Rec Station		
RF15241-04	M-F	3-6pm



Hawthorne School | 145 Arthur

AM Rec Station		
RF15240-05	M-F	7-8am
PM Rec Station		
RF15241-05	M-F	3-6pm



Jackson School | 925 Swain

AM Rec Station		
RF15240-06	M-F	7-8am
PM Rec Station		
RF15240-06	M-F	3-6pm



Jefferson School | 360 E. Crescent

AM Rec Station		
RF15240-07	M-F	7-8am
PM Rec Station		
RF15241-07	M-F	3-6pm



Lincoln School | 565 S. Fairfield

AM Rec Station		
RF15240-08	M-F	7-8am
PM Rec Station		
RF15241-08	M-F	3-6pm



You can enroll your child at epd.org or fill out a registration form (found online) and turn into Wagner Community Center, 615 N. West Ave, Elmhurst, IL. 60126.

For more information about Rec Station, please contact Joanne Lamb, Program Supervisor, at jlamb@epd.org or (630) 993-8678.

TOP
WORK
PLACES
2019

Chicago Tribune



We're hiring!

The Elmhurst Park District is hiring lifeguards, swim instructors, and guest services staff with a desire to serve the community, provide excellent customer service, learn valuable skills, work with great people and have fun!

Job Benefits:

- Be part of a great team
- Learn valuable skills
- Competitive pay
- Free Courts Plus membership
- Free pool membership
- Training reimbursement available by EPD
- Bonuses/incentives
- Flexible scheduling
- Great addition to your college application and resume
- Make a difference!

Lifeguards
Swim
Instructors
Guest Services
Staff

Apply
today at
epd.org

For more info:

Call (630) 993-4729

Email aquatics@epd.org



STARGUARD ELITE RATING
EPD LIFE GUARD STAFF:



Welcome to the 2020 POOL SEASON!

Elmhurst Park District is pleased to welcome you to another swim season at East End Pool and Norman P. Smalley Pool at York Commons! Sign up for your favorite swimming program and be sure to check out the pool calendar, and the aquatic special events page (pg. 47).



East End Pool | 463 Schiller St.

- Zero-depth tot pool with a slide
- Activity pool
- 8-lane lap pool
- 1-meter diving board
- 3-meter diving board
- Drop slide
- ADA accessible
- Concessions by Bacci Pizzeria



Smalley Pool at York Commons | 665 S. York St.

- Rain Drop
- Umbrella jet
- Zero-depth-to-12-ft-pool
- Five geysers
- 16-ft high and 120-ft long water slide
- 1-meter diving board
- ADA accessible
- Concessions by Bacci Pizzeria



AQUATICS



Welcome to the Elmhurst Park District Swim School! We offer a variety of swim lessons for ages 6 months to adult. We also offer private swim lessons for ages 3 and older.

WHICH SWIM CLASS IS RIGHT FOR MY CHILD?

Early childhood and youth lessons follow the Starfish Swim School program, a nationally recognized swim instruction curriculum developed by the Starfish Aquatics Institute. The Starfish Swimming curriculum combines both swimming and water safety skill development to help participants advance their swimming skills. Register your child for the program that corresponds with their age.

Starbabies™ – 6-23 months with adult

Startots™ – 2-3 years with adult

Preschool Swim School – 3-5 years

Youth Swim School – 6-12 years

Stroke School® – For students ages 6-12 who have achieved the Green Swim School stage (can tread water for at least 30 seconds & swim freestyle with good form and side breathing for at least 30 feet)

Advanced Stroke School – For students ages 6-12 who are able to swim at least 25 yards (1 length of the pool) with good form freestyle and backstroke.

All participants will be tested on the first day to determine which stage they should begin in. Stages within Swim/Stroke School are based on skill level, not age. Participants will advance to the next stage once they complete the benchmark skills; they may advance through more than one stage in one session.

Cancellation and Make-up Lesson Policies

Lessons are only cancelled due to severe weather, or if the air temperature drops below 65 degrees. If the weather is questionable, please visit the [Rainout Hotline](#) no sooner than 1 hour before the scheduled start time to determine the status of lessons. Make-up lessons will be held on Fridays as needed, and will only be held if the park district cancels the lesson. No make-ups will be issued for sickness or vacations. If more than two lessons are cancelled in a session, a credit will be applied to your Elmhurst Park District account.

FOR MORE INFORMATION ON SWIM LESSONS

Please call (630) 993-4729 or email swimlessons@epd.org.



RAINOUT LINE CANCELLATIONS & FACILITY CLOSURES

Find out about weather delays or facility closings before leaving home or while on the go.

Ways to stay up to date:

1

Download the free app (Rainout Line)

2

Visit, or subscribe to emails or texts at epd.org/rainout-line

3

Or call (630) 993-9594

Early Childhood SWIM

STARBABIES

Ages 6-23 mos. (adult/child)



The purpose of this course is to develop in very young children a high comfort level in the water while at the same time training the adults who accompany them in water safety and drowning prevention. This course does not teach children to become accomplished swimmers or to survive in the water; it does provide a confidence-building, fun and warm experience. One adult must be in the water with each child. Swim Diapers required. **No class July 4.**

Location: East End Pool **Min/Max:** 5/10

RP02100-01	MW	6/8-7/1	11-11:30am	\$62R/\$78NR
RP02100-02	TuTh	6/9-7/2	11-11:30am	\$62R/\$78NR
RP02100-03	MW	7/6-7/29	11-11:30am	\$62R/\$78NR
RP02100-04	TuTh	7/7-7/30	11-11:30am	\$62R/\$78NR
RP02100-05	MW	6/8-7/1	5-5:30pm	\$62R/\$78NR
RP02100-06	TuTh	6/9-7/2	5-5:30pm	\$62R/\$78NR
RP02100-07	MW	7/6-7/29	5-5:30pm	\$62R/\$78NR
RP02100-08	TuTh	7/7-7/30	5-5:30pm	\$62R/\$78NR
RP02100-09	Sa	6/6-8/1	11:15-11:45am	\$70R/\$88NR

STARTOTS

Ages 2-3 (adult/child)



The purpose of this course is to develop in very young children a high comfort level in the water while at the same time training the adults who accompany them in water safety and drowning prevention. This course does not teach children to become accomplished swimmers or to survive in the water; it does provide a confidence-building, fun, and warm experience. One adult must be in the water with each child. Swim Diapers required. **No class July 4.**

Location: East End Pool **Min/Max:** 5/10

RP02101-01	MW	6/8-7/1	11-11:30am	\$62R/\$78NR
RP02101-02	TuTh	6/9-7/2	11-11:30am	\$62R/\$78NR
RP02101-03	MW	7/6-7/29	11-11:30am	\$62R/\$78NR
RP02101-04	TuTh	7/7-7/30	11-11:30am	\$62R/\$78NR
RP02101-05	MW	6/8-7/1	5-5:30pm	\$62R/\$78NR
RP02101-06	TuTh	6/9-7/2	5-5:30pm	\$62R/\$78NR
RP02101-07	MW	7/6-7/29	5-5:30pm	\$62R/\$78NR
RP02101-08	TuTh	7/7-7/30	5-5:30pm	\$62R/\$78NR
RP02101-09	Sa	6/6-8/1	9:15-9:45am	\$70R/\$88NR
RP02101-10	Sa	6/6-8/1	9:55-10:25am	\$70R/\$88NR
RP02101-11	Sa	6/6-8/1	10:35-11:05am	\$70R/\$88NR
RP02101-12	Sa	6/6-8/1	9:15-9:45am	\$70R/\$88NR
RP02101-13	Sa	6/6-8/1	9:55-10:25am	\$70R/\$88NR
RP02101-14	Sa	6/8-7/27	10:35-11:05am	\$70R/\$88NR



PRESCHOOL SWIM SCHOOL

Ages 3-5



Designed to meet the needs of children ages 3 to 5, this course will develop a high comfort level in the water and a readiness to swim. For those children who are developmentally ready, it will teach functional swim skills. Instructors will introduce basic swimming skills through creative, fun activities in the water. Students will work towards achieving the benchmarks of each level at their own pace in a small-group setting. If class needs to be cancelled due to weather, Fridays will be used as a make-up. **Deadline to register is on Monday the week before the start of each session. No class on July 4.**

Location: East End Pool **Min/Max:** 4/16

RP02102-01	M-Th	6/8-6/18	8:55-9:40am	\$65R/\$81NR
RP02102-02	M-Th	6/8-6/18	9:50-10:35am	\$65R/\$81NR
RP02102-03	M-Th	6/8-6/18	10:45-11:30am	\$65R/\$81NR
RP02102-04	M-Th	6/22-7/2	8:55-9:40am	\$65R/\$81NR
RP02102-05	M-Th	6/22-7/2	9:50-10:35am	\$65R/\$81NR
RP02102-06	M-Th	6/22-7/2	10:45-11:30am	\$65R/\$81NR
RP02102-07	M-Th	7/6-7/16	8:55-9:40am	\$65R/\$81NR
RP02102-08	M-Th	7/6-7/16	9:50-10:35am	\$65R/\$81NR
RP02102-09	M-Th	7/6-7/16	10:45-11:30am	\$65R/\$81NR
RP02102-10	M-Th	7/20-7/30	8:55-9:40am	\$65R/\$81NR
RP02102-11	M-Th	7/20-7/30	9:50-10:35am	\$65R/\$81NR
RP02102-12	M-Th	7/20-7/30	10:45-11:30am	\$65R/\$81NR
RP02102-13	M-Th	6/8-6/18	5-5:45pm	\$65R/\$81NR
RP02102-14	M-Th	6/8-6/18	6-6:45pm	\$65R/\$81NR
RP02102-15	M-Th	6/22-7/2	5-5:45pm	\$65R/\$81NR
RP02102-16	M-Th	6/22-7/2	6-6:45pm	\$65R/\$81NR
RP02102-17	M-Th	7/6-7/16	5-5:45pm	\$65R/\$81NR
RP02102-18	M-Th	7/6-7/16	6-6:45pm	\$65R/\$81NR
RP02102-19	M-Th	7/20-7/30	5-5:45pm	\$65R/\$81NR
RP02102-20	M-Th	7/20-7/30	6-6:45pm	\$65R/\$81NR
RP02102-21	Sa	6/6-8/1	9-9:45am	\$72R/\$90NR
RP02102-22	Sa	6/6-8/1	10-10:45am	\$72R/\$90NR
RP02102-23	Sa	6/6-8/1	11-11:45am	\$72R/\$90NR

Online registration



The fastest and easiest way to register for a program or paid special event is through our online registration system at epd.org. Log in, click on the category or search using the first seven digits of the program code and you are on your way!



1975
York Commons

Specialty CAMPS

SWIM CAMP
Ages 6-12



Swim Camp is a great opportunity for both the novice and the more experienced swimmer to improve swimming skills. Each swimmer will work to improve skills at their own level. Swimmers will be placed into small groups by level to best facilitate learning. In addition to instructional swim, campers enjoy free swim, organized water activities and games and learn about water safety. Campers should bring a healthy snack, water bottle, bathing suit, goggles, sunscreen and towel each day. Each camper will receive a camp t-shirt. **Deadline to register is on Monday the week before the start of each session.**

Location: East End Pool **Min/Max:** 5/25
Fee: \$184R/\$230NR

RC02200-01	M-Th	6/8-6/18	8:30-11:30am
RC02200-02	M-Th	6/22-7/2	8:30-11:30am
RC02200-03	M-Th	7/6-7/16	8:30-11:30am
RC02200-04	M-Th	7/20-7/30	8:30-11:30am

Private Swim Lessons

Looking for a more individualized approach? The Elmhurst Park District offers private swim lessons for participants ages 3 to adult. Private swim lessons provide exclusive instruction directed towards the swimmer's individual needs. All swim instructors undergo regular training and are certified Starfish Swim Instructors. Private lessons are 30 minutes long and are available at varying times when the pool is open. Please email swimlessons@epd.org or call 630-993-4729 for more information.

Please note that due to instructor availability Private Swim Lessons will not be scheduled until after June 1.

Location: East End Pool and/or Norman P. Smalley Pool



Youth and Teen SWIM

YOUTH SWIM SCHOOL
Ages 6-12



Students work toward developing the five core swimming competencies using age-appropriate learning activities. Learning is self-paced but challenging. Students work toward developing skills and progress toward achieving the benchmarks in a small group setting. This class is for the beginning to intermediate swimmer. **Deadline to register is the Thursday prior to the start of each class. No class on July 4.**

Location: East End Pool **Min/Max:** 5/20
Fee: \$62R/\$78NR

RP02200-01	M-Th	6/8-6/18	8:55-9:40am
RP02200-02	M-Th	6/8-6/18	9:50-10:35am
RP02200-03	M-Th	6/8-6/18	10:45-11:30am
RP02200-04	M-Th	6/22-7/2	8:55-9:40am
RP02200-05	M-Th	6/22-7/2	9:50-10:35am
RP02200-06	M-Th	6/22-7/2	10:45-11:30am
RP02200-07	M-Th	7/6-7/16	8:55-9:40am
RP02200-08	M-Th	7/6-7/16	9:50-10:35am
RP02200-09	M-Th	7/6-7/16	10:45-11:30am
RP02200-10	M-Th	7/20-7/30	8:55-9:40am
RP02200-11	M-Th	7/20-7/30	9:50-10:35am
RP02200-12	M-Th	7/20-7/30	10:45-11:30am
RP02200-13	M-Th	6/8-6/18	5-5:45pm
RP02200-14	M-Th	6/8-6/18	6-6:45pm
RP02200-15	M-Th	6/22-7/2	5-5:45pm
RP02200-16	M-Th	6/22-7/2	6-6:45pm
RP02200-17	M-Th	7/6-7/16	5-5:45pm
RP02200-18	M-Th	7/6-7/16	6-6:45pm
RP02200-19	M-Th	7/20-7/30	5-5:45pm
RP02200-20	M-Th	7/20-7/30	6-6:45pm
RP02200-21	Sa	6/6-8/1	9-9:45am
RP02200-22	Sa	6/6-8/1	10-10:45am
RP02200-23	Sa	6/6-8/1	11-11:45am

STROKE SCHOOL

Ages 6-12



This class is designed to refine freestyle and backstroke. Students will learn drills, turns and starts, as well as work on endurance. Swimmers must have passed the green stage of swim school or be able to swim freestyle at least half the length of the pool with good form and side breathing. **Deadline to register is the Thursday prior to the start of each class. No class July 4.**

Location: East End Pool
Fee: \$62R/\$78NR

Min/Max: 6/12

RP02207-01	M-Th	6/8-6/18	8:55-9:40am
RP02207-02	M-Th	6/8-6/18	9:50-10:35am
RP02207-03	M-Th	6/8-6/18	10:45-11:30am
RP02207-04	M-Th	6/22-7/2	8:55-9:40am
RP02207-05	M-Th	6/22-7/2	9:50-10:35am
RP02207-06	M-Th	6/22-7/2	10:45-11:30am
RP02207-07	M-Th	7/6-7/16	8:55-9:40am
RP02207-08	M-Th	7/6-7/16	9:50-10:35am
RP02207-09	M-Th	7/6-7/16	10:45-11:30am
RP02207-10	M-Th	7/20-7/30	8:55-9:40am
RP02207-11	M-Th	7/20-7/30	9:50-10:35am
RP02207-12	M-Th	7/20-7/30	10:45-11:30am
RP02207-13	M-Th	6/8-6/18	5-5:45pm
RP02207-14	M-Th	6/22-7/2	5-5:45pm
RP02207-15	M-Th	7/6-7/16	5-5:45pm
RP02207-16	M-Th	7/20-7/30	5-5:45pm
RP02207-17	Sa	6/6-8/1	9-9:45am
RP02207-18	Sa	6/6-8/1	10-10:45am
RP02207-19	Sa	6/6-8/1	11-11:45am

ADVANCED STROKE SCHOOL

Ages 6-12



Students will learn and refine butterfly and breaststroke, plus develop an understanding of basic training principles. Swimmers will learn drills, turns, starts, as well as work on endurance. Swimmers should be able to swim freestyle and backstroke at least 25 yards (1 length) with good form. **Deadline to register is the Thursday prior to the start of each class. No class July 4.**

Location: East End Pool
Fee: \$62R/\$78NR

Min/Max: 6/12

RP02201-01	M-Th	6/8-6/18	8:55-9:40am
RP02201-02	M-Th	6/8-6/18	9:50-10:35am
RP02201-03	M-Th	6/8-6/18	10:45-11:30am
RP02201-04	M-Th	6/22-7/2	8:55-9:40am
RP02201-05	M-Th	6/22-7/2	9:50-10:35am
RP02201-06	M-Th	6/22-7/2	10:45-11:30am
RP02201-07	M-Th	7/6-7/16	8:55-9:40am
RP02201-08	M-Th	7/6-7/16	9:50-10:35am
RP02201-09	M-Th	7/6-7/16	10:45-11:30am
RP02201-10	M-Th	7/20-7/30	8:55-9:40am
RP02201-11	M-Th	7/20-7/30	9:50-10:35am
RP02201-12	M-Th	7/20-7/30	10:45-11:30am
RP02201-13	M-Th	6/8-6/18	6-6:45pm
RP02201-14	M-Th	6/22-7/2	6-6:45pm
RP02201-15	M-Th	7/6-7/16	6-6:45pm
RP02201-16	M-Th	7/20-7/30	6-6:45pm
RP02201-17	Sa	6/6-8/1	9-9:45am
RP02201-18	Sa	6/6-8/1	10-10:45am
RP02201-19	Sa	6/6-8/1	11-11:45am

BEGINNING DIVING LESSONS

Ages 6-14



Designed for the student with little or no diving experience, participants can expect to learn headfirst entry from the side as well as headfirst entry from the diving board. Participants will be introduced to the three-step approach on the board with a jump. All participants should be able to swim at least one full length of the pool by the start of the first class. **No class July 4.**

Location: East End Pool
Fee: \$70R/\$88NR

Min/Max: 5/10

RP02203-01	M-Th	6/8-6/18	8:55-9:40am
RP02203-02	M-Th	6/8-6/18	10:45-11:30am
RP02203-03	M-Th	6/22-7/2	8:55-9:40am
RP02203-04	M-Th	6/22-7/2	10:45-11:30am
RP02203-05	M-Th	7/6-7/16	8:55-9:40am
RP02203-06	M-Th	7/6-7/16	10:45-11:30am
RP02203-07	M-Th	7/20-7/30	8:55-9:40am
RP02203-08	M-Th	7/20-7/30	10:45-11:30am
RP02203-09	Sa	6/6-8/1	10-10:45am
RP02203-10	Sa	6/6-8/1	11-11:45am



INTERMEDIATE/ADVANCED DIVING LESSONS

Ages 6-14



This level is for the participant who has either graduated from Beginning Diving Lessons, or who has had diving lessons before and is comfortable performing a headfirst entry from the diving board. Participants can expect to refine the three-step approach on the board with jump, learn the three-step approach with a dive and be introduced to front skills (tuck/pike dive, somersault) and back skills (back jump/dive). Advanced participants will learn a four-step approach. **No class July 4.**

Location: East End Pool **Min/Max:** 5/10
Fee: \$70R/\$88NR

RP02204-01	M-Th	6/8-6/18	9:50-10:35am
RP02204-02	M-Th	6/22-7/2	9:50-10:35am
RP02204-03	M-Th	7/6-7/16	9:50-10:35am
RP02204-04	M-Th	7/20-7/30	9:50-10:35am
RP02204-05	Sa	6/6-8/1	9-9:45am



Adult SWIM

ADULT & TEEN SWIM LESSONS

Ages 11 and up



It is never too late to learn to swim. Whether your goal is to just be comfortable in the water or stroke improvement, our instructors will work with you to set and achieve your goal.

Location: East End Pool **Min/Max:** 4/8
Fee: \$62R/\$78NR

RP02202-01	TuTh	6/9-7/2	7-7:45pm
RP02202-02	TuTh	7/7-7/30	7-7:45pm

DEEP WATER AEROBICS

Ages 18 and up



This is the ultimate water exercise for those looking for a challenging, stimulating workout. It's safe, low-impact exercise for effective cardiovascular endurance, muscle strength and body toning. All participants should be comfortable in the water. Aqua belts are provided for use during class.

Location: East End Pool **Min/Max:** 5/18
Fee: \$126R/\$158NR

RP02303-01	MW	6/8-8/12	6:15-7:15am
RP02303-02	TuTh	6/9-8/13	6:15-7:15am

MASTER'S SWIM TEAM

Ages 18 and up



This non-competitive team is open to all swimmers regardless of ability. Whether you are looking to increase your fitness level, improve your skills or train for a triathlon, our experienced swim coach will develop a workout to help you meet your goals.

Location: East End Pool

10 Practices	M-F	6/8-8/14	6-7am	\$60R/\$75NR
20 Practices	M-F	6/8-8/14	6-7am	\$115R/\$144NR
30 Practices	M-F	6/8-8/14	6-7am	\$165R/\$206NR
40 Practices	M-F	6/8-8/14	6-7am	\$210R/\$263NR

WATER FITNESS

Ages 18 and up



This popular water exercise program will help improve your cardiovascular system, strengthen your core and tone your muscles. It will integrate specific principles and creative movement progressions to motivate and challenge. To attend this class, please purchase a punch card at the Wagner Community Center. Each class you attend will be worth one punch.

Location: East End Pool

5 Classes	M-F	6/8-8/13	8-9am	\$49R/\$61NR
10 Classes	M-F	6/8-8/13	8-9am	\$90R/\$113NR
20 Classes	M-F	6/8-8/13	8-9am	\$155R/\$194NR

REGISTRATION DATES

**Resident and Courts Plus
 Registration**
 Saturday, May 2

Non-Resident Registration
 Monday, May 11



Park District Summer

POOL SCHEDULE

SMALLEY POOL 665 S. York St.

JUNE 1-AUGUST 15

Monday-Sunday

10am Pool Pass Holders Only
10:30am-7pm Open Swim

Thursday, July 4

Noon Pool Pass Holders Only
12:30-6pm Open Swim

Sunday, August 16

10am Pool Pass Holders Only
10:30am-6pm Open Swim

EAST END POOL 463 Schiller St.

MAY 23-AUGUST 16

Monday-Friday

5:30-8:30am Lap Swim
11:30am-12:30pm Adult Swim
12:30pm Pool Pass Holders Only
1-8pm Open Swim

Saturday

Noon Pool Pass Holders Only
12:30-8pm Open Swim

Sunday

11am-Noon Adult Swim
Noon Pool Pass Holders Only
12:30-8pm Open Swim

Monday, May 25

Noon Pool Pass Holders Only
12:30-8pm Open Swim

Thursday, July 4

Noon Pool Pass Holders Only
12:30-6pm Open Swim

EAST END POOL POST SEASON: AUGUST 19-SEPTEMBER 7

Monday, August 19

11am-Noon Adult Swim
Noon Pool Pass Holders Only
12:30-8pm Open Swim

Tuesday, August 18

11am-Noon Adult Swim
Noon Pool Pass Holders Only
12:30-6pm Open Swim

Closed August 19-21

Saturday, August 22

10am Pool Pass Holders Only
10:30am-8pm Open Swim

Sunday, August 23

11am-Noon Adult Swim
Noon Pool Pass Holders Only
12:30-6pm Open Swim

Closed August 24-28

Saturday, August 29

10am Pool Pass Holders Only
10:30am-8pm Open Swim

Sunday, August 30

11am-Noon Adult Swim
Noon Pool Pass Holders Only
12:30-6pm Open Swim

Closed August 31-September 4

Saturday, September 5

10am Pool Pass Holders Only
10:30am-8pm Open Swim

Sunday, September 6

11am-Noon Adult Swim
Noon Pool Pass Holders Only
12:30-8pm Open Swim

Monday, September 7

10am Pool Pass Holders Only
10:30am-6pm Open Swim



AQUATICS SPECIAL Events!

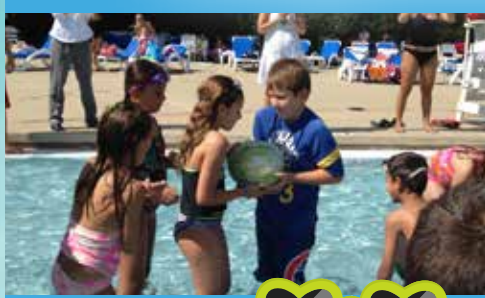

WACKY WEDNESDAYS

Smalley Pool – June 17, July 22, August 5, 1-4pm

Come and join us for a wacky fun filled day! We will have a variety of games and contests for all ages. Win fun prizes, and much more! Pool pass or standard admission required.



FAB FRIDAYS

East End Pool-June 12 and July 10, 1-4pm

Come and join us for a fab fun filled Friday! We will have a variety of games and contests for all ages. Win fun prizes, and much more! Pool pass or standard admission required.



LATE NIGHT SWIM

East End Pool
June 11, June 25, July 9, July 23, 8-10pm

Come swim under the stars during Late Night Swim! The entire facility will be available for individuals and families to enjoy. Pool passes and daily admission fees apply.



MIDDLE SCHOOL NIGHTS *at the POOL*

East End Pool- June 18, July 16, August 6, 8:30-10:30pm

Calling all sixth, seventh and eighth graders! Join us at East End Pool to swim and listen to music provided by Impulse Entertainment DJs! Drinks and snacks will be available for purchase. Registration can be done online prior to 7pm on the night of the event, or at the door. Pool passes not valid for this event. Fee: \$10R/\$13NR

RU02207-01 Th 6/18
RU02207-02 Th 7/16
RU02207-03 Th 8/6



ALOHA SUMMER FAMILY LUAU

Smalley Pool
Saturday, August 15, 1-4pm

Bring your family to Smalley Pool to celebrate the end of summer. Games and prizes await you at this Hawaiian themed celebration. A DJ will be there to set the mood with Hawaiian music. Pool pass or standard admission required.



CHRISTMAS IN JULY

East End Pool
Saturday, July 25, 1-4pm

Families come and join the EPD Aquatics Staff as we celebrate Christmas in July! There will be a variety of games and competitions, a Christmas Trivia contest and even a visit from Santa. A DJ will be there to get everyone in the Christmas spirit. Pool pass or standard admission required.



PARTY IN THE POOL!

Smalley Pool
Monday, June 29, 9am
Our parties in the park take a trip to the pool! Join us for a splash at Smalley Pool!



ONE PASS - THREE PLACES FOR FUN!

EAST END POOL • SMALLEY POOL • THE HUB

FUN *at the* POOLS!



1969
York Commons
Pool

POOL PASS MEMBERSHIP DISCOUNTED RATE

Resident Individual \$50
Non-Resident Individual \$120

Available now through
May 22, 2020 at 9pm.

POOL PASS MEMBERSHIP REGULAR SEASON RATE

Resident Individual \$70
Non-Resident Individual \$120

Beginning May 23, 2020
through the end of the season.

POOL PUNCH CARDS 20 SWIMS

Resident Family/Individual \$110
Resident Seniors (65 yrs+) \$90
Non-Resident: \$170

MEMBERSHIP HAS ITS BENEFITS!

Annual Pool Pass Holders

Enter East End or Smalley Pool every day **30 minutes prior to opening** to the general public for Open Swim. Secure your favorite spot on the deck or under one of our large shade umbrellas for a full day of summer fun.

East End Pool

Pool members can enter at 12:30pm for Open Swim Monday-Friday, and noon on Saturdays and Sundays (Adult Swim will still be available from 11:30am-12:30pm Monday-Friday and Sundays from 11am-noon).

Smalley Pool

Pool members can enter the pool at 10am Monday-Sunday.

Purchase your pool pass memberships:

Purchase or renew your pool pass membership online at epd.org or at Wagner Community Center. Forms may be dropped off or mailed.

Purchase your pool punch cards:

Purchase at Wagner Community Center, East End Pool, or Smalley Pool.

Visit epd.org/programs/aquatics for more information.

POOL MEMBERSHIP REGISTRATION FORM

Last Name _____ Main Phone Number _____

Address _____ City _____

E-mail _____ Secondary Phone Number _____

Proof of residency required for resident rates.

First Name	Date of Birth
_____	_____
_____	_____
_____	_____
_____	_____
_____	_____

Purchase and Usage Regulations

1. Photo ID's are non-transferable and are for the exclusive use of the person to whom it was issued.
2. Lost photo ID's should be reported immediately to the pool office or by contacting the Park District at (630) 993-8901.
3. Children under the age of 3 should not acquire a photo ID, but must be accompanied by a paid adult, age 16 or older. Children who turn 3 by August 1, 2020 must have a photo ID taken.
4. Photo ID's can be revalidated, so DO NOT DISCARD them at the end of the summer.
5. There is a \$10.00 replacement fee for LOST, DAMAGED or DISCARDED IDs.
6. For your protection, additional identification may be requested.

Waiver and Release of All Claims and Assumption of Risk

Please read this form carefully and be aware that in signing up and participating in the Elmhurst Park District program(s) for which you/your child are registering or will register during the next 12 months, you will be expressly assuming the risk and legal liability and waiving and releasing all claims for injuries, damages or loss which you or your minor child/ward might sustain as a result of participating in any and all activities connected with and associated with said programs/activities (including transportation services/vehicle operation, when provided).

I recognize and acknowledge that there are certain risks of physical injury to participants in these programs/activities, and I voluntarily agree to assume the full risk of any and all injuries, damages or loss, regardless of severity, that my minor child/ward or I may sustain as a result of said participation. I further agree to waive and relinquish all claims I or my minor child/ward may have (or accrue to me or my child/ward) as a result of participating in these programs/activities against the Elmhurst Park District, including its officials, agents, volunteers and employees (hereinafter collectively referred to as "Elmhurst Park District").

I do hereby fully release and forever discharge the Elmhurst Park District from any and all claims for injuries, damages, or loss that my minor child/ward or I may have or which may accrue to me or my minor child/ward and arising out of, connected with, or in any way associated with these programs/activities.

I have read and fully understand the above important information, warning of risk, assumption of risk, and waiver and release of all claims. If registering online or via fax, your online or facsimile signature shall substitute for and have the same legal effect as an original form signature.

Signature _____ Date _____
(18 years or older, or parent or guardian)

MUST COMPLETE WHEN USING VISA/MASTERCARD/DISCOVER:

CARDHOLDER NAME: _____

CARD #: _____ EXPIRATION DATE: _____ / _____ / _____ CVS: _____

SIGNATURE: _____ CHARGE AMOUNT: _____

The Elmhurst Park District is committed to providing safe aquatic facilities and programs and holds safety of participants in high regard. The Park District continually strives to reduce such risks and insists that all participants follow safety rules and instructions that are designed to protect the participants' safety. However, participants and parents/guardians of minors engaged in aquatic activities must recognize that there is an inherent risk of injury.

You are solely responsible for determining if you or your minor child/ward are physically fit and/or adequately skilled for the activities associated with this Pool Pass. It is always advisable, especially if the participant is pregnant, disabled in any way or recently suffered an illness, injury or impairment, to consult a physician before undertaking any physical/aquatic activity.

Warning of Risk

Swimming and other aquatic activities challenge and engage the physical, mental and emotional resources of each participant. However, despite careful and proper preparation, instruction, medical advice, conditioning and equipment, there is still a risk of serious injury, including but not limited to drowning, head/brain injury, and cervical spine injury. Understandably, not all hazards and dangers can be foreseen. The very nature of swimming and aquatic activities are hazardous and risky, including but not limited to fatigue and overexertion, poor swimming skills, failing to avoid dangerous areas, failure of lifeguards to locate victims and/or delay in emergency response time, horseplay, diving or cannon-balling into shallow water and striking the bottom or side of the pool or water slide, poor supervision or instruction, lack of conditioning, becoming disoriented, striking other swimmers, defective or inadequate equipment, striking one's head on the bottom when using a diving block, slipping or falling on the deck or within the locker facility, chemical exposure and all other circumstances inherent to aquatic activities and aquatic facilities. In this regard, it must be recognized that it is impossible for the Park District to guarantee absolute safety.

Photography

Photos and videos are periodically taken of people participating in Park District programs and activities. All persons registering for Park District programs/activities, or using Park District property thereby agrees that any photograph or video taken by the District may be used for promotional purposes including social media, publications and online without notice or permission and without participant compensation.

DROP OFF OR MAIL COMPLETED FORM TO WAGNER COMMUNITY CENTER (615 N. WEST AVE, ELMHURST, IL 60126)

Lake View Nature Center Summer Programs 2020



Nature Tots

Toddlers with an adult will explore the wonders of nature through "loose parts" play, while learning teamwork and sharing skills. We will play outside each class, so please dress for the weather.

Age: 18 months-3 with adult

Program #	Day	Date	Time	Fee	Register by
N1001-201	F	Jun 12	9:30-10:30am	\$10	Jun 5
N1001-202	F	Aug 14	9:30-10:30am	\$10	Aug 7
N1001-203	F	Aug 28	9:30-10:30am	\$10	Aug 21

Budding Naturalists

Discover more about local nature by learning how to use observation skills and exploration tools like binoculars and magnifiers. Dress your child in outdoor gear, as we plan to spend much of the class in the outdoors (weather permitting).

Age: 4-6 (drop-off)

Program #	Day	Date	Time	Fee	Register by
N2032-201	F	Jun 12	12:30-2:30pm	\$19	Jun 5
N2032-202	F	Aug 14	12:30-2:30pm	\$19	Aug 7
N2032-203	F	Aug 28	12:30-2:30pm	\$19	Aug 21

S.T.E.A.M. Sundays

Connect your child to aspects of S.T.E.A.M. through fun experiments as we explore the wonders of Science, Technology, Engineering, Art and Math, and connect those facets to the natural world.

Age: 7-10

Program #	Day	Date	Time	Fee	Register by
N2049-201	Su	Jun 14	1:00-3:00pm	\$15	Jun 7
N2049-202	Su	Aug 16	1:00-3:00pm	\$15	Aug 9

Family Programs & Events



FRIDAY, JUNE 5
5:30-8:30PM

New look, new classes, new animals – we have so many new and exciting things to share with you at the Lake View Nature Center! Kick off your summer with this FREE family event, where you will enjoy animal encounters, fishing demos, nature walks, games, crafts, and a cozy campfire at dusk. No registration needed, and all ages are welcome.

Parents Night Out – Kids Fun Night!

Drop your kids off and enjoy a beautiful summer evening out – child free. Children will enjoy nature activities and have a pizza party. Please dress your child for outdoor fun.

Age: 4-12

Program #	Day	Date	Time	Fee	Register by
N2037-201	Sa	Jun 20	5:30-8:30pm	\$25	Jun 13
N2037-202	F	Jul 31	5:30-8:30pm	\$25	Jul 24

Community Campfire

Gather with family and friends at Terrace View Park for a campfire under the stars. We will provide all the fixings to make s'mores. We recommend bringing a blanket or chair. The Nature Center will be open for the first hour, so you can meet our live animals. All participants over age 2 must register.

Age: All ages

Program #	Day	Date	Time	Fee	Register by
N2047-201	Tu	Aug 11	7:30-9:30pm	\$3	Aug 4

Family Fishing Fun

Let us teach you and your family the basics of fishing. We'll learn about fishing rules and safety, how to bait and cast a pole, and go fishing in our stocked lake! Every registered child must be accompanied by an adult.

Age: 5-12 with adult

Program #	Day	Date	Time	Fee	Register by
N2023-201	Sa	Aug 22	11:00am-12:30pm	\$18	Aug 15

Lake View Nature Center Summer Programs 2020

Summer Mini Camps

The Lake View Nature Center, located by the pond at Terrace View Park, is a unique place for children to enjoy summer camp fun. These short-term camps are perfect for families that need their summer to be flexible and are great for children with specialized interests.

Lil' Buggers Mini Camp

Learn about our many legged friends that creep and crawl with live animal investigations, crafts, stories, and outdoor explorations. Please dress your child appropriately for the weather.

Age: 4-7

Program #	Day	Date	Time	Fee	Register by
N1019-201	M-Tu	Jun 22-23	9:00-11:00am	\$39	Jun 15
N1019-202	Th-F	Jul 9-10	9:00-11:00am	\$39	Jul 2

Nature Safari Mini Camp

Take a trip to the wild terrain of Terrace View Park and spot exciting native wildlife. Learn about local creatures and explore our urban jungle through hands-on activities, stories, and crafts. Please send your child dressed for outdoor explorations.

Age: 4-7

Program #	Day	Date	Time	Fee	Register by
N1020-201	Tu-W	Jul 7-8	9:00-11:00am	\$39	Jun 30
N1020-202	M-Tu	Jul 13-14	9:00-11:00am	\$39	Jul 6
N1020-203	Th-F	Jul 23-24	9:00-11:00am	\$39	Jul 16

Survivor Mini Camp

Campers will learn fun skills like shelter building, wayfinding, and starting a campfire. Children will finish camp with the knowledge of how to be a safe outdoorsman. We will be outside rain or shine, so have children dressed and ready.

Age: 7-10

Program #	Day	Date	Time	Fee	Register by
N2024-201	W-F	Jun 24-26	9:00am-12:00pm	\$85	Jun 17
N2024-202	M-W	Jul 27-29	9:00am-12:00pm	\$85	Jul 20

Fishing Mini Camp

Campers receive instruction on baiting a hook, tying knots, casting a line, and handling fish for a safe return to the water. They will also learn about all sorts of swimming creatures at this fun-filled camp. For safety reasons, campers should come dressed in gym shoes or boots (no Crocs or sandals).

Age: 7-10

Program #	Day	Date	Time	Fee	Register by
N2014-201	M-W	Jun 29-Jul 1	9:00am-12:00pm	\$85	Jun 22
N2014-202	M-W	Jul 20-22	9:00am-12:00pm	\$85	Jul 13

NEW! Green Thumb Mini Camp

In this camp, children will learn about the growing cycle of plants and trees, and their role in nature. Each day they will take home a project with fun themes like pizza plants and carnivorous gardens. Please dress your child in clothing that they can get dirty.



Age: 7-10

Program #	Day	Date	Time	Fee	Register by
N2052-201	W-F	Jul 15-17	9:00am-12:00pm	\$85	Jul 8

LAKE VIEW *Nature Center*



1ST & 3RD FRIDAYS • 5:00-8:00PM

Would you like to learn more about the programs and events at the Nature Center? Do you want to visit some cool critters?

Come to our open houses every 1st and 3rd Friday of the month as we offer fun nature-themed activities. No registration required and all ages are welcome.

Dates: Jun 5 Jul 17 Aug 21
 Jun 19 Aug 7 *No Open House Jul 3

DANCE



Dance enriches participants' lives in so many ways; it can instill confidence, improve flexibility and balance, develop rhythm, create a sense of freedom to express one's self, provide an outlet for socialization, enhance memorization skills and so much more. The Elmhurst Park District is proud to offer wonderful opportunities for self-expression through dance.

Early CHILDHOOD

Our early childhood dance classes and camps introduce the fun and technique of dance in a positive environment. For ages 18-36 mos. with parent and 2-6 year olds without parent.

ME & MY SHADOW

Ages 18-36 mos. (adult/child)



Join your toddler and discover the joy of music and dance while meeting new friends. We will focus on movement as we 'hop like a frog' and 'spin like a helicopter' so dress to dance. Large motor skills and coordination will be developed as our young students learn to follow direction with age-appropriate and familiar music. This is an adult/child class; an adult must attend. **No class June 30 and July 3.**

Location: Wagner Community Center **Min/Max:** 5/10
Fee: \$60R/\$75NR

RU06106-01 Tu 6/9-8/4 5:10-5:40pm
RU06106-02 F 6/12-8/7 10:15-10:45am

ITTY BITTY BALLERINAS

Ages 2-3



With a focus on developing creativity, coordination, balance and self-expression, Itty Bitty Ballerinas provides a fun environment for your young dancer. Basic ballet steps skills will be explored through imaginative exercises. Participants attend class without parent. Pull ups are permitted-parent/caregiver must remain in the lobby and be available to change their child. Students will perform in class on the last day. Proper dance attire required. To view class lists and purchase online, visit www.shopnimbly.com/ElmhurstParkDance. Girls - leotard & tights, pink leather ballet shoes. Boys - shorts & t-shirt, black leather ballet shoes. **No class June 30-July 4.**

Location: Wagner Community Center **Min/Max:** 6/8
Fee: \$60R/\$75NR

RU06105-01 Tu 6/9-8/4 6:20-6:50pm
RU06105-02 Th 6/11-8/6 3:25-3:55pm
RU06105-03 F 6/12-8/7 9:05-9:35am
RU06105-04 F 6/12-8/7 10:50-11:20am
RU06105-05 Sa 6/13-8/8 11:15-11:45am

BITTY BALLERINAS

Ages 3-4



Young dancers will learn the basics of ballet with an emphasis on developing creativity and self-expression in a fun environment. Basic ballet vocabulary and music skills will be explored through imaginative exercises. Participants attend without parent and must be potty trained. Students will perform for parents and caregivers on the last day of class. Proper dance attire is required for Bitty Ballerinas. Girls - leotard & tights, pink leather ballet shoes. Boys - shorts & t-shirt, black leather ballet shoes. **No class June 29-July 4.**

Location: Wagner Community Center **Min/Max:** 6/12
Fee: \$60R/\$75NR

RU06100-01 M 6/8-8/3 3:30-4pm
RU06100-02 Tu 6/9-8/4 5:45-6:15pm
RU06100-03 W 6/10-8/5 5:05-5:35pm
RU06100-04 Th 6/11-8/6 4-4:30pm
RU06100-05 F 6/12-8/7 9:40-10:10am
RU06100-06 F 6/12-8/7 11:30am-Noon
RU06100-07 Sa 6/13-8/8 10-10:30am



DANCE CLASS ATTIRE

Proper dance attire is mandatory, please visit epd.org/programs/info/dance-program-information for attire specific to each class. Or, you may view class attire lists and purchase online at shopnimbly.com/ElmhurstParkDance.

HIPPIY HOP

Ages 3-5



This class introduces young dancers to movement in a fun, high-energy setting. It offers hip hop as well as jazz with a little funk set to age-appropriate, wholesome music. Students perform in the studio for families during the last five minutes of the final class. **No class June 30-July 4.**

Location: Wagner Community Center **Min/Max:** 5/12
Fee: \$60R/\$75NR

RU06103-01	Tu	6/9-8/4	3:30-4pm
RU06103-02	W	6/10-8/5	3:30-4pm
RU06103-03	Sa	6/13-8/8	10:35-11:05am

JUNIOR BALLET & TAP

Ages 4-6



Elements of dance, body and space will be explored while learning tap and ballet in a fun atmosphere. Students will give a brief demonstration performance on the last day during the last 5 minutes of class. The best of both worlds, ballet and tap! Proper dance attire required, Girls - leotard & tights, pink leather ballet shoes and black tap shoes. Boys - shorts & t-shirt, black leather ballet shoes and black tap shoes. **No class June 29-July 4.**

Location: Wagner Community Center **Min/Max:** 6/12
Fee: \$72R/\$90NR

RU06102-01	M	6/8-8/3	4:05-5pm
RU06102-02	Tu	6/9-8/4	4:05-5pm
RU06102-03	Th	6/11-8/6	4:35-5:30pm
RU06102-04	Sa	6/13-8/8	9-9:55am

SUMMER FUN DANCE CAMP

Ages 3½-5



This camp gives your young dancer a fun morning of dance technique, choreography and craft time. Throughout each week, dancers will work on ballet, tap and hip hop. The camp culminates in a small performance on the last day of camp. This camp is available as a M-W or T-Th option. Course material repeats during the week, do not register for both options in the same session. Participants must be able to use the restroom independently. Girls - pink leather ballet shoes, black tap shoes and clean sneakers. Boys - black leather ballet shoes, black tap shoes and clean sneakers. No street-worn shoes may be worn in the studio. **The deadline for camp registration, withdrawals and changes is 9 A.M. on Monday the week before each session begins.**

Location: Wagner Community Center **Min/Max:** 6/12
Fee: \$78R/\$93NR

RU06104-01	MW	6/8-6/24	9-10:30am
RU06104-02	TuTh	6/9-6/25	9-10:30am
RU06104-03	MW	7/6-7/22	9-10:30am
RU06104-04	TuTh	7/7-7/23	9-10:30am
RU06104-05	TuTh	7/7-7/23	10:35am-12:05pm

Youth Summer DANCE

BALLET

Ages 5-9



Students will study the beautiful art of ballet in a fun, structured atmosphere. Focus is on barre exercises, turns, jumps and center work. There will be an emphasis on correct principles of posture, strength, flexibility, grace and rhythm. Proper dance attire is mandatory in Ballet. Girls - leotard, tights, pink leather ballet shoes. Boys - gym shorts or sweatpants, t-shirt, black leather ballet shoes. **No class June 29, July 1 and July 2.**

Location: Wagner Community Center **Min/Max:** 5/12
Fee: \$72R/\$90NR

Ballet I - Ages 5-7

RU06200-01	M	6/8-8/3	4:05-5pm
RU06200-02	W	6/10-8/5	4:05-5pm

Ballet II - Ages 7-9

RU06201-01	Th	6/11-8/6	6:35-7:30pm
------------	----	----------	-------------

HIP HOP

Ages 5-10



Summer is the perfect time to work on your hip hop steps as we jam to pop music. Learn the fundamental techniques of hip hop dance. Dancers will begin class with stretches and isolations followed by basic exercises in technique and combinations. Your child will learn to identify footwork and work on knowledge of hip hop steps. Clean sneakers or jazz shoes required. No street-worn shoes may be worn in the studio. **No class June 29-July 1.**

Location: Wagner Community Center **Min/Max:** 5/12
Fee: \$72R/\$90NR

Hip Hop I - Ages 5-6

RU06205-01	Tu	6/9-8/4	4-4:55pm
RU06205-02	W	6/10-8/5	5:05-6pm

Hip Hop II - Ages 7-10

RU06206-01	M	6/8-8/3	5:05-6pm
RU06206-02	W	6/10-8/5	4:05-5pm

HIP HOP BOYS

Ages 7-10



Boys are welcome in all of our Hip Hop classes. This class for boys focuses on learning the fundamental techniques of hip hop dance in an exciting, high-energy class! Clean sneakers or jazz shoes required. No street-worn shoes may be worn in the studio. **No class June 29.**

Location: Wagner Community Center **Min/Max:** 5/12
Fee: \$72R/\$90NR

RU06208-01	M	6/8-8/3	6:05-7pm
------------	---	---------	----------

JAZZ

Ages 7-10



Learn classic jazz moves to cool music this summer! This upbeat class is designed for learning basic techniques including turns and jumps while exploring the joy of rhythm, music and movement. Proper dance attire is mandatory in jazz dance: t-shirt, shorts or capris, socks and jazz shoes. **No class June 29.**
Location: Wagner Community Center **Min/Max:** 5/12
Fee: \$72R/\$90NR

RU06209-01 M 6/8-8/3 6:05-7pm

JAZZ & TAP COMBO

Ages 7-10



Dancers will enjoy this combination class that emphasizes tap and jazz technique. Proper warm ups, stretches, across-the-floor progressions, rhythm exercises and combinations will be lay a solid foundation for the fall dance season. Dancers will present a brief demonstration of their summer dance skills on the last day of class. **No class July 2.**
Location: Wagner Community Center **Min/Max:** 4/12
Fee: \$72R/\$90NR

RU06213-01 Th 6/11-8/6 5:35-6:30pm

POMS

Ages 6-11



Dancers will be introduced to the fun and exciting movements of poms. Similar to cheerleading, we will focus on sharpness, technique and even a couple of tricks! The class will accommodate brand new dancers and also those who have taken classes before. We will have fun while learning new moves and expanding our dance knowledge. Poms is a fun option for your child to learn muscle control, stamina, self motivation and determination, all while smiling and having a great time! Tan jazz shoes required. **No class June 30 and July 1.**
Location: Wagner Community Center **Min/Max:** 5/12
Fee: \$72R/\$90NR

Ages 6-7
RU06212-01 W 6/10-8/5 6:05-7pm

Ages 8-11
RU06212-02 Tu 6/9-8/4 6-6:55pm

LYRICAL/CONTEMPORARY DANCE

Ages 8-12



Contemporary dance incorporates ballet, modern, jazz and gymnastic disciplines combined with unexpected direction, level, rhythm and speed change. Try something new this summer! Prerequisite: Students who have completed at least one year of recital dance, or with instructor permission. Tan jazz shoes required. **No class June 30.**

Location: Wagner Community Center **Min/Max:** 6/12
Fee: \$72R/\$90NR

RU06204-01 Tu 6/9-8/4 5-5:55pm



**BROADWAY BOUND:
MUSICAL THEATER DANCE & SING**

Ages 8-12



Get ready to razzle dazzle! Participants will spend one hour in the dance studio learning musical theater choreography, followed by an hour of group voice class where they will learn to sing the songs. Dance will involve combining jazz technique with other varieties to create a "Broadway" style of dance. This class will follow a jazz warm up and will have progressions, center floor work and combinations that combine with acting to wow your fans. Proper vocal technique, warm ups, matching pitch, rhythm and style will be covered. We'll put it all together for a performance on the last day of class. Jazz shoes and dance attire required. **No class June 29.**

Location: Wagner Community Center **Min/Max:** 8/12
Fee: \$152R/\$190NR

RU06210-01 M 6/8-8/3 5:05-7pm

SUMMER BREAK DANCE CAMP

Ages 5 1/2-11



This camp gives your dancer an opportunity to experience the art of dance, and is excellent mid-year training in between recital classes for returning dancers. Students will work on ballet, tap or jazz, hip hop and poms technique and choreography. Musicality, rhythm and body awareness skills will also be key components of the camp, plus, lots of fun! Dancers will present a small performance on the last day of class. Girls - pink leather ballet shoes, tan jazz shoes, black tap shoes and clean sneakers. Boys - black leather ballet shoes, jazz shoes, black tap shoes and clean sneakers. No street-worn shoes may be worn in the studio. **The deadline for camp registration, withdrawals and changes is 9 A.M. on Monday the week before each session begins.**

Location: Wagner Community Center **Min/Max:** 6/14
Fee: \$98R/\$116NR

Ages 5 1/2-7

RU06215-01 M-F 6/15-6/19 9:05-11:50am
RU06215-02 M-F 6/22-6/26 9:05-11:50am
RU06215-03 M-F 7/6-7/10 9:05-11:50am

Ages 8-11

RU06215-04 M-F 6/15-6/19 Noon-2:45pm
RU06215-05 M-F 6/22-6/26 Noon-2:45pm

DANCE INTENSIVE CAMP

Ages 8-17



This intensive is for serious dancers who are prepared to learn all day long, in a fast-paced environment. Students will practice technique and choreography in the genres of ballet, lyrical, jazz, hip hop, poms and musical theatre. A field trip and/or in-house guest artist workshop is included. Dancers will perform for family and friends on Friday, July 17. Students must to bring ballet and jazz shoes as well as sneakers and socks. Wear a leotard, shorts and a t-shirt to camp. Dancers should also bring a water bottle and lunch each day. Previous dance experience in Recital Dance or Impact Dance Company is required. Other interested dancers may register with instructor permission. **The deadline for camp registration, withdrawals and changes is 9 A.M. on Monday the week before each session begins.**

Location: Wagner Community Center **Min/Max:** 6/23
Fee: \$170R/\$202NR

RU06217-01 M-F 7/13-7/17 9am-3pm



GREEN MEANS GO!

Any program marked with a green light is open for registration now. No need to wait until May 2.



ONLINE REGISTRATION

The fastest and easiest way to register for a program or paid special event is through our online registration system at epd.org. Log in, click on the category or search using the first seven digits of the program code and you are on your way!



Impact DANCE

IMPACT DANCE COMPANY TECHNIQUE



This class is for dancers who are current members of the 2019-2020 Impact Dance Company. **No class June 18 and July 2.**
Location: Wagner Community Center **Min/Max:** 6/8
Fee: \$60R/\$72NR

Petite – Ages 6-9

RU06223-01 Th 6/11-7/30 4-4:55pm

Mini – Ages 8-11

RU06223-02 Th 6/11-7/30 5-5:55pm

Junior – Ages 9-12

RU06223-03 Th 6/11-7/30 6-6:55pm

Teen – Ages 10-13

RU06223-04 Th 6/11-7/30 7-7:55pm

Senior – Ages 13-18

RU06223-05 Th 6/11-7/30 8-8:55pm

IMPACT DANCE TECHNIQUE WEEK



This camp is for dancers who are interested in learning more about the Impact Dance Company or are returning company members. With a focus on jazz, lyrical and hip hop, dancers will work on technique, skill development and the audition process. Dancers will present a brief performance of skills they have worked on at the last class. Register separately for Impact Auditions that take place this same week! Tan jazz shoes required.

Location: Wagner Community Center **Min/Max:** 6/20
Fee: \$90R/\$108NR

Ages 9-12

RU06224-01 M-F 8/3-8/7 9am-Noon

Ages 13-17

RU06224-02 M-F 8/3-8/7 12:30-3:30pm

IMPACT DANCE COMPANY AUDITIONS



All dancers interested in auditioning for the 2020-2021 season are invited to audition at their age level on Wednesday, August 5, Thursday, August 6 or Saturday, August 8. During auditions, dancers will perform specific skills as well as dance combinations, which will give our choreographers a sense of each dancer's ability. Once auditions are complete, you will be notified of a placement, whether it is with the Impact Dance Company or another suitable class for your dancer. Although there is no charge to audition, registration is required. (Impact Company auditions dancers ages 6-9 for tap and jazz. If you audition for ages 6-9, bring tap and jazz shoes.)

Location: Wagner Community Center **Min/Max:** 6/20

Ages 6-9

RU06225-01	W	8/5	7-8:30pm
RU06225-02	Sa	8/8	Noon-2pm

Ages 9-13

RU06225-03	Th	8/6	5-7pm
RU06225-04	Sa	8/8	9-11am

Ages 13-17

RU06225-05	Th	8/6	7-9pm
RU06225-06	Sa	8/8	2:30-3:30pm



Adult DANCE

Did you dance growing up? Do you dance currently? Have you never danced? Now is the time to get moving! The Elmhurst Park District offers classes for adult dancers at all levels. Join one of our sensational classes!

ADULT PERFORMING TAP COMPANY

Ages 18 and up



Also known as the "Tree Town Tappers" this class is for Adult Tap students who like to perform. Routines will be rehearsed in class for community performances. Participants require instructor permission in order to register for this class.

Location: Wagner Community Center **Min/Max:** 6/14
Fee: \$36R/\$45NR

RU06401-01	W	6/10-7/1	7:30-8:30pm
RU06401-02	W	7/29-8/19	7:30-8:30pm

ADULT TAP

Ages 18 and up



Have you always wanted to learn to tap dance, used to tap and would like to again or just want to keep on tapping? Adult Tap classes provide great exercise and improve coordination, balance and rhythm, all while having fun and providing an opportunity to meet new people. Dancers at all levels work on technique, review basic tap steps and vocabulary, learn combinations and a dance routine!

Location: Wagner Community Center **Min/Max:** 5/14
Fee: \$36R/\$45NR

Beginner & Continuing Beginner

RU06402-01	Tu	6/9-6/30	8-8:50pm
RU06402-02	Tu	7/28-8/18	8-8:50pm

Intermediate

RU06403-01	Tu	6/9-6/30	7-7:50pm
RU06403-02	W	6/10-7/1	6:30-7:20pm
RU06403-03	Tu	7/28-8/18	7-7:50pm
RU06403-04	W	7/29-8/19	6:30-7:20pm



MUSIC



Elmhurst Park District offers a wide variety of music lessons for all ages including Piano, Drum, Guitar and Voice. Playing an instrument, whether

using your voice for singing,

or a piano or guitar for music, is a life skill that can have a positive impact on the brain, according to a study from Northwestern University. While neural timing slows as we age, musicians are faster at processing noise than their non-musician counterparts. Come explore the benefits of music in a supportive, creative environment.



PRESCHOOL PIANO - MUSIC FOR LITTLE MOZARTS

Ages 4-6



In a stimulating small group environment, your child will develop musical skills that are fundamental to beginning music lessons on piano and other instruments. Utilizing the Music for Little Mozarts instructional program, these thirty-minute, fast-paced, fun classes include singing, dancing, ear training, pre-note reading, rhythm training and keyboard skills. Creative visual aids are employed to capture students' attention and help them remember the concepts more easily. Music lessons and workbooks are sold at the Wagner Community Center. On the first day of class, your instructor will let you know which book to purchase. **No class June 29-July 4.**

Location: Wagner Community Center **Min/Max:** 3/4
Fee: \$90R/\$108NR

RU13100-01	M	6/1-8/3	2:30-3pm
RU13100-02	M	6/1-8/3	3-3:30pm
RU13100-03	M	6/1-8/3	5:30-6pm
RU13100-04	M	6/1-8/3	6-6:30pm
RU13100-05	Tu	6/2-8/4	9:30-10am
RU13100-06	Tu	6/2-8/4	10-10:30am
RU13100-07	W	6/3-8/5	10:30-11am
RU13100-08	Th	6/4-8/6	5:30-6pm
RU13100-09	Th	6/4-8/6	6-6:30pm
RU13100-10	Sa	6/6-8/8	9:30-10am

BEGINNER GROUP GUITAR 101

Ages 7-12



This guitar class is set up for beginning students and will teach how to play and jam with their peers. Emphasis is placed on having fun while learning! Along with guitar playing essentials, students will learn guitar skills through playing classic pop songs. Essential guitar skills and basic note-reading are taught in a fun, supportive setting that allows students to develop at their own pace. Note: students must provide their own acoustic guitar. **No class June 30.**

Location: Wagner Community Center **Min/Max:** 4/12
Fee: \$126R/\$157NR

RU13201-01 Tu 6/2-8/4 5:10-6pm

BEGINNING VIOLIN CLASS

Ages 5-12



Get started on learning violin fundamentals! Group violin classes provide a great introduction and foundation for future music instruction and include proper violin technique, music reading skills, counting beats and keeping rhythm. We strive to provide a fun, creative environment. Come and have a great time, meet new students and learn together. Students must bring an instrument. A list of suggested local musical instrument rental options is available via download at epd.org/programs/music. **No class July 4.**

Location: Wagner Community Center **Min/Max:** 6/8
Fee: \$240R/\$280NR

RU13202-01 Sa 6/6-8/8 11-11:50am

INTRO TO VOICE & CONTINUING VOICE

Ages 7-11



Experience music in a fun setting, from Baroque to Beatles and beyond! Learn about music and singing with a group. Class will work on reading music and singing harmony. On the last night of class, family and friends will be invited in during the last ten minutes to listen to the students perform. We will be utilizing ukuleles to incorporate theory and learning how to read music. Ukuleles will be available for use in the classroom. Previous students may continue and new students may join the group. Music theory book required for class and available for purchase at front desk. **No class June 29.**

Location: Wagner Community Center **Min/Max:** 6/12
Fee: \$90R/\$108NR

RU13203-01 M 6/1-8/3 5-5:55pm

UKULELE CLASS

Ages 7-11



Ideal for complete beginners, this course is an introduction to playing the ukulele! Students will learn to strum a tune in the first class, building confidence and skills throughout the course. No experience necessary, just a desire to sing and try out a fun, simple, yet versatile musical instrument. Required instructional book will be available for purchase at the Wagner Community Center. Ukuleles will be available for use in class, but it is highly recommended that you have your own instrument to practice outside of class. Information on purchasing your own is downloadable at www.epd.org/programs/music or contact Susan Smentek at ssmentek@epd.org. **No class June 30.**

Location: Wagner Community Center **Min/Max:** 6/12
Fee: \$90R/\$108NR

RU13204-01 Tu 6/2-8/4 4:30-5:25pm

SPIRITO! SINGERS SUMMER CHOIR WEEK

Ages 8-11



Come spend a week with the staff of Spirito! Singers and perform for your family on the last day. Participants will enjoy learning some great new songs and see how fun it is to be part of a choral team. Music theory will be introduced through fun and diverse activities. Learn warm-ups and techniques that are valuable to young singers, and experience how movement can enhance the singing experience. Connect with other kids who love to sing! Use your new techniques and your new music to present a short concert for your family and friends. The performance will be held on Friday, July 17 at 11 a.m. Each camper receives a free t-shirt. Please bring a snack and water bottle to class each day.

Location: Wagner Community Center **Min/Max:** 12/30
Fee: \$60R/\$75NR

RU13200-01 M-F 7/13-7/17 9:30-11:30am

CONCERTS *in the* PARK

TUESDAY, JULY 14 AT 7 PM
THURSDAY, JULY 16 AT 7 PM

Grab a spot on the Wilder Park lawn and enjoy an evening of music from the Elmhurst Summer Community Band.



ELMHURST SUMMER COMMUNITY BAND

Ages 12 and up



Open to musicians with concert band experience from ages 12 to adult (ages 12-14 may be required to audition), the Elmhurst Community Summer Band will rehearse weekly on Tuesdays from 8:15-10 p.m. starting June 9, at the York Community High School band room. The band performs an outdoor concert at Wilder Park on Tuesday, July 14. Participants interested in the Summer Jazz Band option will have additional rehearsals and a concert on July 16. Students will receive excellent instruction from Michael Pavlik, Director of Bands, York High School.

Location: York High School **Min/Max:** 30/90
Fee: \$63R/\$75NR

RU13508-01 Tu 6/9-7/14 8:15-10pm

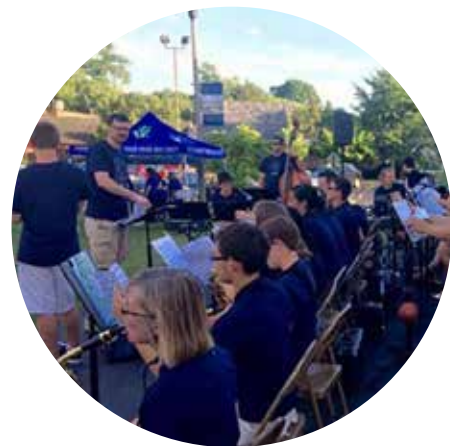

Online registration



The fastest and easiest way to register for a program or paid special event is through our online registration system at epd.org. Log in, click on the category or search using the first seven digits of the program code and you are on your way!

Private Music LESSONS

Music lessons are offered year-round and may be started at any time. The summer lessons session runs from June 1 through August 8 and includes 9 lessons. To request a lesson, please fill out, sign and return the Music Private Lesson Request Form. Forms are available for download at epd.org/programs/music, or in person at the Wagner Community Center registration desk. (Not available for online registration.) No lessons June 30-July 4.

PIANO LESSONS

Ages 6 and up

Piano lessons are designed for beginning through advanced piano players. Students are taught to read music and perform pieces in a progressive manner. Practice "homework" will be assigned each week. All lessons are private to ensure greater learning. Each student is instructed based on completion of previous levels and instructor's approval. A keyboard or piano is necessary for practice at home. Participants currently registered in lessons have priority to retain their lesson time.

Fee per lesson: \$27R/\$32NR

Lesson Dates: June 1-August 8

Location: Wagner Community Center

DRUM LESSONS

Ages 6 and up

These are one-on-one professional private Drum-set/Percussion lessons for beginning, intermediate and advanced students as well as students with special needs. Lessons are 25-minutes in length and designed for the individual needs of each student. All styles are taught, including Rock, Jazz, Pop, Latin, Funk and Blues. Learn technique, timing, stick control, soloing, chart reading, beats and fills. Students are prepared to play as soloists as well as in groups, bands, recitals, auditions, live performances or just for fun. Ongoing band consultation and band placement. Instructor will collaborate with school band directors with the purpose of preparing students for auditions and live performances.

Fee per lesson: \$27R/\$32NR

Lesson Dates: Tuesdays or Thursdays June 2-August 6

Location: Wagner Community Center



GUITAR LESSONS

Ages 8 and up

This program is designed for beginner through intermediate guitar students. Private 25 minute lessons will emphasize basic chords and songs in a relaxed and enjoyable atmosphere. Finger picking patterns, bass runs, rudiments of music theory will also be covered. Guitar students must provide their own guitar.

Fee per lesson: \$27R/\$32NR

Lesson Dates: Tuesdays, Thursdays or Fridays, June 2-August 7

Location: Wagner Community Center

VOICE LESSONS

Ages 8 and up

Learn to sing with the very best voice possible. Breath control, pitch, articulation, use of vibrato and other skills will be taught in this program. Participants will be allowed to focus on almost any style of music, from classical and opera to jazz, show tunes, pop, country, and more. In addition to the program fee, sheet music will need to be purchased by the student.

Fee per lesson: \$27R/\$32NR

Lesson Dates: Mondays-Wednesdays, June 1-August 5

Location: Wagner Community Center

VIOLIN & VIOLA LESSONS

Ages 6 and up

Violin instruction incorporates a sequential-based curriculum focused on instrumental technique, musical knowledge, musical skills and etiquette. Beginning students will learn the proper way to hold their instrument and bow while beginning to play their first notes, to read notes and rhythms on the staff, and to apply their instrumental technique and musical knowledge to basic repertoire. Intermediate students will learn basic scales and arpeggios, more advanced finger positions, to refine their technique and facility on the instrument and to become more comfortable reading notes and rhythms.

Fee per lesson: \$27R/\$32NR

Lesson Dates: Wednesdays, June 3-August 5

Location: Wagner Community Center



STAGEPLAY PRE-K: MUSICAL THEATER FOR KIDS! CAMP

Ages 3-5



Kid Flix: Music from the Movies Kids Love! Our summer camp revue will feature music from Disney's *Descendants*, *Moana*, *Zootopia*, *Polar Express*, *Monsters, Inc.*, and *The Peanuts Movie*. Participants will learn songs, simple movement, make props, play theater games, and more. A short performance during the last day of camp will give these future stars a chance to show off all that they have learned in only one week. Please bring a water bottle each day. Participants will receive a souvenir camp t-shirt. Performance at 9 a.m. on Friday, June 26 (for camp section 01); Friday, July 17 (for camp section 02), and Friday, July 31 (for camp section 03). **The deadline for camp registration, withdrawals and changes is 9 A.M. on Monday the week before each session begins.**

Location: Offsite Location

Min/Max: 10/15

Fee: \$88R/\$105NR

RU19100-01	M-F	6/22-6/26	8:30-9:20am
RU19100-02	M-F	7/13-7/17	8:30-9:20am
RU19100-03	M-F	7/27-7/31	8:30-9:20am

STAGEPLAY: MUSICAL THEATER FOR KIDS! CAMP



Kid Flix: Music from the Movies Kids Love! Our summer camp revue will feature music from Disney's *Descendants*, *Moana*, *Zootopia*, *Polar Express*, *Monsters, Inc.*, and *The Peanuts Movie*. The StagePlay program also incorporates valuable life lessons such as teamwork, commitment, conquering fear, being prepared, confidence, and theater etiquette. On the last day of camp, our talented young stars perform for friends and family, showing off all that they have learned in only one week. Please bring a lunch or snack and water bottle each day. Participants will receive a souvenir camp t-shirt. The performance will be held at 7 p.m. on Friday, June 26 for section 01, July 17 for section 02 and July 31 for section 03. **The deadline for camp registration, withdrawals and changes is 9 A.M. on Monday the week before each session begins.**

Location: Offsite Location

Min/Max: 15/30

Fee: \$149R/\$178NR

Ages 6-8

RU19200-01	M-F	6/22-6/26	9:30am-1pm
RU19200-02	M-F	7/13-7/17	9:30am-1pm
RU19200-03	M-F	7/27-7/31	9:30am-1pm

Ages 9-15

RU19201-01	M-F	6/22-6/26	11am-2:30pm
RU19201-02	M-F	7/13-7/17	11am-2:30pm
RU19201-03	M-F	7/27-7/31	11am-2:30pm

THEATRE

If your child loves to sing, dance & perform for others, theatre is the perfect opportunity to stretch dramatic wings. Participants observe the process of producing a show from start to finish, learn simple songs, create props, play theater games, and more. Sessions conclude with a performance.



BROADWAY BOUND: MUSICAL THEATER DANCE & SING

Ages 8-12



Get ready to razzle dazzle! Participants will spend one hour in the dance studio learning musical theater choreography, followed by an hour of group voice class where they will learn to sing the songs. Dance will involve combining jazz technique with other varieties to create a "Broadway" style of dance. This class will follow a jazz warm up and will have progressions, center floor work and combinations that combine with acting to wow your fans. Proper vocal technique, warm ups, matching pitch, rhythm and style will be covered. We'll put it all together for a performance on the last day of class. **No class June 29.**

Location: Wagner Community Center

Min/Max: 8/12

Fee: \$152R/\$190NR

RU06210-01	M	6/8-8/3	5:05-7pm
------------	---	---------	----------

ELMHURST ART MUSEUM

ART, EDUCATION & ARCHITECTURE

150 S. Cottage Hill Avenue, Elmhurst, Illinois 60126 | (630) 834-0202

Museum Hours | Tuesday - Sunday: 11AM - 5PM | Closed Mondays

SUMMER CAMPS & GROUPS



Summer Break Art Camp

Ages 8-12 | One-week sessions

Fee: \$265 Non-members / \$238.50 Premium Members

Creative fun for your young artist! Campers explore different ways to make art with individual and group projects in our studio to help them develop new skills in a fun and energetic environment. Weekly off-site field trips inspire each week's theme, including trips to the Chicago Architecture Center, Intuit Center for Outsider Art, Peggy Notebaert Nature Museum, and more!

Full Day:

M-F See dates below 9:00 - 3:00 PM

Summer Break Junior Art Camp

Ages 5-7 | One-week sessions

Fee: \$265 Non-members / \$238.50 Premium Members

New this year, Junior Art Campers can now attend full-day camp! Projects are flexible for all skill levels. All supplies included. Please bring a water bottle, (nut free) snack, and dress for mess!

Full Day:

M-F See dates below 9:00 - 3:00 PM

Half Day:

M-F See dates below 9:00 - 11:30 PM

M-F See dates below 12:30 - 3:00 PM

Sign Up to Become a
Premium Member Today!

Premium members receive discounts on camps, classes, and gift shop purchases.

Available Dates:

June 1 - 5

June 8 - 12

June 15 - 19

June 22 - 26

June 29 - July 3

July 6 - 10

July 13 - 17

July 20 - 24

July 27 - 31

August 3 - 7

August 10 - 14

All dates subject to change based on the effects from the coronavirus. Check out our website, which will be updated with any changes.

KIDS CLASSES & CAMPS

Let's Start with Art

Ages 4-6 | Fee: \$135 Non-members / \$114.75 Members (receive 15%)

This class is a multimedia exploration into the world of visual art, designed for your kindergartner. Children will learn about the process and skills involved in a variety of art mediums. All supplies included.

Th June 11- July 16 5:00 - 6:00 PM

Drawing & Cartooning

Ages 8-12 | Fee: \$125 Non-Members/ \$106.25 Members (save 15%)

From doodles to graphic novels, kids will have the opportunity to experiment with character design and sequential narratives while learning about line, shading, perspective, texture, and color. All supplies included.

Sa Jun 13 - Jul 25* 9:00 - 10:00 AM

*No Class July 4 for Independence Day.

Painting Studio for Kids

Ages 8-12 | Fee: \$130 Non-Members/ \$110.50 Members (save 15%)

Young painters of all levels from beginning to advanced working in all 2D media. Explore a variety of painting effects such as underpainting, layering, blending, and glazing. All supplies included.

Sa Jun 13 - Jul 25* 12:00 - 1:30 PM

*No Class July 4 for Independence Day

TEENS & ADULT CLASSES

Life Drawing

Adults (16 & 17 with parental permission) | Fee: \$150 Non Members/ \$127.50 Member (receive 15% off)

Drop-ins: \$30 per class for both Members and Non-Members

No online registration for drop-ins. Drop-in payments can be made either by check or cash or by calling the Museum (630.834.0202) during open hours.

This class is great for adults and AP art students looking to increase skills while learning to capture the complexity of the human figure. Students will draw from nude and draped models with emphasis on gesture, proportion, volume, contour line, and composition. Please bring a large drawing pad and your drawing instrument of choice.

M Jun 8 - Jul 13 7:00 - 8:00 PM

Beginning Printmaking

Teens & Adults 3 Sessions | \$90 Non Members/\$76.50 Members (save 15%)

Learn the process of creating your own multicolored woodblock prints. Build upon knowledge and skills of different woods, carving tools, transferring of images, and proper ink application. All materials will be supplied

Tu Jun 9 - Jun 23 7:00 - 8:30 PM

Intermediate Pottery

Ages 14 & Older | Fee: \$155 Non Members/ \$131.75 Members (receive 15% off)

Build on your clay knowledge and techniques from hand-building to wheel throwing. Learn to center clay on the wheel, pinching, coils, and slabs. A list of required materials may be provided during your first session.

Th Jun 11 - Jul 16 7:00 - 8:30 PM

Drawing Studio

Teens & Adults (13-17 with permission) | Fee \$125 Non Members/\$106.25 Member (save 15%off)

Experiment with a variety of drawing media and learn how to "see" while developing the skills to reach your creative goals. Learn about proportion, value, line, blending, visual texture, and composition through group and individual instruction. A list of materials may be provided during the first session.

W Jun 10 - Jul 15 7:00 - 8:00 PM

Painting Studio

Teens & Adults (13-17 with permission) | Fee: \$125 Non Members/ \$106.25 Member (receive 15% off)

Painters of all levels are invited to join our professional teaching artist for this intimate class which explores a variety of painting effects.

Th Jun 11 - Jul 16 7:00 - 9:00 PM

Drawing & Cartooning for Teens

Ages 13-18 | Fee: \$125 Non Members/ \$106.25 Members (save 15%)

Teens will have the opportunity to experiment with character design and sequential narratives while learning about line, shading, perspective, texture, and color. Please bring a sketchbook, pencils, pen, and colored pencils.

Sa Jun 13 - Jul 25* 10:30 - 11:30 PM

*No Class July 4 for Independence Day

Refunds will not be accepted within 48 hrs of the start of any class or camp. \$10 administration fee is charged for all refund requests before 48 hrs of the start of this program or to switch to another class. \$15 late fee will be applied to registrations made after the first class. For questions call 630-834-0202 or email education@elmhurstmuseum.org.

All dates subject to change based on the effects from the coronavirus. Check out our website, which will be updated with any changes.

EXHIBITIONS & PROGRAMS



Par Excellence Redux May 9 - September 13, 2020

In a unique collision of recreation and art, the museum will host an 18-hole artist- designed mini golf course designed to fill the galleries. The fully playable course, designed by artists and architects, pays homage to the School of the Art Institute of Chicago's wildly popular 1988 exhibition "Par Excellence." The course promises an unusual twist on a familiar pastime as players explore a surprisingly varied collection of themes, from a fortune-telling hole to another played like a giant pinball machine.

Media partner: **CULUSSIL**

Sponsored by: American Gardens, Bartlett Tree Experts, Brewpoint Coffee, W.S. Darley & Co, DIT Workshops, Dugan & Lopatka, Elmhurst Artists' Guild, Elmhurst Park District, Lakeside Bank, Kilwins, Maxine, Pints, Quality Home Service, Reconciled Solutions, Room & Board, Schwartz Injury Law, Superior Ambulance Service, TCF Bank, Wangler and Company, and the Museum's Development and Programming Committees.

Extended hours every Friday evening for Candlelight Golf including four special events throughout the exhibition.

Friday Evening Special Events

- May 29
- June 5
- July 17
- July 31

Elmhurst District 205: Young Masters K-8 Art Exhibition April 24 - 26, 2020

This pop-up exhibition will feature over 300 works by local students from District 205, highlighting selected pieces from 11 area schools. Artists from both elementary and middle schools will showcase their work from the 2019-2020 school year. Admission is free this weekend, so come enjoy the exhibition and visit the museum's booth at Art in Wilder Park for an art activity.

McCormick House: From the Collection May 9 - September 13, 2020

The McCormick House will feature a display of mid-century furnishings and historic photographs. The house is one of only three residences designed and built by the architect Mies van der Rohe in the United States - and one of only two open to the public.

PUBLIC PROGRAMS

Free with admission or current membership

Art in Wilder Park Saturday & Sunday, May 2-3

Visit us for a special preview of *Par Excellence Redux* and play half of the course for half the price!

Conversation with Curator
Saturday, May 9 | 1:30 PM

Architecture Walking Tour
Saturday, May 16 | 1:30 PM

Putt Against a Pro
Thursday, May 14 | 6:30 PM
Ticketed event

sponsored by Community Bank of Elmhurst

Museum Day
Sunday, May 17

Family Day Workshop:
Golf Club Headcovers
(Father's Day)
Saturday, June 20 | 1-4 PM
sponsored by Imperial Service Systems

Lecture
Saturday, July 18 | 1:30 PM

Family Day
Saturday, July 25 | 1-4 PM

McCormick House Tour
Saturday, August 15 | 1:30 PM

All dates subject to change based on the effects from the coronavirus. Check out our website, which will be updated with any changes.



Volunteer Opportunities

ADOPT A PARK

The Adopt-A-Park Program is designed to encourage the community to work hands-on to help keep Elmhurst's parks clean, safe and attractive through debris pick-up and landscape suggestion. This program offers the opportunity for people to get more involved in their community in a way that promotes civic pride, appreciation and awareness.



FOR MORE INFO, CONTACT US AT
(630) 993-8924

ENVIRONMENTAL SERVICE PROJECTS

Perfect for a family member or group that needs service hour credits or would just like to help preserve and protect Elmhurst's natural heritage. Work may include cleanups, invasive plant removal, planting, monitoring, animal habitat construction, and seed collection. Opportunities exist at Berens, Eldridge, Wild Meadows Trace Parks and the Salt Creek Greenway.

FOR MORE INFO, CALL US AT (630) 993-8909

GREAT WESTERN PRAIRIE

Located between Spring Road and Salt Creek, just north of the Prairie Path, this remnant of an early Illinois grass prairie survives with the efforts of local stewards and community support. Keep this part of Elmhurst's and Illinois' natural history thriving! Activities include invasive weed and brush control, planting and seed collection.

Individuals and groups are welcome. Join the team Saturday mornings on the third Saturday of each month.



FOR MORE INFORMATION VISIT
EPD.ORG/VOLUNTEER

GYMNASTICS



Our gymnastics classes incorporate aspects of physical fitness, motor development, hand-eye coordination, strength and flexibility. In the beginning, the focus is teaching spatial awareness, socialization and gymnastics skills. As the gymnast grows, the focus moves to skill development in a fun yet safe atmosphere. In our attempt to maintain a safe environment for both children and coaches, we must insist that parents remain outside of the gym during class time.



GYMNASTICS ATTIRE

Participants are to dress appropriately for gymnastics. No socks – barefoot is best!

GIRLS

Leotard (without skirt) and form fitting shorts, hair **MUST** be tied back, no jewelry.

BOYS

T-shirt and shorts or sweatpants.

Online registration



The fastest and easiest way to register for a program or paid special event is through our online registration system at epd.org. Log in, click on the category or search using the first seven digits of the program code and you are on your way!

Early CHILDHOOD

METEORITES

Ages 12-36 mos. (walking)



Join your toddler and discover the world of gymnastics through songs, obstacle courses and group activities. Tots will build self-confidence, gross motor skills, balance and a sense of accomplishment while learning how to follow directions. Participants must be accompanied by an adult.

Location: Wagner Community Center **Min/Max:** 4/32
Fee: \$34R/\$41NR

RU09101-01	M	6/1-6/22	9-9:40am
RU09101-02	W	6/3-6/24	9-9:40am
RU09101-03	F	6/5-6/26	4:30-5:10pm
RU09101-04	F	6/5-6/26	5:15-5:55pm
RU09101-05	M	7/6-7/27	9-9:40am
RU09101-06	W	7/8-7/29	9-9:40am
RU09101-07	F	7/10-7/31	4:30-5:10pm
RU09101-08	F	7/10-7/31	5:15-5:55pm

ASTEROIDS

Ages 3-4



This class is designed for children independent from their parents. Traditional gymnastics equipment along with obstacle courses are used to teach skills, allow for experimentation and development of coordination. Participants must be toilet trained.

Location: Wagner Community Center **Min/Max:** 4/6
Fee: \$38R/\$46NR

RU09103-01	M	6/1-6/22	9:45-10:25am
RU09103-02	M	6/1-6/22	3:30-4:10pm
RU09103-03	M	6/1-6/22	4:15-4:55pm
RU09103-04	M	6/1-6/22	5-5:40pm
RU09103-05	Tu	6/2-6/23	9-9:40am
RU09103-06	Tu	6/2-6/23	9:45-10:25am
RU09103-07	Tu	6/2-6/23	4:15-4:55pm
RU09103-08	W	6/3-6/24	9:45-10:25am
RU09103-09	W	6/3-6/24	3:30-4:10pm
RU09103-10	W	6/3-6/24	4:15-4:55pm
RU09103-11	W	6/3-6/24	5-5:40pm
RU09103-12	Th	6/4-6/25	9-9:40am
RU09103-13	Th	6/4-6/25	9:45-10:25am
RU09103-14	Th	6/4-6/25	4:15-4:55pm
RU09103-15	F	6/5-6/26	9-9:40am
RU09103-16	F	6/5-6/26	9:45-10:25am
RU09103-17	M	7/6-7/27	9:45-10:25am
RU09103-18	M	7/6-7/27	3:30-4:10pm
RU09103-19	M	7/6-7/27	4:15-4:55pm
RU09103-20	M	7/6-7/27	5-5:40pm
RU09103-21	Tu	7/7-7/28	9-9:40am
RU09103-22	Tu	7/7-7/28	9:45-10:25am
RU09103-23	Tu	7/7-7/28	4:15-4:55pm
RU09103-24	W	7/8-7/29	9:45-10:25am
RU09103-25	W	7/8-7/29	3:30-4:10pm
RU09103-26	W	7/8-7/29	4:15-4:55pm
RU09103-27	W	7/8-7/29	5-5:40pm
RU09103-28	Th	7/9-7/30	9-9:40am
RU09103-29	Th	7/9-7/30	9:45-10:25am
RU09103-30	Th	7/9-7/30	4:15-4:55pm
RU09103-31	F	7/10-7/31	9-9:40am
RU09103-32	F	7/10-7/31	9:45-10:25am

TWINKLE STARS

Ages 4-5



Boys and girls will learn proper gymnastics progressions while developing at their own pace in this fun 45 minute class. Introduction to traditional gymnastics equipment and events will develop motor skills, coordination and flexibility.

Location: Wagner Community Center **Min/Max:** 4/6
Fee: \$38R/\$46NR

RU09104-01	M	6/1-6/22	9:45-10:30am
RU09104-02	M	6/1-6/22	4:15-5pm
RU09104-03	M	6/1-6/22	5-5:45pm
RU09104-04	Tu	6/2-6/23	9-9:45am
RU09104-05	Tu	6/2-6/23	9:45-10:30am
RU09104-06	Tu	6/2-6/23	3:30-4:15pm
RU09104-07	Tu	6/2-6/23	4:30-5:15pm
RU09104-08	W	6/3-6/24	9:45-10:30am
RU09104-09	W	6/3-6/24	4:15-5pm
RU09104-10	W	6/3-6/24	5:05-5:50pm
RU09104-11	Th	6/4-6/25	9-9:45am
RU09104-12	Th	6/4-6/25	9:45-10:30am
RU09104-13	Th	6/4-6/25	3:30-4:15pm
RU09104-14	Th	6/4-6/25	4:30-5:15pm
RU09104-15	F	6/5-6/26	9-9:45am
RU09104-16	F	6/5-6/26	9:45-10:30am
RU09104-17	M	7/6-7/27	9:45-10:30am
RU09104-18	M	7/6-7/27	4:15-5pm
RU09104-19	M	7/6-7/27	5-5:45pm
RU09104-20	Tu	7/7-7/28	9-9:45am
RU09104-21	Tu	7/7-7/28	9:45-10:30am
RU09104-22	Tu	7/7-7/28	3:30-4:15pm
RU09104-23	Tu	7/7-7/28	4:30-5:15pm
RU09104-24	W	7/8-7/29	9:45-10:30am
RU09104-25	W	7/8-7/29	4:15-5pm
RU09104-26	W	7/8-7/29	5:05-5:50pm
RU09104-27	Th	7/9-7/30	9-9:45am
RU09104-28	Th	7/9-7/30	9:45-10:30am
RU09104-29	Th	7/9-7/30	3:30-4:15pm
RU09104-30	Th	7/9-7/30	4:30-5:15pm
RU09104-31	F	7/10-7/31	9-9:45am
RU09104-32	F	7/10-7/31	9:45-10:30am





PRIVATE Lessons

One-on-one instruction can dramatically improve your gymnastics skills. If interested, a private lesson request form must be completed. Visit our website at epd.org/gymnastics to fill out a form. \$25 per half hour, \$50 per hour.

GIRLS *Gymnastics*

GIRLS BEGINNER GYMNASTICS

Ages 6-8



The focus of this 55-minute class is on the development of gymnastics skills on vault, bars, beam and floor. On vault, students will learn how to run and jump on the springboard, working on a good stick landing. On bars the focus is basic hanging and support skills. On balance beam, posture, balance and a variety of basic skills will be introduced. On floor the focus will be rolls, cartwheels, handstands and jumps. Prerequisite: Twinkle Stars or instructor approval if not age appropriate.

Location: Wagner Community Center **Min/Max:** 4/6
Fee: \$40R/\$48NR

RU09210-01	M	6/1-6/22	3:30-4:25pm
RU09210-02	Tu	6/2-6/23	9:15-10:10am
RU09210-03	Tu	6/2-6/23	4:30-5:25pm
RU09210-04	W	6/3-6/24	3:30-4:25pm
RU09210-05	Th	6/4-6/25	9:15-10:10am
RU09210-06	Th	6/4-6/25	3:30-4:25pm
RU09210-07	Th	6/4-6/25	4:30-5:25pm
RU09210-08	F	6/5-6/26	9:15-10:10am
RU09210-09	M	7/6-7/27	3:30-4:25pm
RU09210-10	Tu	7/7-7/28	9:15-10:10am
RU09210-11	Tu	7/7-7/28	4:30-5:25pm
RU09210-12	W	7/8-7/29	3:30-4:25pm
RU09210-13	Th	7/9-7/30	9:15-10:10am
RU09210-14	Th	7/9-7/30	3:30-4:25pm
RU09210-15	Th	7/9-7/30	4:30-5:25pm
RU09210-16	F	7/10-7/31	9:15-10:10am

GIRLS INTERMEDIATE GYMNASTICS

Ages 7-11



Girls Intermediate Gymnastics is for girls who have mastered Beginner skills and would like to develop new skills. On vault, students will learn dive rolls and handstand positions using the springboard. On bars the emphasis will be placed on swinging skills such as back hip circles. Scales, leaps and turns will be introduced on balance beam. Back bends, kick overs, round offs and handstand forward rolls will be the focus on floor. Classes are 55 minutes in length. Prerequisite: Girls Beginner or instructor approval if not age appropriate for class.

Location: Wagner Community Center **Min/Max:** 4/6
Fee: \$40R/\$48NR

RU09209-01	M	6/1-6/22	4:30- 5:25pm
RU09209-02	Tu	6/2-6/23	9:15-10:10am
RU09209-03	Tu	6/2-6/23	3:30- 4:25pm
RU09209-04	W	6/3-6/24	4:30- 5:25pm
RU09209-05	Th	6/4-6/25	9:15-10:10am
RU09209-06	Th	6/4-6/25	3:30- 4:25pm
RU09209-07	F	6/5-6/26	9:15-10:10am
RU09209-08	M	7/6-7/27	4:30- 5:25pm
RU09209-09	Tu	7/7-7/28	9:15-10:10am
RU09209-10	Tu	7/7-7/28	3:30- 4:25pm
RU09209-11	W	7/8-7/29	4:30- 5:25pm
RU09209-12	Th	7/9-7/30	9:15-10:10am
RU09209-13	Th	7/9-7/30	3:30- 4:25pm
RU09209-14	F	7/10-7/31	9:15-10:10am



GIRLS GYMNASTICS CAMP



If your child will be bringing medication such as an inhaler or epipen to camp a medication dispensing form must be completed. All forms as well as Gymnastics Camp information can be located on our website at www.epd.org/gymnastics. Gymnastics Camp does not have a snack time, however we do ask that each participant bring a water bottle and gym shoes each day. Campers will be divided into groups with no more than six participants assigned to one instructor, this will be your child's instructor for the week. It is mandatory that gymnasts dress appropriately; girls are to wear a leotard and shorts or tight fitting t-shirt and shorts - hair tied back. Boys are to wear a t-shirt and shorts. We will be taking photos during the week, please check our Facebook page throughout the summer as we document our fun. Gymnasts will have a great time learning gymnastics in a fun, challenging atmosphere. This week long camp will include basic skill instruction on all gymnastics events. Gymnastics indoor and outdoor games and dance will also be incorporated. No prior gymnastics experience is needed, just a willingness to have fun!

The deadline for camp registration, withdrawals and changes is 9 A.M. on Monday the week before each session begins.

Location: Wagner Community Center **Min/Max:** 6/18
Fee: \$73R/\$88NR

GIRLS ADVANCED GYMNASTICS

Ages 8-12



Girls Advanced is for gymnasts who have mastered Intermediate skills. Emphasis will be on perfecting the skills learned, the introduction of more difficult skills on each event and increasing flexibility and strength on floor, bars, beam and vault. Gymnasts will begin working on connecting skills as well as flip flops, back walkovers and limbers. Classes are one hour twenty-five minutes in length. Prerequisite: Girls Intermediate or instructor approval if not age appropriate.

Location: Wagner Community Center **Min/Max:** 4/6
Fee: \$52R/\$62NR

RU09213-01	M	6/1-6/22	4:30-5:55pm
RU09213-02	W	6/3-6/24	4:30-5:55pm
RU09213-03	Th	6/4-6/25	9-10:25am
RU09213-04	Th	6/4-6/25	3:30-4:55pm
RU09213-05	F	6/5-6/26	9-10:25am
RU09213-06	M	7/6-7/27	4:30-5:55pm
RU09213-07	W	7/8-7/29	4:30-5:55pm
RU09213-08	Th	7/9-7/30	9-10:25am
RU09213-09	Th	7/9-7/30	3:30-4:55pm
RU09213-10	F	7/10-7/31	9-10:25am

GIRLS NEWCOMER

Ages 8-12

This class is for girls that are new or have limited experience in gymnastics. Coaches will adapt to the group and focus on a mix of basic and progressive skills.

Location: Wagner Community Center **Min/Max:** 4/6
Fee: \$40R/\$48NR

RU09211-02	M	6/1-6/22	6-6:55pm
RU09211-03	M	7/6-7/27	6-6:55pm

Ages 4-6

RU090214-01	M-F	6/1-6/5	10:30am-Noon
RU090214-02	M-F	6/8-6/12	10:30am-Noon
RU090214-03	M-F	6/15-6/19	10:30am-Noon
RU090214-04	M-F	6/22-6/26	10:30am-Noon
RU090214-05	M-F	7/6-7/10	10:30am-Noon
RU090214-06	M-F	7/13-7/17	10:30am-Noon
RU090214-07	M-F	7/20-7/24	10:30am-Noon
RU090214-08	M-F	7/27-7/31	10:30am-Noon

Ages 7-10

RU090215-01	M-F	6/1-6/5	10:30am-Noon
RU090215-02	M-F	6/8-6/12	10:30am-Noon
RU090215-03	M-F	6/15-6/19	10:30am-Noon
RU090215-04	M-F	6/22-6/26	10:30am-Noon
RU090215-05	M-F	7/6-7/10	10:30am-Noon
RU090215-06	M-F	7/13-7/17	10:30am-Noon
RU090215-07	M-F	7/20-7/24	10:30am-Noon
RU090215-08	M-F	7/27-7/31	10:30am-Noon



1976
Depot
Dedication

BOYS *Gymnastics*

LASERS - BOYS GYMNASTICS

Ages 4-5



Great for boys transitioning out of Asteroids. Swinging, climbing, jumping and building confidence is what Lasers is all about! Gymnastics will be introduced on the six men's events as well as development of basic skills and body positions. Classes are 45 minutes in length.

Location: Wagner Community Center **Min/Max:** 4/6

Fee: \$38R/\$46NR

RU09105-01	M	6/1-6/22	9:45-10:30am
RU09105-02	Tu	6/2-6/23	9-9:45am
RU09105-03	Tu	6/2-6/23	3:30-4:15pm
RU09105-04	W	6/3-6/24	9:45-10:30am
RU09105-05	W	6/3-6/24	3:30-4:15pm
RU09105-06	Th	6/4-6/25	9-9:45am
RU09105-07	Th	6/4-6/25	3:30-4:15pm
RU09105-08	F	6/5-6/26	9-9:45am
RU09105-09	M	7/6-7/27	9:45-10:30am
RU09105-10	Tu	7/7-7/28	9-9:45am
RU09105-11	Tu	7/7-7/28	3:30-4:15pm
RU09105-12	W	7/8-7/29	9:45-10:30pm
RU09105-13	W	7/8-7/29	3:30-4:15pm
RU09105-14	Th	7/9-7/30	9-9:45am
RU09105-15	Th	7/9-7/30	3:30-4:15pm
RU09105-16	F	7/10-7/31	9-9:45am

BOYS BEGINNER GYMNASTICS

Ages 6-8



Beginner boys gymnastics skills and body positions will be taught on traditional men's events; focus will be on basic skills such as rolls, handstands and cartwheels on floor, support swings, proper running & hurdle on vault and basic swinging on high bar. Prerequisite: Lasers, Twinkle Stars or instructor approval if not age appropriate for class.

Location: Wagner Community Center **Min/Max:** 4/6

Fee: \$40R/\$48NR

RU09200-01	M	6/1-6/22	3:30-4:25pm
RU09200-02	Tu	6/2-6/23	9:15-10:10am
RU09200-03	W	6/3-6/24	3:30-4:25pm
RU09200-04	Th	6/4-6/25	4:30-5:25pm
RU09200-05	F	6/5-6/26	9:15-10:10am
RU09200-06	M	7/6-7/27	3:30-4:25pm
RU09200-07	Tu	7/7-7/28	9:15-10:10am
RU09200-08	W	7/8-7/29	3:30-4:25pm
RU09200-09	Th	7/9-7/30	4:30-5:25pm
RU09200-10	F	7/10-7/31	9:15-10:10am

GREEN MEANS GO!

Any program marked with a green light is open for registration now. No need to wait until May 2.

BOYS INTERMEDIATE/ADVANCED GYMNASTICS

Ages 7-11



Boys Intermediate/Advanced Gymnastics is for students who have mastered the basic skills covered in Beginner Gymnastics. Boys focus on flexibility and strength. Round offs and flip flops over barrels will be introduced on floor. Leg cuts on pommel horse, swings on rings, dive rolls using a spring board on vault, support swings on parallel bars and tap swings on high bar will also be introduced. Prerequisite: Beginner or instructor approval if not age appropriate for class.

Location: Wagner Community Center **Min/Max:** 4/6

Fee: \$40R/\$48NR

RU09201-01	M	6/1-6/22	4:30- 5:25pm
RU09201-02	Tu	6/2-6/23	9:15-10:10am
RU09201-03	W	6/3-6/24	4:30- 5:25pm
RU09201-04	Th	6/4-6/25	9:15-10:10am
RU09201-05	M	7/6-7/27	4:30- 5:25pm
RU09201-06	Tu	7/7-7/28	9:15-10:10am
RU09201-07	W	7/8-7/29	4:30- 5:25pm
RU09201-08	Th	7/9-7/30	9:15-10:10am

BOYS GYMNASTICS

CAMP

Ages 4-11



If your child will be bringing medication such as an inhaler or epinephrine to camp a medication dispensing form must be completed. All forms as well as Gymnastics Camp information can be located on our website at www.epd.org/gymnastics. Gymnastics Camp does not have a snack time, however we do ask that each participant bring a water bottle and gym shoes each day. Campers will be divided into groups with no more than six participants assigned to one instructor, this will be your child's instructor for the week. It is mandatory that gymnasts dress appropriately; girls are to wear a leotard and shorts or tight fitting t-shirt and shorts - hair tied back. Boys are to wear a t-shirt and shorts. We will be taking photos during the week, please check our Facebook page throughout the summer as we document our fun. Gymnasts will have a great time learning gymnastics in a fun, challenging atmosphere. This week long camp will include basic skill instruction on all gymnastics events. Gymnastics indoor and outdoor games and dance will also be incorporated. No prior gymnastics experience is needed, just a willingness to have fun! **The deadline for camp registration, withdrawals and changes is 9 A.M. on Monday the week before each session begins.**

Location: Wagner Community Center **Min/Max:** 6/18

Fee: \$73R/\$88NR

RU090202-01	M-F	6/1-6/5	10:30am-Noon
RU090202-02	M-F	6/8-6/12	10:30am-Noon
RU090202-03	M-F	6/15-6/19	10:30am-Noon
RU090202-04	M-F	6/22-6/26	10:30am-Noon
RU090202-05	M-F	7/6-7/10	10:30am-Noon
RU090202-06	M-F	7/13-7/17	10:30am-Noon
RU090202-07	M-F	7/20-7/24	10:30am-Noon
RU090202-08	M-F	7/27-7/31	10:30am-Noon



BIDDY Sports

We've scaled these popular sports down! These fun and energetic classes will give your little one a chance to experience participating in a structured environment with others. Simple drills and games are designed to give each participant a broad overview of the rules and fundamentals of the sport.

TUESDAY

PROGRAM	CODE	DATES	TIME	AGES	LOCATION	FEE	NO CLASS
Parent Tot-Sports	RU17106-01	6/16-8/4	1-1:45pm	2-4	Salt Creek School	\$88R/\$100NR	
Biddy Multi-Sport	RU17106-02	6/16-8/4	1:50-2:35pm	3-4	Salt Creek School 980 S. Riverside Dr.	\$88R/\$100NR	

WEDNESDAY

PROGRAM	CODE	DATES	TIME	AGES	LOCATION	FEE	NO CLASS
Biddy Soccer	RU17111-01	6/17-8/5	1-1:45pm	3-4	Salt Creek School 980 S. Riverside Dr.	\$88R/\$100NR	

THURSDAY

PROGRAM	CODE	DATES	TIME	AGES	LOCATION	FEE	NO CLASS
Biddy Soccer	RU17105-01	6/18-8/6	1-1:45pm	3-5	Salt Creek School	\$88R/\$100NR	
Biddy Baseball	RU17105-02	6/18-8/6	1:50-2:35pm	3-4	Salt Creek School 980 S. Riverside Dr.	\$88R/\$100NR	

SATURDAY

PROGRAM	CODE	DATES	TIME	AGES	LOCATION	FEE	NO CLASS
Parent-Tot Sports	RU17116-01	6/6-8/1	8:15-9am	2-3	155 E St Charles	\$96R/\$115NR	7/4
Biddy Soccer	RU17116-02	6/6-8/1	9:05-9:50am	3-4	155 E St Charles	\$96R/\$115NR	7/4
Biddy Baseball	RU17116-03	6/6-8/1	10:45-11:30am	3-4	155 E St Charles Formerly Redeemer	\$96R/\$115NR	7/4

YOUTH Sports

Our Youth Sport programs are designed to introduce the fundamentals of the game in a fun and structured environment. These classes are a great way to build on a knowledge base or to help those who have already played to sharpen their skills.

TUESDAY

PROGRAM	CODE	DATES	TIME	AGES	LOCATION	FEE	NO CLASS
Youth Soccer	RU17110-02	6/16-8/4	2:40-3:25pm	5-7	Salt Creek School	\$88R/\$100NR	
Youth Multi Sport	RU17110-01	6/16-8/4	3:30-4:15pm	5.5-9	Salt Creek School 980 S. Riverside Dr.	\$88R/\$100NR	

WEDNESDAY

PROGRAM	CODE	DATES	TIME	AGES	LOCATION	FEE	NO CLASS
Mini Ultimate Sports	RU17112-02	6/17-8/5	1:50-2:50pm	5-9	Salt Creek School	\$95R/\$105NR	
Youth Basketball	RU17112-01	6/17-8/5	3:00-3:45pm	5-8	Salt Creek School 980 S. Riverside Dr.	\$88R/\$100NR	

THURSDAY

PROGRAM	CODE	DATES	TIME	AGES	LOCATION	FEE	NO CLASS
Youth Baseball	RU17109-01	6/18-8/6	2:40-3:25pm	4-6	Salt Creek School	\$88R/\$100NR	
Youth Multi-Sport	RU17109-02	6/18-8/6	3:30-4:15pm	4-6	Salt Creek School 980 S. Riverside Dr.	\$88R/\$100NR	

SATURDAY

PROGRAM	CODE	DATES	TIME	AGES	LOCATION	FEE	NO CLASS
Youth Soccer	RU17117-01	6/6-8/1	9:55-10:40am	5-7	155 E St Charles	\$96R/\$115NR	7/4
Youth Baseball	RU17117-02	6/6-8/1	11:35am-12:20pm	4-6	155 E St Charles	\$96R/\$115NR	7/4
Youth Multi Sport	RU17117-03	6/6-8/1	12:25-1:10pm	5-8	155 E St Charles Formerly Redeemer	\$96R/\$115NR	7/4

ULTIMATE SPORTS CAMP

Ages 5-10



Ultimate Sports Camp emphasizes skill development and fundamental knowledge of various sports. In addition to the classics of soccer, baseball and basketball, campers will have the chance to experience unique sports such as Ultimate Frisbee, kickball, lacrosse, Capture the Flag and wiffle ball. Once participants acquire a basic foundation of the skills and rules, they will implement them in small side games. On the last day of camp, weather permitting, campers meet at The Hub at Berens Park for sand volleyball, mini golf, batting cages and games. In the event of inclement weather, campers will meet at 155 E. St. Charles Rd. on Friday. Campers should bring a water bottle with their name on it each day. Each camper will receive a camp t-shirt during their first week of camp. Add in Half-Time to make it a full day sports camp! Each camper must be signed in and out by an adult. Morning sign-in begins at 8:55 a.m., afternoon sign-in begins at 12:25 p.m. Each camper is required to have a completed Camper Information form at sign-in the first day they attend camp. The Parent Handbook and Camper Information forms can be downloaded from the Elmhurst Park District website under the "Sports" section. **The deadline for camp registration, withdrawals and changes is 9 A.M. on Monday the week before each session begins.**

Location: 155 E. St. Charles (Formerly Redeemer) **Min/Max:** 20/50

RP17129-01	M-F	6/1-6/5	9-11:30am	\$85R/\$105NR
RP17129-02	M-F	6/1-6/5	12:30-3pm	\$85R/\$105NR
RP17129-03	M-F	6/8-6/12	9-11:30am	\$85R/\$105NR
RP17129-04	M-F	6/8-6/12	12:30-3pm	\$85R/\$105NR
RP17129-05	M-F	6/15-6/19	9-11:30am	\$85R/\$105NR
RP17129-06	M-F	6/22-6/26	9-11:30am	\$85R/\$105NR
RP17129-07	M-F	6/22-6/26	12:30-3pm	\$85R/\$105NR
RP17129-08	M-F	7/6-7/10	9-11:30am	\$85R/\$105NR
RP17129-09	M-F	7/6-7/10	12:30-3pm	\$85R/\$105NR
RP17129-10	M-F	7/13-7/17	9-11:30am	\$85R/\$105NR
RP17129-11	M-F	7/13-7/17	12:30-3pm	\$85R/\$105NR
RP17129-12	M-F	7/20-7/24	9-11:30am	\$85R/\$105NR
RP17129-13	M-F	7/20-7/24	12:30-3pm	\$85R/\$105NR
RP17129-14	M-F	7/27-7/31	9am-12:30pm	\$115R/\$135NR

Ages 10-13

RP17129-15	M-F	6/15-6/19	Noon-3pm	\$90R/\$110NR
------------	-----	-----------	----------	---------------

ULTIMATE SPORT CAMP'S HALF-TIME

Ages 5-10



Why end your day at Half-Time? Let the fun continue! Pack a healthy sack lunch and water bottle and refuel on the sideline before participating in one of our afternoon sessions of Ultimate Sports Camp! Participants must be registered for AM Ultimate Sports Camp and PM Ultimate Sports Camp to partake in Half-Time. **The deadline for camp registration, withdrawals and changes is 9 A.M. on Monday the week before each session begins.**

Location: 155 E. St. Charles (Formerly Redeemer) **Min/Max:** 1/40
Fee: \$25R/\$35NR

RP17128-01	M-F	6/1-6/5	11:30am-12:30pm
RP17128-02	M-F	6/8-6/12	11:30am-12:30pm
RP17128-03	M-F	6/22-6/26	11:30am-12:30pm
RP17128-04	M-F	7/6-7/10	11:30am-12:30pm
RP17128-05	M-F	7/13-7/17	11:30am-12:30pm
RP17128-06	M-F	7/20-7/24	11:30am-12:30pm



CHICAGO FIRE SOCCER CAMP



Kick-off your summer by signing up to a Chicago Fire Soccer Camp in partnership with Elmhurst Park District, which was listed as one of the top 12 "Totally Cool Summer

Camps" in Chicago Parent Magazine! Play, learn, train and have fun with our passionate, certified Chicago Fire FC community coaches in a week-long soccer experience filled with technical foot skills, small-sided games, and scrimmages. As part of the camp experience, every participant will receive a camp t-shirt, player evaluation, and a ticket to attend our unique "Graduation Day" event before a Chicago Fire FC game at our new home, Soldier Field! A once in a lifetime opportunity to play on the main field at Soldier Field just like the Chicago Fire FC first team! Programs are suitable for children of all ages and abilities, but spaces are limited! **The deadline for camp registration, withdrawals and changes is 9 A.M. on Monday the week before each session begins.**

Location: Berens Park

Min/Max: 10/24

Little Sparks – Ages 3-5

RP17200-01 M-F 7/13-7/17 8-9am \$85R/\$95NR

Fire Camp – Ages 6-9

RP17200-02 M-F 7/13-7/17 9am-Noon \$135R/\$145NR

Fire Camp – Ages 10-14

RP17200-03 M-F 7/13-7/17 9am-Noon \$135R/\$145NR

CHICAGO BULLS

YOUTH HOOPS SUMMER CAMP

Ages 5-14



Sign your kids up to join the Chicago Bulls for this 5-day program designed to improve their basketball skills while providing an experience they will never forget. This program is intended for players ages 5-14 of all skill levels - they will be split into groups by age and ability, allowing for fine-tuned curriculum and individualized challenges. Participants will practice fundamentals and improve their game through on-court play, while also taking part in leadership and teamwork development. As a participant in this experience, your child will receive: 4 Tickets to select 2020/2021 Chicago Bulls game (games and dates TBD), 4 Tickets to select 2020/2021 Windy City Bulls game "the NBA G-League affiliate of the Chicago Bulls", 15 hours of basketball training, Swag bag with premium Chicago Bulls items. Don't miss your chance to be a part of this legendary experience! **The deadline for camp registration, withdrawals and changes is 9 A.M. on Monday the week before each session begins.**

Location: York High School Field House

Min/Max: 12/47

Fee: \$175R/\$205NR

RP17127-01 M-F 8/3-8/7

9am-Noon

CHICAGO BEARS FOOTBALL CAMPS

Ages 6-14



Learn to run, throw, defend and compete the Chicago Bears way! Age-appropriate, station-based training delivers results to both advanced players and newcomers. This is a non-contact Football Skill Development camp for kids ages 6-14. Camp will feature visits from NFL Alumni Chicago Bears heroes such as; Mickey Pruitt, Wendall Davis, Anthony Morgan and Kris Haines. Age appropriate, station-based training delivers results to both advanced players and newcomers. All programs provide football instruction, athletic skill development, fitness and agility training. This camp features comprehensive instruction for all ages and will teach accelerated skills for experienced players. **The deadline for camp registration, withdrawals and changes is 9 A.M. on Monday the week before each session begins.**

Location: Berens Park

Min/Max: 5/30

Fee: \$259R/\$310NR

RP17132-01

M-F

7/6-7/10

8:30-11:30am



Online registration

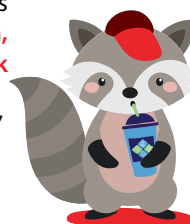

The fastest and easiest way to register for a program or paid special event is through our online registration system at epd.org. Log in, click on the category or search using the first seven digits of the program code and you are on your way!

NEW WAVE LACROSSE CAMP



ONE and TWO Star Camp

ONE Star Camps are perfect for beginners who are looking to learn this exciting sport! This sticks-only camp is a "crash course" in the fundamentals. The professional coaches at New Wave Lacrosse will teach athletes the skills necessary to advance to more competitive play. Skills taught include dodging, stickwork, creating offense, shooting and defense. Just bring a water bottle and a good attitude. We provide the rest! **The deadline for camp registration, withdrawals and changes is 9 A.M. on Monday the week before each session begins.**

Location: Eldridge Park **Min/Max:** 12/30
Fee: \$72R/\$85NR

ONE Star Camp – Ages 5-14

RP17136-01	SaSu	6/6-6/7	9-11am
RP17136-02	MTu	8/3-8/4	9-11am

TWO Star Camp – Ages 5-14

RP17136-03	SaSu	6/6-6/7	9-11am
RP17136-04	MTu	8/3-8/4	9-11am

THREE Star Camp

The THREE Star Camps are intended for ADVANCED lacrosse players - athletes who have 2-3 years of experience and might be working towards their upcoming club tryouts. Coaches will be focusing more on advanced "Lacrosse IQ" and skillwork rather than fundamentals. This program will incorporate small sided scrimmages as well as structured offensive and defensive concepts. Pre-requisite: 2-3 years of experience. Rental Gear is \$35 for camp - includes helmet, shoulder pads, elbow guards, gloves and stick. **The deadline for camp registration, withdrawals and changes is 9 A.M. on Monday the week before each session begins.**

Location: Eldridge Park **Min/Max:** 2/40
Fee: \$92R/\$105NR

THREE Star Camp – Ages 8-15

RP17126-01	MThSaSu	7/20-7/23	5-6:30pm
------------	---------	-----------	----------

CHICAGO WHITE SOX BASEBALL CAMP

Ages 5-12



Learn from the pro's this summer at a White Sox Summer Camp! Professional coaches from the White Sox organization have helped build programs designed for kids ages 5-12 at every ability level. All campers will work on throwing, hitting, fielding, and base-running, but more importantly, they will be taught how to love the game of baseball. Instructors will supervise campers based off age and experience, and cater each experience to meet your child's needs. On top of the four (4) days of camp, each camper will receive a White Sox t-shirt, hat, and 4 (four) White Sox tickets with a behind the scenes game day experience (see below for game dates). *Premium items, game day experience and game day tickets subject to change. **The deadline for camp registration, withdrawals and changes is 9 A.M. on Monday the week before each session begins.**

Location: Berens Park **Min/Max:** 12/75
Fee: \$159R/\$195NR

RP17124-01	M-Th	6/15-6/18	9am-Noon
RP17124-02	M-Th	7/27-7/30	1-4pm

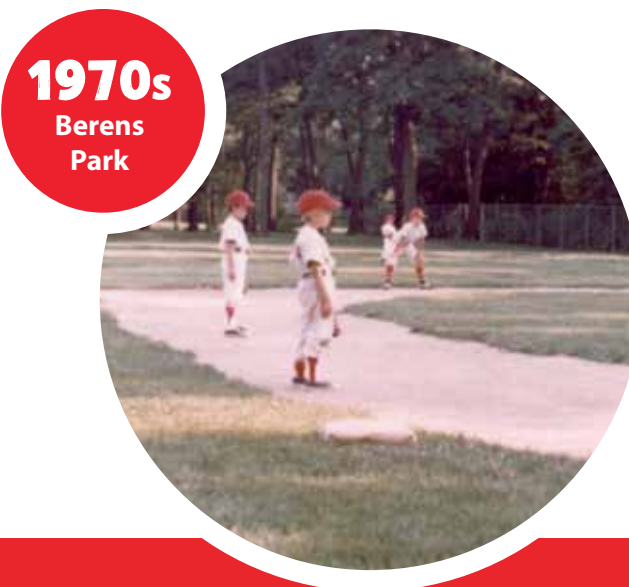

LEARN TO ICE SKATE

Tots (Ages 3-4) and beginners (Ages 5-10)

Location: 735 E Jefferson, Bensenville, IL

Escape the summer heat to the coolest place in town. Classes offered for all ages 3-10 and abilities.

Gloves are a must, helmets are not required but recommended. Hockey skates are NOT permitted for tot level skaters for first half of a session and may try only with instructor's permission. Skate rental available for \$2 per week.

Summer Session 1

W	6/17-7/15	4-4:50pm	\$72	
S	6/20-7/18	9:10-10am	\$62	No class 7/4

Summer Session 2

W	7/22-8/19	4-4:50pm	\$72
S	7/25-8/22	9:10-10am	\$72

Summer Sessions 1 & 2

W	6/17-8/19	4-4:50pm	\$110
S	6/20-8/22	9:10-10am	\$110

The sports programs listed here are organized and run by volunteer-led community groups. Games and practices are held at Park District facilities, but are not Elmhurst Park District programs. The Elmhurst Park District has formed the Athletic Field Advisory Committee to act as a liaison between the District's staff and the Elmhurst community in order to communicate citizen opinions, making the District more responsive to athletic field users.

SPECIAL NEEDS



Access Sports • www.elmhurstaccesssports.org

Access Sports provides young athletes with disabilities in and around Elmhurst, IL access to team sport activities to learn new skills, encourage teamwork, and realize that team sports can be fun, yet competitive.

BASEBALL & SOFTBALL



Elmhurst Baseball & Softball Leagues • www.elmhurstbaseball.com • suebaseball@comcast.net

A non-profit organization providing a positive baseball experience. We conduct baseball leagues, clinics and camps for boys and girls ages 6-15.



Elmhurst Youth Baseball • www.eybaseball.org • info@eybaseball.org

Elmhurst Youth Baseball is a non-profit organization offering baseball for boys and girls from Tee Ball for ages 5-6, to leagues against surrounding towns for ages 13-14, 15-16, and 17-18.



Cougars Baseball & Softball League • www.cougarsbaseballsoftball.com
baseball@cougarsbaseballsoftball.com • softball@cougarsbaseballsoftball.com

An organization of traveling teams located in Elmhurst that play in the Chicago metro area, stressing baseball instruction and fun while playing at a more competitive level. Their goal is to prepare athletes for success at the high school level by playing approximately 40-50 games, including tournament play.

FOOTBALL



Elmhurst Eagles Football / Cheerleading • www.elmhursteagles.com • janciulis@hotmail.com

A non-profit organization dedicated to the development and instruction of boys and girls ages 7-14. Safety, sportsmanship, teamwork, discipline and camaraderie are emphasized. Games are played on weekends against teams from nearby communities.

LACROSSE



Elmhurst Lacrosse • www.elmhurstlacrosse.com • elmhurstlax@gmail.com

Elmhurst Lacrosse is a non-profit organization dedicated to the development and instruction of boys' lacrosse for players in 2nd-8th grade. All teams are divided into equal talent. Season takes place beginning in April and runs through mid-June. Registration takes place the prior November.



Elmhurst Girls Lacrosse Club • www.iglax.org • (773) 909-5940 • info@iglax.org

Illinois Girls Lacrosse Association (IGLA) is a non-profit organization that exists to promote and educate girls in the skill, knowledge, sportsmanship and love of the sport of lacrosse. We offer spring and fall leagues, clinics and summer camps for girls 3rd-8th grade in the offseason.

SOCCER



American Youth Soccer Organization (AYSO) • www.ayso399.org

An all-volunteer organization offering teams for ages 4 ½ - 19 in a safe, fun, and family environment. Teams are gender-specific through eighth grade and co-ed in the high school program.



Team Elmhurst Soccer Club (TESC) • www.elmhurstsoccer.com

(630) 417-9191 • doc@elmhurstsoccer.com

A non-profit organization providing a soccer program for boys and girls ages 6-18 trained by USSF licensed coaches focused on developing players' skills and knowledge to compete at the highest levels of competitive youth soccer in the Illinois Youth Soccer Association Leagues.

ULTIMATE FRISBEE



Elmhurst Evolution • elmhurstevo.com

A high school Ultimate Frisbee team committed to evolving as both players and people, on and off the field.



SUGAR CREEK GOLF COURSE

WWW.SUGARCREEKGOLFCOURSE.ORG

Sugar Creek Golf Course - 500 E. Van Buren, Villa Park, IL 60181
(630) 834-3325 · Open dawn 'til dusk

2020 Leagues

A league is considered any group of 20 or more golfers committed to playing together in consecutive tee times on a weekly basis. The one-time fee for reserving your league for the 2020 season is \$100 per tee time. Please call for details at (630) 834-3325 to reserve your league for the 2020 season.

2020 Annual Spring Fling Scramble - Saturday, April 25

9 a.m. Shotgun Start - \$160/Foursome

If you participated in our Annual Fall Classic, you will not be disappointed with our Annual Spring Fling. The four-player scramble/best ball event includes a tee gift, prizes and buffet dinner for all participants.

Rain Checks

It is your responsibility to contact Sugar Creek regarding your tee time, course conditions and playability.

No rain checks will be issued for golfers teeing off in questionable weather or if the possibility of threatening weather is forecast. If conditions are deemed playable by management, your decision to play forfeits any right to a rain check.

Rain checks will be issued to golfers who are forced to abandon their play during a round due to unexpected inclement weather. In this case, golfers can receive a credit toward the amount of golf not played, redeemable through the end of the current season. No cash refunds are offered.

ThorGuard

The lightning detection system will sound automatically upon determining threatening conditions in the area. Golfers are asked to leave the course immediately and return to the clubhouse upon hearing the horn. Please note: The detection system is completely automated. Staff has no control or authority to manipulate the system.

One long horn – Leave the course and/or seek shelter immediately

Three short horns – All clear to play

Riding Cart Rental

Sugar Creek will rent riding carts to any golfer 18 years and older. A current driver's license must be provided as collateral and will be returned after the completion of your round. You will be held financially liable for any damage sustained to a cart during your use that requires repair.



Visit us online!

Book tee times, join our e-club, register for programs and get banquet information.

sugarcreekgolfcourse.org

Weekday	Resident	Non-Resident
Nine Holes	\$17	\$20
Youth & Senior	\$16	\$19
<i>Youth-17 and under, Senior-60 and older</i>		
Senior with Discount Card*	\$13	\$13

Weekend	Resident	Non-Resident
Nine Holes	\$19	\$22
Saturday Youth after 11am**	FREE	FREE
Sunday Youth after 5pm**	FREE	FREE

* Weekday Senior discounts available only with purchase of Senior Discount Card.

**Must be accompanied by regular greens fee paying adult weekends only. Not available on holidays, reservations required. Receive one complimentary Youth greens fee for each paid greens fee.

Senior Discount Card - \$50 *Ages 60 and older*

This Senior Discount card entitles the bearer to \$13 greens fees for 9 holes Monday – Friday before 2 p.m. This card is available at the same price for both residents and non-residents of Elmhurst and Villa Park. The card is not transferable.

Resident Discount Card - \$15 *Ages 18 and older*

A nontransferable discount card may be purchased for \$15 annually for residents of either Elmhurst or Villa Park with proof of residency. The card entitles the bearer to a reduced greens fee depending on day of week.

Additional Amenity Fees

Riding Cart (18 and older)	\$20 (\$10/rider)	<i>Must provide valid driver's license</i>
Pull Cart	\$3	

Sugar Creek Lighted Driving Range

The practice facility features 25 practice stations with target greens at various yardages. Pin numbers are used at the keypad on the ball dispenser and are available inside the Clubhouse for \$6 for one basket of 35 balls.

May Hours: Dawn-9 p.m., Jun. /Jul. Hours: Dawn-10 p.m., Aug. Hours: Dawn-9 p.m., Sept. Hours: Dawn-8 p.m.

Driving Range E-Key Investment Program

Sugar Creek also offers an e-key investment program that allows customers to save money by investing in advance for buckets of balls. The personal electronic key is programmable for any dollar amount and is used in place of a punch card system. The key is easy to use and the more you invest, the more you save!

One basket of 35 balls - \$6

BUY	GET	E-KEY INVESTMENT
10 small baskets	1 bonus basket	\$60
15 small baskets	3 bonus baskets	\$90
20 small baskets	6 bonus baskets	\$120
30 small baskets	12 bonus baskets	\$180

Season Membership (Jan. 1 - Dec. 31, 2020)	Unlimited	\$495
---	-----------	-------

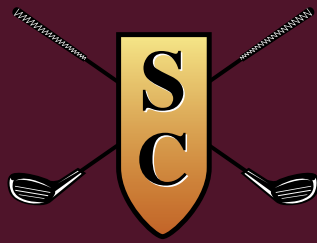

SUGAR CREEK
GOLF COURSE

The perfect setting for your special occasion



Beautiful setting with a brand new outdoor deck and dining area. Sugar Creek is surrounded by stunning landscaped golf course views that will truly enhance your special occasion.

The perfect setting for:

- Wedding Receptions
- Bridal Showers
- Baby Showers
- Birthday Parties
- Holiday Parties
- Rehearsal Dinners
- Graduation Parties
- Corporate Meetings/Events

Clubhouse features:

- A private setting with magnificent views of the golf course
- Personalized event planning
- Customized menus catered to fit any occasion
- Full-service bar
- Intimate fireplace
- Brand new outdoor deck and dining area
- Room capacity up to 100 guests

SUGAR CREEK GOLF COURSE



Tucked away in a beautiful setting, Sugar Creek Golf Course is a 9-hole, par 32 course, owned and operated by the Elmhurst Park District and Village of Villa Park. The course features large, smoothly contoured Penncross bentgrass greens, a 3-acre pond coming into play on four of the nine holes, and excellent turf for golf. It provides a challenge for the more experienced player, yet is short enough for the beginner.



1975
Sugar Creek
Golf Course

ADULT *Instruction*

GOLF 101 - INTRODUCTION TO GOLF BEGINNERS GOLF EXPERIENCE

Ages 18 and up



Welcome to the game of golf! Everything you've always wanted to know about taking up the game of golf, but were afraid to ask! This informative class includes basic golf terminology, how to read and use a score card, how to make tee times, where to go when you arrive at the clubhouse and how to navigate around a golf course. A great hands-on experience for first-timers looking to take up the game of a lifetime. A few sessions will include an introduction to equipment and the foundation of gripping, setting up and swinging the clubs.

Location: Sugar Creek Golf Course
Fee: \$99 for four weeks

Saturdays	May 2, 9, 16, 23	9–9:50am
Saturdays	June 6, 13, 20, 27	9–9:50am

GOLF 102 - GOLF SWING FUNDAMENTALS LEARN TO SWING THE CLUB

Ages 18 and up



This class is designed for individuals who are looking to learn and/or refresh golf swing fundamentals. Topics of discussion will include grip, set-up, posture and alignment, and proper weight shift. The goal of this class is to help students better understand the basic mechanics of a good golf swing and to improve their golf swing performance.

Location: Sugar Creek Golf Course
Fee: \$99 for four weeks

Wednesdays	May 6, 13, 20, 27	6–6:50pm
Saturdays	May 2, 9, 16, 23	11–11:50am
Saturdays	June 6, 13, 20, 27	11–11:50am
Saturdays	July 11, 18, 25, & Aug 1	11–11:50am

GOLF 103 - SHORT GAME FUNDAMENTALS

Ages 18 and up

Learn the techniques that will help on shots from 100 yards and in. Topics will include pitching, chipping, bunker play and putting. Our simple approach will lead to more confidence and better scores. Develop your club selection in various situations around the greens to provide better opportunities to lower your score.

Location: Sugar Creek Golf Course
Fee: \$99 for four weeks

Saturdays	June 6, 13, 20, 27	Noon–12:50pm
Saturdays	July 11, 18, 25, & Aug 1	Noon–12:50pm

GOLF 104 - ADULT/CHILD PROGRAM

Adult: Ages 18 and up, Child: Ages 6-17



Enjoy a fun, family-oriented atmosphere in a group lesson format. Topics of discussion will include: basics (grip, aim, set-up, and posture), pre-shot routine, alignment and proper weight shift. The goal of this class is to help all students better understand the basic foundation of a good golf swing while spending time with your family.

Location: Sugar Creek Golf Course
Fee: \$149 per couple for four weeks

Saturdays	May 2, 9, 16, 23	10–10:50am
Saturdays	June 6, 13, 20, 27	10–10:50am
Saturdays	July 11, 18, 25, & Aug 1	10–10:50am
Saturdays	August 8, 15, 22, 29	10–10:50am

Online registration



Register for all Sugar Creek Golf programs online at sugarcreekgolfcourse.org

YOUTH Instruction

HIGH SCHOOL GOLF TEAM PREP SCHOOL

Incoming Freshmen, Sophomores, Juniors, and Seniors - Boys & Girls

This popular program is geared toward preparing players for their high school golf teams. The schedule is designed for students to establish a routine throughout the summer that will lead up to the beginning of high school golf team tryouts in early August. This is an excellent opportunity to develop skills and become familiar with Sugar Creek Golf Course – the home course for both Willowbrook Boys and York Girls golf teams.

The high school golf season begins in early August and ends the first week in October. Matches are typically 9 holes, mostly played on weekdays after school. The District and Regional tournaments are 18-hole competitions, with the State Finals being a 36-hole event.

Location: Sugar Creek Golf Course **Min/Max:** 4/10
Fee: \$450 for six weeks

- Six group clinics - one and a half hours each
- Four 9-hole on-course playing strategy sessions
- Equipment analysis and advice

Clinic days (Driving range, putting green, full swing, short game)
Thursdays June 11, 18, 25 and July 9, 16, 23 3–4:30pm

6/29- 7/2 Holiday–July 4th Week–OFF

On-Course strategy sessions:
Tuesdays June 23 and July 7, 14, 21 2:45–5pm

AFTER SCHOOL INSTRUCTIONAL PROGRAMS

Ages 6-13

Whether your child is just learning or wants to fine-tune their swing, the After School Instructional Program at Sugar Creek is a great way to improve their game. This group class is designed for junior golfers age 6 to 13. Instruction will cover safety, etiquette, grip, stance, posture, full swing, short game, and putting.

Location: Sugar Creek Golf Course **Min/Max:** 4/10
Fee: \$89 for four weeks

BOYS GROUP CLASSES–AGES 6 to 9

Wednesdays April 8, 15, 22, 29 4–4:30pm

Wednesdays May 6, 13, 20, 27 4–4:30pm

FALL

Wednesdays Sept 2, 9, 16, 23 4–4:30pm

BOYS GROUP CLASSES–AGES 10 to 13

Wednesdays April 8, 15, 22, 29 5–5:40pm

Wednesdays May 6, 13, 20, 27 5–5:40pm

FALL

Wednesdays Sept 2, 9, 16, 23 5–5:40pm

GIRLS GROUP CLASSES–AGES 6 to 9

Tuesdays April 7, 14, 21, 28 4–4:30pm

Tuesdays May 5, 12, 19, 26 4–4:30pm

FALL

Tuesdays Sept 1, 8, 15, 22 4–4:30pm

GIRLS GROUP CLASSES–AGES 10 to 13

Tuesdays April 2, 9, 16, 23 5–5:40pm

Tuesdays May 5, 12, 19, 26 5–5:40pm

FALL

Tuesdays Sept 1, 8, 15, 22 5–5:40pm

JUNIOR GOLF CAMP

Ages 6-13



The Junior Golf Program involves six weekly (Monday - Thursday) pre-round instructional clinics followed by 3, 6, or 9 holes of golf. This program (ages 6-13) is designed to provide both instructional and playing opportunities to any junior that is interested in golf. We will provide the highest quality professional instruction while encouraging everyone to enjoy the game of golf. Both high school and college players will be assisting in all aspects of instruction and on-course play. The insight and experience they offer to our program will help each participant learn from past participants. It helps to provide a very welcoming feeling for everyone. In the event of any cancellations, the session will be made up on the first available Friday. **Registration is online ONLY at sugarcreekgolfcourse.org and opens 9am on Saturday, February 22.**

Location: Sugar Creek Golf Course

Fees: Ages 6-7, \$300 Ages 8-10, \$350 Ages 11-13, \$375

Monday	Tuesday	Wednesday	Thursday
6/8	6/9	6/10	6/11
6/15	6/16	6/17	6/18
6/22	6/23	6/24	6/25

6/29- 7/2 Holiday–July 4th Week–OFF

7/6	7/7	7/8	7/9
7/13	7/14	7/15	7/16
7/20	7/21	7/22	7/23

Jr. Golf Camp Format

Age	Clinic Time	Tee Time	Holes
Ages 11 – 13	10–11am	11:15am–12:15pm	9
Ages 8 – 10	11:15am–12:15pm	12:25pm–1:15pm	6
Ages 6 – 7	12:30–1pm	1:15–1:45pm	3

There will be an informative New Parent's orientation meeting one week prior to the start of the program. The New Parent's orientation meeting will take place at 6 p.m. Monday, June 1, at the Sugar Creek Golf Course clubhouse. We will discuss the program's objectives, rules, and regulations. If your child is attending our program for the first time, the orientation meeting is an opportunity to meet the coaches, other parents and answer questions you may have while we review the summer program objectives. If your child has previously participated and is familiar with the summer program, it is not necessary to attend the orientation meeting.

Program Cancellations, Make-Ups and Weather Disclaimer

In the event of inclement weather, classes may need to be cancelled and rescheduled. Participants should plan on attending every session for the four-week class. Sugar Creek will not reschedule for individuals who are unable to attend for personal reasons. If a class needs to be rescheduled due to inclement weather, most likely your makeup session will be scheduled for the same class at the same time on the following week. Please check with your instructor. Instruction programs are non-refundable as a result of inclement weather since the same classes are offered on a monthly basis.

MARTIAL arts



The Elmhurst Park District offers a variety of martial arts classes from Karate to Taekwondo for ages 3 and up. Martial arts training can improve coordination, endurance, and self confidence, and we offer several classes for the whole family.

ILLINOIS SHOTOKAN KARATE

Illinois Shotokan Karate Club is Chicagoland's premier karate school taught under the instruction of John DiPasquale, a four-time National Champion, US National Coach and President of the US National Karate Federation. ISKC's karate classes help develop flexibility, strength, and coordination in fun, yet disciplined activities. This program offers a mix of strength training, cardiovascular and flexibility exercises. Students increase their coordination, agility and poise, all while learning lasting personal safety skills. **No class July 4.**

Location: Wagner Community Center **Min/Max:** 10/20

Beginner/Continuing (White-Red Belts) – Ages 4-7

RU11104-01 Sa 6/13-8/22 9-9:45am \$115R/\$138NR

Beginner/Novice (White-Blue Belts) – Ages 8 and up

RU11104-03 Sa 6/13-8/22 9:45-10:45am \$115R/\$138NR

Intermediate/Advanced (Green Belts & Up) – Ages 8 and up

RU11104-04 Sa 6/13-8/22 10:45am-Noon \$130R/\$156NR

KID'S KARATE & SAFETY CLUB

Ages 4-14

A child's best defense is being prepared. This program is more than just kicking, punching and yelling; this program focuses on teaching children about strangers and avoiding dangerous situations. It also targets many building blocks in the martial arts, including respect, self esteem, self confidence, leadership and family involvement. This progressive martial arts program teaches the basics in karate, self defense, sparring and kata with belt progression through black belt. Uniforms are required and available for purchase from the instructor. Belt testing is offered through Kid's Karate Club on July 8th at an additional fee.

Location: Wagner Community Center **Min/Max:** 10/12

Fee: \$65R/\$78NR

Beginner (white belt)

RU11201-01 W 5/13-7/1 5:45-6:30pm

Intermediate/Advanced (yellow-black belt)

RU11201-02 W 5/13-7/1 6:30-7:15pm

TAEKWONDO

One of the newest Olympic sports, is a 2000-year-old martial art, offering a variety of benefits for people of all ages and physical abilities. Skills are developed through gentle instruction and appropriate games for age and ability. This class focuses on developing balance, coordination, and respect for the discipline of martial arts training. A \$45 uniform fee is required at the first class. Belt testing is offered through The KH Kim Taekwondo at an additional fee and is held twice a year.

Location: Wagner Community Center **Min/Max:** 10/12

Fee: \$121R/\$145NR

PeeWee Taekwondo – Ages 4-5

RU11202-01 M 6/15-8/24 6:15-7pm

Early Taekwondo – Ages 6-7

RU11202-03 M 6/15-8/24 6:15-7pm

Youth Taekwondo – Ages 8-13

RU11202-05 M 6/15-8/24 7:05-7:55pm

Parent/Child Taekwondo – Ages 7 and up

RU11202-07 M 6/15-8/24 7:05-7:55pm

Adult Taekwondo – Ages 14 and up

RU11202-09 M 6/15-8/24 8-8:50pm

Deputy Black Belt & Higher – Ages 14 and up

RU11202-11 M 6/15-8/24 8-8:50pm



FOR QUESTIONS ABOUT MARTIAL ARTS CLASSES AT WAGNER COMMUNITY CENTER, CONTACT ANDRE COBBS AT (630) 993-8980

LITTLE DRAGONS TANG SOO DO KARATE

Ages 4-6

Our children's classes are formatted to teach self-discipline and self-reliance. Classes feature dynamic martial arts activities to promote aerobic fitness, strength, flexibility and balance. Children are taught to overcome challenges in a constructive manner through positive reinforcement. Improved self-esteem enables children to better confront peer pressure and to pursue success in all aspects of their lives.

Location: Courts Plus

Min/Max: 4/15

EY11200-06	TuTh	5/19-6/11	4:30-5:15pm	\$90M/\$100NM
EY11200-07	TuTh	6/16-7/9	4:30-5:15pm	\$90M/\$100NM
EY11200-08	TuTh	7/21-8/6	4:30-5:15pm	\$68M/\$75NM
EY11200-09	TuTh	8/11-9/3	4:30-5:15pm	\$90M/\$100NM

CHILDREN & TEEN TANG SOO DO KARATE

Ages 6-14

The gift of a long and successful life awaits your children through martial arts training. The study of karate encourages strong mental and physical development, building the foundations of balance, mobility, flexibility and strength that will last a lifetime. Students will also learn respect, confidence and discipline and develop the self-esteem needed in modern life.

Location: Courts Plus

Min/Max: 4/25

EY11201-25	TuTh	5/19-6/11	5:30-6:30pm	\$90M/\$100NM
EY11201-29	TuTh	6/16-7/9	5:30-6:30pm	\$90M/\$100NM
EY11201-33	TuTh	7/21-8/6	5:30-6:30pm	\$68M/\$75NM
EY11201-53	TuTh	8/11-9/3	5:30-6:30pm	\$90M/\$100NM

Continuing students with approval

EY11201-22	MW	5/18-6/10	5:30-6:30pm	\$95M/\$105NM
EY11201-24	TuTh	5/19-6/11	6:30-7:30pm	\$95M/\$105NM
EY11201-26	MW	6/15-7/8	5:30-6:30pm	\$95M/\$105NM
EY11201-28	TuTh	6/16-7/9	6:30-7:30pm	\$95M/\$105NM
EY11201-30	MW	7/20-8/5	5:30-6:30pm	\$71M/\$79NM
EY11201-32	TuTh	7/21-8/6	6:30-7:30pm	\$71M/\$79NM
EY11201-34	MW	8/10-9/2	5:30-6:30pm	\$95M/\$105NM
EY11201-36	TuTh	8/11-9/3	6:30-7:30pm	\$95M/\$105NM

Continuing advanced students ranks brown through black belt

EY11201-23	MWF	5/18-6/12	6:30-7:30pm	\$95M/\$105NM
EY11201-27	MWF	6/15-7/10	6:30-7:30pm	\$95M/\$105NM
EY11201-31	MWF	7/20-8/7	6:30 7:30pm	\$71M/\$79NM
EY11201-35	MWF	8/10-9/4	6:30-7:30pm	\$95M/\$105NM

ADULT TANG SOO DO KARATE*

Ages 18 and up

Karate encourages both physical and mental development. Tang Soo Do classes develop a strong foundation of balance, mobility, flexibility and strength. You can expect to improve endurance, coordination and power for a great overall workout. Students are recommended to attend two or more classes per week. *Any adult who is registered for Adult Tang Soo Do will receive 50% off Hapkido.

Location: Courts Plus

Min/Max: 4/25

EY11300-06	MWF	5/18-6/12	7:30-8:30pm	\$95M/\$105NM
EY11300-07	MWF	6/15-7/10	7:30-8:30pm	\$95M/\$105NM
EY11300-08	MWF	7/20-8/7	7:30-8:30pm	\$71M/\$79NM
EY11300-09	MWF	8/10-9/4	7:30-8:30pm	\$95M/\$105NM

TEEN TANG SOO DO KARATE

Ages 15-17

Karate encourages both physical and mental development. Tang Soo Do classes develop a strong foundation of balance, mobility, flexibility and strength. You can expect to improve endurance, coordination and power for a great overall workout. Students are recommended to attend two or more classes per week.

Location: Courts Plus

Min/Max: 4/25

EY11300-06	MWF	5/18-6/12	7:30-8:30pm	\$95M/\$105NM
EY11300-07	MWF	6/15-7/10	7:30-8:30pm	\$95M/\$105NM
EY11300-08	MWF	7/20-8/7	7:30-8:30pm	\$71M/\$79NM
EY11300-09	MWF	8/10-9/4	7:30-8:30pm	\$95M/\$105NM

HAPKIDO

Ages 13 and up

Hapkido is a form of self-defense that employs joint locks, grappling and throwing techniques, pressure point manipulations, as well as kicks, punches and other striking attacks. Hapkido emphasizes circular motion, redirection of force and control of the opponent. Practitioners seek to gain advantage through footwork and body positioning to incorporate the use of leverage, avoiding the use of strength against strength. Ages 13 and up only, classes are not formatted for children. Instruction provided by Michael Inoshita, a certified 4th degree black belt in Sin Moo Hapkido.

Location: Courts Plus

Min/Max: 4/25

EU11303-01	Su	5/24-6/14	4-6pm	\$90M/\$100NM
EU11303-03	Su	6/21-7/12	4-6pm	\$90M/\$100NM
EU11303-02	Su	7/26-8/9	4-6pm	\$68M/\$75NM
EU11303-04	Su	8/16-9/6	4-6pm	\$90M/\$100NM

FOR QUESTIONS ABOUT MARTIAL ARTS CLASSES AT COURTS PLUS, CONTACT HEATHER BUEGE AT (630) 993-8184

COURTS PLUS

Courts Plus is your community fitness center, owned and operated by the Elmhurst Park District. The Courts Plus team is here to support your SUCCESS, your FAMILY, and your COMMUNITY!

Let us know where you are in your fitness and how we can help. We are interested in your story and are excited to be a part of it. From cardio tennis class to aquatic programs, group exercise and martial arts, Courts Plus offers the variety to fit your needs!

Come take a tour, receive a two-week free trial pass, and find out what your friends and neighbors already know; Courts Plus is part of your community, and Courts Plus is your fitness center.

186 S. West Avenue, Elmhurst • (630) 833-5064

Regular Hours (September-May)

Monday-Friday5am-11pm
Saturday 6am-10pm
Sunday 6:30am-10pm

Regular Hours (June-August)

Monday-Friday5am-11pm
Saturday 6am-6pm
Sunday 6:30am-6pm

Swimming Pool Hours (September-May)

Mondays-Fridays5am-10:30pm
Saturdays 6am-9:30pm
Sundays 6:30am-5:30pm

Swimming Pool Hours (June-August)

Mondays-Fridays5am-10:30pm
Saturdays 6am-5:30pm
Sundays 6:30am-5:30pm

For holiday hours please visit courtsplus.com



Your Membership Include:

- Two free personal training sessions
- Over 75 free group exercise, cycling, and aquatic fitness classes
- Personalized fitness plan
- FREE childcare
- Courts Plus app with rewards
- Indoor running/walking track
- Free weights
- Large fitness floor with a variety of exercise equipment
- Indoor swimming pool and whirlpool
- Sauna and steam rooms
- Two monthly guest passes
- Fit 4 Life Youth Gym
- Courts Plus Perks
- Opportunity to earn free dues!
- Events and free seminars!

Member Rates available for:

- Tennis and racquetball courts
- Massage therapy
- Kids Plus Programs, including Camps and Kids Day Off Club



SENIOR FITNESS DAY

MAY 27 • COURTS PLUS

Celebrate National Senior Fitness Day! Seniors 62+ can use Courts Plus for free on May 27, 2020. Interested in becoming a member? Stop by and enjoy special day-of events and opportunities which promote lifetime fitness enjoyment!

Discover the many health opportunities Courts Plus provides, including an indoor track, fitness floor, swimming and tennis!

STARS AND STRIPES WORKOUT PARTY



JUNE 19 • COURTS PLUS

Join us for our annual summer picnic! We'll get fit with new group exercise releases, have the climbing wall open and offer kids activities, making it a great event for the whole family!

Register before June 15 for FREE admission! After June 15, admission is \$7. Each member may bring a guest and two children under the age of 12. Additional guests are \$10 each.

Register at the service desk or email courtsplus@epd.org.

GROUP Training MUSCLES AND MASCARA

Ages 18 and up

Calling all cardio addicts. Is it time for a new routine that includes strength while getting your heart rate up? Welcome to Muscles & Mascara. You may be hesitant to leave your beloved elliptical, or cherished treadmill for the weight room but maybe that is EXACTLY what you need. This class teaches you how to safely lift weights and independently work on your own. Lifting weight helps build muscle, and muscles burn more calories. Are you ready to say hello to toned abs, cut arms, and strong legs! Strength training has countless benefits, it strengthens bones, reduces injury, and builds confidence. So if you are ready to change up your routine and see your body composition change, join us for Muscles & Mascara, a 4 week introduction to strength training and navigating the weight room with a qualified personal trainer, Jennifer Fiocca. Bonus! Included in this class are two free 30 minute Wellness Coaching sessions with our certified coaches, to be scheduled individually.

Location: Courts Plus **Min/Max:** 3/6
Fee: \$120M/\$150NM

EU08315-01	TuTh	6/2-6/25	8:30-9:30am
EU08315-02	TuTh	7/7-7/30	8:30-9:30am

MIND and BODY

TAI CHI

Ages 18 and up

Tai Chi Chuan is appropriate for participants of any age or fitness level. The exercises are characterized by slow, graceful movements. Through practice you can expect to improve balance, coordination, strength & flexibility, reduce blood pressure, relieve stress and enjoy a feeling of positive energy. Tai Chi Chuan is proven as the most effective way to delay the onset of falling.

Location: Courts Plus **Min/Max:** 4/25

EU11302-01	Th	5/28-7/9	12:30-1:30pm	\$73M/\$78NM
EU11302-02	Th	5/28-7/9	12:30-2pm	\$83M/\$88NM
EU11302-03	Th	7/30-9/10	12:30-1:30pm	\$73M/\$78NM
EU11302-04	Th	7/30-9/10	12:30-2pm	\$83M/\$88NM

YOGA IN THE GARDEN

Ages 14 and up

Join us as we take our practice outdoors to the beautiful scenery at the Wilder Park Gardens. This relaxing, non-impact class will leave you feeling exhilarated while calming and clearing your mind! Bring a yoga mat and water. This class is FREE to the community.

Location: Wilder Park **Min/Max:** 5/25
Fee: Free

EU12304-01	Tu	6/16	7-8pm
EU12304-02	Tu	7/7	7-8pm
EU12304-03	Tu	8/11	7-8pm

MOM *and* BABY FITNESS

FIT4BABY® PRENATAL CLASS

Ages 18 and up



Fit4Baby® is one of FIT4MOM®'s flagship programs designed to strengthen the body for all the changes it will experience during pregnancy. The class includes cardio, strength, flexibility and balance training. Fit4Baby® is designed to accommodate all stages of pregnancy. Our instructors are certified and trained specifically to lead our pregnant clients through exercises safely and appropriate for her changing body. These classes are for moms only. \$129 per 6-week session. First class is free. Register with Lesley Lehman, Fit4Baby® Instructor. Call: (331) 642-0055; E-mail: dupageco@fit4mom.com; or log on to: dupagecounty.fit4mom.com.

Location: Fitness Studio **Limit:** 14

7/7 - 8/26

W

7-8pm

\$129



TAKE YOUR FITNESS TO THE NEXT LEVEL

Working with a Courts Plus personal trainer will help you develop and maintain an effective, safe and individualized program to meet your specific goals.

Team specialties include sports-specific enhancement routines, weight loss/fat burning, strength conditioning programs, and a wide range of medical condition programs, such as cardiovascular, range of motion, and flexibility routines.

Please contact Courts Plus at (630) 833-5064 or visit courtsplus.com for more information.



RESTORE YOURSELF

Take a break from your workout and get a massage! Receiving a massage can help reduce muscle soreness and reduce recovery time. Proven effects of massage include: relaxed muscle tissue, improved range of motion, reduced heart rate, lowered blood pressure, reduced pain, increased blood circulation, enhanced body awareness, and peace of mind.

Learn about the types of massage offered at Courts Plus at the front desk or call (630) 833-5064 to book an appointment!

GET *more* OUT OF YOUR MEMBERSHIP!

Take control of your membership dues, receive a free month on us, and save money just by being a Courts Plus member!



DOWNLOAD
The APP!

Yes! We have an app!

Stay up-to-date on group exercise schedules, track your workouts and set goals, compete in challenges, check-in and earn rewards, and much more! The app is compatible with many fitness tracking devices and apps.

Download today!

COURTS PLUS **PERKS**

Enjoy exclusive discounts

This is our way of saying thank you for being part of the Courts Plus community. Visit courtsplus.com or your Courts Plus app for a full list of Perks.

How does it work?

Save by simply visiting the participating businesses and show your Courts Plus membership card or your Courts Plus app!

Earn a **FREE MONTH!**

Work out and get a free month! Visit Courts Plus 132 days in the year and earn a free month's worth of dues! There's plenty of time in 2020 to earn!

Those who qualified for 132 visits in 2019 received one month free credit in 2020.

JUNIOR DEVELOPMENT PATHWAY PROGRAM

Our junior program is the cornerstone of all tennis programming at Courts Plus. Players of all ages develop through the various stages of learning by following our Junior Development Pathway. The Pathway begins with our **10 AND UNDER PROGRAMS** (Mighty Mites, Little Athletes, Big Athletes, and Future Stars). These programs use a curriculum based on the highly successful USTA and ITF 10 and Under program, utilizing appropriate court size and equipment while allowing players to develop through the stages at their own pace.

When children have completed the 10 and Under Program or are new to tennis, they move to the Courts Plus **DEVELOPMENT PROGRAM** and progress at their own pace through the Junior and Senior age levels, with the goal of moving into the **ACADEMY PROGRAM** and/or High School Tennis.

The **ACADEMY PROGRAM** is the pathway for the more serious player who has made a commitment to tennis, competing in tournaments and wants to play on Varsity tennis teams. The **ACADEMY PROGRAM** includes programming at both the junior and senior level.

For players who aspire to play at the top level of competition after the culmination of the Courts Plus Junior Development Program, we offer the **ACADEMY HIGH SCHOOL AND TOURNAMENT GROUPS**.



**COURTS PLUS
HONORED FOR
EXCELLENCE AS
A 2019 USTA FACILITY
AWARD WINNER!**



The United States Tennis Association (USTA) announced that Courts Plus is one of 25 winners in the 38th annual USTA Facility Awards program, which recognizes excellence in the construction and/or renovation of tennis facilities throughout the country.



Youth SUMMER CAMPS

MIGHTY MITES TENNIS CAMP

Ages 4-6



The main focus is learning the primary stages of athletic skills such as movement, balance and hand-eye coordination. Individual and team games plus fun activities help develop basic techniques and simple tactics. Mighty Mites use a foam ball and play on a 36' court to maximize learning and fun.

Location: Berens Park

Min/Max: 4/12

Fee: \$125M/\$145NM

EU18101-01	MW	6/1-7/1	9-10am
EU18101-02	TuTh	6/2-7/2	9-10am
EU18101-03	MW	7/6-8/5	9-10am
EU18101-04	TuTh	7/7-8/6	9-10am

HIGH SCHOOL TENNIS CAMP

Ages 13-18



This program is geared toward high school players who want to continue improving their skills so they can compete at their highest level. To maintain proper levels of play, students will be assessed by pros for final approval to participate in the class. Participants must commit to a two-day-per-week schedule, which will focus on consistency, aggressive play, strategy, footwork and conditioning. Players are expected to be disciplined, dedicated and give 110% effort while on the court.

Location: Berens Park

Min/Max: 5/20

Fee: \$240M/\$260NM

EU18220-01	MW	6/1-7/1	6-8pm
EU18220-02	TuTh	6/2-7/2	6-8pm
EU18220-03	MW	7/6-8/5	6-8pm
EU18220-04	TuTh	7/7-8/6	6-8pm



YOUTH SUMMER TENNIS CAMP

Ages 7-14



Children ages 7-14 of ALL ability levels are invited to join us for our Youth Tennis Camp! This session will focus on making tennis an enjoyable and rewarding activity and will emphasize recreational play. Players will be broken out by age and skill level. Beginners will learn the basic fundamentals and rules of the game, while intermediate students with a year or two of experience will further develop their ground strokes (forehand/backhand), volley, serve and consistency. Advanced students who have developed their game and shown an interest in competitive tennis will have an opportunity to challenge themselves with advanced technique and strategy. Qualified instructors will work with the participants based on skill level.

Location: Berens Park

Min/Max: 4/50

Morning Summer Youth Tennis Camp

Ages 7-14

EU18217-01	MW	6/1-7/1	10am-Noon	\$238M/\$255NM
EU18217-02	TuTh	6/2-7/2	10am-Noon	\$238M/\$255NM
EU18217-03	MW	7/6-8/5	10am-Noon	\$238M/\$255NM
EU18217-04	TuTh	7/7-8/6	10am-Noon	\$238M/\$255NM

Afternoon Summer Youth Tennis Camp

Ages 7-14

EU18217-05	MW	6/1-7/1	4-6pm	\$238M/\$255NM
EU18217-06	TuTh	6/2-7/2	4-6pm	\$238M/\$255NM
EU18217-07	MW	7/6-8/5	4-6pm	\$238M/\$255NM
EU18217-08	TuTh	7/7-8/6	4-6pm	\$238M/\$255NM

Indoor Afternoon Tennis Camp at Courts Plus

Ages 6-10

EU18217-09	TuTh	6/2-7/2	1:30-3pm	\$180M/\$195NM
EU18217-10	TuTh	7/7-8/6	1:30-3pm	\$180M/\$195NM

INDOOR TENNIS FUN CAMP ADD ON

Ages 10-14



Tennis Add on for Courts Plus Camps weekly sessions Tuesday and Thursday 10:30 to 11:30am.

Location: Courts Plus

Min/Max: 4/8

Fee: \$30M/\$40NM

EU18210-01	TuTh	6/2-6/4	10:30-11:30am
EU18210-02	TuTh	6/9-6/11	10:30-11:30am
EU18210-03	TuTh	6/16-6/18	10:30-11:30am
EU18210-04	TuTh	6/23-6/25	10:30-11:30am
EU18210-05	TuTh	6/30-7/2	10:30-11:30am
EU18210-06	TuTh	7/7-7/9	10:30-11:30am
EU18210-07	TuTh	7/14-7/16	10:30-11:30am
EU18210-08	TuTh	7/21-7/23	10:30-11:30am
EU18210-09	TuTh	7/28-7/30	10:30-11:30am
EU18210-10	TuTh	8/4-8/6	10:30-11:30am

TENNIS *Lessons*

Courts Plus offers private, semi-private, and group private lessons for juniors and adults. For more information, or to schedule your lesson, call us at (630) 833-5064.

10 and UNDER

mighty mites

Ages 4-6

The main focus is learning the primary stages of athletic skills such as movement, balance and hand-eye coordination. Individual and team games plus fun activities help develop basic techniques and simple tactics. Mighty Mites use a foam ball and play on a 36' court to maximize learning and fun.

Location: Berens Park

Min/Max: 4/12

EU18100-05	Sa	6/6-6/27	9:15-10am	\$80M/\$87NM
EU18100-06	Sa	7/11-8/8	9:15-10am	\$90M/\$96NM

little athletes

Ages 6-8

The basic tennis strokes are further developed; rallying is introduced along with basic match tactics. Little Athletes uses a combination of a foam ball/red ball and play on a 36' court to maximize learning and fun.

Min/Max: 4/6

Butterfield Park

EU18200-03	Tu	6/2-6/30	3-4pm	\$104M/\$110NM
EU18200-04	Tu	7/7-8/4	3-4pm	\$104M/\$110NM

Berens Park

EU18200-05	Sa	6/6-6/27	10-11am	\$87M/\$101NM
EU18200-06	Sa	7/11-8/8	10-11am	\$104M/\$110NM

big athletes

Ages 8-10

Big Athletes play with USTA-approved compression balls on a 36'-60' court with a focus on developing proper technique and learning tactics. Players are introduced to the scoring system and, in some cases, can begin to play tennis tournaments.

Min/Max: 4/6

Butterfield Park

EU18202-03	Tu	6/2-6/30	4-5pm	\$104M/\$110NM
EU18202-04	Tu	7/7-8/4	4-5pm	\$104M/\$110NM

Berens Park

EU18202-05	Sa	6/6-6/27	11am-Noon	\$87M/\$101NM
EU18202-06	Sa	7/11-8/8	11am-Noon	\$104M/\$110NM

Did you know?

Planning a week away this summer? Pay for four weeks and play for five! Tennis programs run for five weeks, but you're paying for only four. So plan your vacation and still have fun with us!

Register at epd.org.

DEVELOPMENT Programs

JUNIOR PLAYERS

Ages 11-16

Junior Players is for those who have graduated from Big Athletes programs or are new to the game of tennis. The goal of these classes is to prepare students to graduate to a regulation ball by the end of the program.

Location: Butterfield Park **Min/Max:** 4/10
Fee: \$130M/\$150NM

EU18206-01	TuTh	6/2-7/2	5-6pm
EU18206-02	TuTh	7/7-8/6	5-6pm

ADULT Programs

ADULT NITTL DRILL AND PLAY

Ages 18 and up

NITTL Drill and Play classes are for those who play intermediate to advanced tennis and want to learn strategy for doubles competition for summer.

Location: Berens Park **Min/Max:** 4/20

Ladies Team Drills 4A,4C,3N,3C

EU18305-05	W	6/3-7/1	9-10:30am	\$125M/\$135NM
EU18305-06	W	7/8-8/5	9-10:30am	\$125M/\$135NM

Ladies Team Drills 2N,2A

EU18305-07	Tu	6/2-6/30	9-10:30am	\$125M/\$135NM
EU18305-08	Tu	7/7-8/4	9-10:30am	\$125M/\$135NM

Ladies Team Drill 4N, Future Team

EU18305-09	M	6/1-6/29	9-10:30am	\$125M/\$135NM
EU18305-10	M	7/6-8/3	9-10:30am	\$125M/\$135NM

BECKY'S TENNIS BOOT CAMP

Ages 18 and up

Focus on developing complete players who can perform in any match situation at any level. Our staff will combine technical training with mental and physical conditioning to build a complete athlete who can outsmart and outlast the competition. We will be working on footwork and positioning with match play situations to best match everyone with their correct competitive level, leading to faster and greater development! Best suited for the 3.0 and above player.

Location: Berens Park **Min/Max:** 4/12
Fee: \$125M/\$135NM

EU18307-01	Th	6/4-7/2	9-10:30am
EU18307-02	Th	7/9-8/6	9-10:30am

CARDIO TENNIS

Ages 18 and up

Cardio Tennis is a fun class featuring drills to give players of all abilities a high-energy workout set to music. Our trained Cardio Tennis instructors will lead you through warm-up, cardio and cool down phases of a heart-pumping workout. This is a great way to get in shape and burn calories. 45 minutes of cardio and 45 minutes of tennis play.

Location: Butterfield Park **Min/Max:** 3/9
Fee: \$125M/\$135NM

EU18306-03	W	6/3-7/1	6-7:30pm
EU18306-04	W	7/8-8/5	6-7:30pm

ADULT DRILL AND PLAY

Ages 18 and up

Drill and Play classes are for those who play intermediate to advanced tennis and want to learn strategy for doubles competition.

Location: Berens Park **Min/Max:** 4/10

Adult Women's Drill and Play

EU18305-01	Tu	6/2-6/30	6-7:30pm	\$125M/\$135NM
EU18305-02	Tu	7/7-8/4	6-7:30pm	\$125M/\$135NM

Adult Mixed Doubles 3.0 and above

EU18305-03	MW	6/1-7/1	6:30-8pm	\$140M/\$150NM
EU18305-04	MW	7/6-8/5	6:30-8pm	\$140M/\$150NM

ADVANCED ADULT LESSONS

Ages 18 and up

This player has had formal instruction and/or is an avid player with the ability to place shots with ground strokes and volleys, and understands the rules and protocol of match play. The class focuses on footwork, strategy and the ability to hit a variety of shots at different heights and speeds.

Location: Berens Park **Min/Max:** 4/12
Fee: \$125M/\$135NM

EU18304-01	Tu	6/2-6/30	6-7:30pm
EU18304-02	Tu	7/7-8/4	6-7:30pm

Adult Men's Drill

EU18304-05	Th	6/4-7/2	6-7:30pm
EU18304-06	Th	7/9-8/6	6-7:30pm

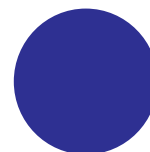



ADULT INTERMEDIATE

Ages 18 and up

This player has had some formal instruction, is able to perform basic strokes and executes serve with proper motion. Consistency will be emphasized along with a more focused sense of footwork and ball placement. Both feeding drills and point play will be used. This class is geared toward players who hit with less power.

Fee: \$125M/\$135NM

Min/Max: 4/6

Berens Park

EU18303-01	Tu	6/2-6/30	10:30am-Noon
EU18303-02	Tu	7/7-8/4	10:30am-Noon

Butterfield Park

EU18303-03	Tu	6/2-6/30	7-8:30pm
EU18303-04	Tu	7/7-8/4	7-8:30pm
EU18303-05	Th	6/4-7/2	7-8:30pm
EU18303-06	Th	7/9-8/6	7-8:30pm

ADULT BEGINNER

Ages 18 and up

Beginner Adult Lessons are geared toward the player with no prior tennis experience. We'll learn basic strokes, rules and etiquette.

Location: Butterfield Park

Min/Max: 3/10

Fee: \$104M/\$110NM

EU18300-01	Tu	6/2-6/30	6-7pm
EU18300-02	Tu	7/7-8/4	6-7pm

ADULT ADVANCED BEGINNER

Ages 18 and up

This player has limited tennis experience or has completed the skills for Courts Plus Beginner Adult Lessons. Lessons focus on stroke/rally consistency and developing the serve.

Location: Butterfield Park

Min/Max: 3/8

Fee: \$104M/\$110NM

EU18302-05	Th	6/4-7/2	6-7pm
EU18302-06	Th	7/9-8/6	6-7pm

PICKLEBALL

Ages 18 and up



Intermediate: for players who know the rules, positioning, scoring and can execute play accordingly. Take your game to the next level with optimal skill and strategy development for success. Skills taught are: better ball placement for each shot, hitting method (spins), a variety of shots (lobs, lob serves, angled dinks, drop shots). Strategies taught are: taking control of the net (winning position), covering your court with your partner, and exposing your opponents' vulnerabilities. Match & Mixer play every week.

Location: Crestview Park

Min/Max: 2/10

Pickleball Beginner/Intermediate

EU18308-03	Th	6/4-6/25	9:30-11am	\$55M/\$65NM
EU18308-06	Th	7/9-7/30	9:30-11am	\$55M/\$65NM

Pickleball Intermediate

EU18308-01	M	6/1-6/22	9:30-11am	\$55M/\$65NM
EU18308-04	M	7/6-7/27	9:30-11am	\$55M/\$65NM

Pickleball All level Guided Match-play

EU18308-02	Tu	6/2-6/23	6-7:30pm	\$35M/\$45NM
EU18308-05	Tu	7/7-7/28	6-7:30pm	\$35M/\$45NM



PICKLEBALL COURTS

Grand Opening!



CRESTVIEW PARK

JUNE 22 • 5:30-7PM

Bring your friends and grab your paddle for the grand opening of the Crestview Park Pickleball Courts. Whether you're a beginner or an advanced player, come out and play! Pickleball is one of the fastest growing sports in the country, and we are excited to open the Park District's first dedicated pickleball courts. The courts will be open to play after the ribbon cutting ceremony at 5:30pm.



Kindergarten kapers

2020-2021 year!

Ages 4-6

This fun year-round program offers an enrichment supplement to your child's pre-kindergarten or kindergarten program. Progressive curriculum (pre) reading, math and science play will be introduced. We offer fitness and sports including tennis lessons, Fit 4 Life Gym, bouldering and climbing wall, yoga, nutrition and specialty classes. Supervised lunchtime and aftercare is available for participants. Payment plans are available at Courts Plus.

Location: Courts Plus

Min/Max: 10/15

Fee (for school year):

- 1 Day \$981M/\$995NM
- 2 Days \$1962M/\$1990NM
- 3 Days \$2943M/\$2985NM
- 4 Days \$3964M/\$3980NM
- 5 Days \$4595M/\$4950NM

Additional Fees for

Lunch Session:

- 1 Day \$75M/\$80NM
- 2 Days \$150M/\$160NM
- 3 Days \$225M/\$240NM
- 4 Days \$300M/\$320NM
- 5 Days \$325M/\$350NM

**KINDERGARTEN KAPERS AM
9-11:30AM**

EY10100-01	M	8/24-5/23
EY10100-02	Tu	8/25-5/24
EY10100-03	W	8/26-5/25
EY10100-04	Th	8/27-5/26
EY10100-05	F	8/28-5/27

**KINDERGARTEN KAPERS PM
12:15-2:45PM**

EY10101-01	M	8/24-5/23
EY10101-02	Tu	8/25-5/24
EY10101-03	W	8/26-5/25
EY10101-04	Th	8/27-5/26
EY10101-05	F	8/28-5/27

**KINDERGARTEN KAPERS
AFTERCARE
2:45-6PM**

EY10102-01	M	08/24-05/23
EY10102-02	T	08/25-05/24
EY10102-03	W	08/26-05/25
EY10102-04	Th	08/27-05/26
EY10102-05	F	08/28-05/27

**KINDERGARTEN KAPERS LUNCH
(Meal not included, additional registration)
11:30AM-12:15PM**

EY10103-01	M	08/24-05/23
EY10103-02	T	08/25-05/24
EY10103-03	W	08/26-05/25
EY10103-04	TH	08/27-05/26
EY10103-05	F	08/28-05/27

Looking for enrichment for your 2 & 3 year old? Come to Courts Plus for fitness, crafts, learning and FUN. Kapers is a year round program just right to supplement your child's pre-school program. We offer fitness, fun, circle time with calendar, weather, pre-reading, math and science play-time. Kapers offers wee sports and games and gross motor development for half of the class and enrichment for the second half. A healthy peanut free snack is included. We follow School District 205 calendar for attendance. A payment plan is available for your convenience.

Location: Courts Plus **Min/Max:** 4/8

Fee: \$930M/\$995NM per school year

kapers for threes and twos!

For Twos | 9:15-11:30am

EF10213-04	T	08/25-05/17
EF10213-05	Th	08/27-05/26

For Threes | 9:15-11:30am

EF10213-01	M	08/24-05/18
EF10213-03	W	08/26-05/25
EF10213-02	F	08/26-05/27

SUMMER MUSCLE CLUB FOR TOTS

Ages 18 mos.-4 yrs.

This drop-off class provides just the right amount of time for music, art and movement. The focus is on developing gross and fine motor skills through play and games. Dress your child for messy fun. You may bring a labeled sippy cup. **No class July 2-3.**

Location: Courts Plus **Min/Max:** 6/12
Fee: \$140M/\$150NM

EU10103-01	Tu	6/9-7/21	9:30-11:30am
EU10103-02	M	6/8-7/20	9:15-11:15am

PHITNESS BEATS

Ages 3-6

Your child will enjoy moving and dancing to our upbeat music. We offer play time with a purpose. Your child will gain balance, gross motor skills, dance skills and confidence with Miss Debbie.

Location: Courts Plus **Min/Max:** 4/10
Fee: \$42M/\$52NM

EU101101-01	Tu	6/9-7/7	4:15-5pm
-------------	----	---------	----------

SUPERHERO PARTY TIME

Ages 4-6

Come dressed in your superhero gear. We will play games, exercise and celebrate superheroes. We will serve pizza and lemonade and decorate our own superhero cupcakes.

Location: Courts Plus **Min/Max:** 4/12
Fee: \$15M/\$18NM

EU03110-01	Th	6/18	4:30-6:30pm
------------	----	------	-------------

WEEKEND WARRIOR KIDS NIGHT OUT

Ages 3-12

Do you need a night out as parents? Let your kids come hang out with us on themed Friday nights at Courts Plus. We will offer sports, exercise, crafts, snacks and fun adventures. Ages 7-10 will be able to have some big kid fun on the climbing wall and in the Fit 4 Life gym. This is a great program for busy parents, leave kids with us. Pizza and lemonade included.

Location: Courts Plus **Min/Max:** 5/20
Fee: \$25M/\$30NM

EU10201-01	F	6/5	4:30-7:30pm
EU10201-03	F	7/24	4:30-7:30pm
EU10201-04	F	8/21	4:30-7:30pm



COURTS PLUS PIRATE PARTY

Ages 3-7

Courts Plus pirates exercise, play games and make pirate crafts. Pirates also hunt for treasure, and enjoy pizza and lemonade. We will offer this evening of fun adventures inside, but may take the kids outdoors for the treasure hunt.

Location: Courts Plus **Min/Max:** 5/20
Fee: \$15M/\$18NM

EU10111-01	Th	7/16	3-4:30pm
------------	----	------	----------

PRINCESS PAJAMA PARTY

Ages 3-8

We are having a pajama party with all of the fun, just without the sleeping part. We will play games, dance, have stories and decorate a sleepover bag. Pizza and lemonade will be served. Be sure to come in your pajamas, we will add some princess accessories.

Location: Courts Plus **Min/Max:** 5/20
Fee: \$15M/\$18NM

EU10110-01	F	7/24	5:30-7:45pm
------------	---	------	-------------

CREATIVE *play*

POP UP ART STUDIO

Ages 4-7

Come express your creativity with local artist Rexene Bertolino. We will work with a variety of medias. You'll make some masterpieces to take home, plus enjoy a greater appreciation of art and other's opinions. We will employ VTS (Visual Thinking Strategies) to use art as a way of helping us think and learn in a creative new manner. VTS is a proven method of helping children develop skills that translate into success in other areas of learning.

Location: Courts Plus **Min/Max:** 4/10
Fee: \$43M/\$53NM

EU10205-01 W 6/17-7/8 9:30-10:30am

Pop Up Art Studio with parent

EU10205-02 Su 6/14-7/5 11:15am-Noon

TINY ART CREATIONS

Ages 2-3

Tiny Art Creations offers opportunities for fun with painting, clay and glue. Dabbling in art will help develop your child's small motor skills, social skills and self-expression. Wear messy clothes and be prepared to take home some masterpieces!

Location: Courts Plus **Min/Max:** 5/10
Fee: \$43M/\$53NM

EU10102-01 W 6/17-7/8 10:45-11:30am

Tiny Art Creations with parent

EU10102-02 Su 6/21-7/12 10:30-11am



Fit 4 LIFE



Fit 4 Life, Courts Plus' youth-oriented gym and fitness program for children ages 6-15 helps young people begin a lifelong journey of health and fitness.

The gym boasts both strength and cardiovascular equipment which are used to provide youth with a sound strength regimen and fun cardiovascular workout, while improving reaction time and coordination.

Instructors help participants track their sets, repetitions and workload, which allows them to see their progress.

Fit 4 Life Youth Gym Hours:

June 1-August 16

Monday/Wednesday/Friday 9-11am

Monday-Thursday 5-7pm

Saturday & Sunday 8-Noon

Online registration

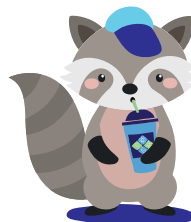

The fastest and easiest way to register for a program or paid special event is through our online registration system at epd.org. Log in, click on the category or search using the first seven digits of the program code and you are on your way!

EDUCATION & ENRICHMENT

CHEF IN TRAINING

Ages 4-7

Work with Kai MacNichol to create some healthy and fun desserts. You will have enough to taste and bring home a sample. The recipes will also be provided.

Location: Courts Plus

Min/Max: 5/12

Fee: \$18M/\$23NM

EU10238-01 F 6/25 4-5:30pm

CPR AND FIRST AID FOR STUDENTS

Ages 11-16

Your tween will gain CPR and first aid skills to help them feel confident and prepared to respond to an emergency.

Location: Courts Plus

Min/Max: 4/10

Fee: \$20M/\$25NM

EU10235-01 Th 7/23 6-8pm

BABYSITTING BASICS & BEYOND

Ages 11-14

Want to become a babysitter? This class provides mentoring for aspiring babysitters with a focus on safety. Participants will get the chance to help with hands-on care for preschool children. Bring a bagged lunch.

Location: Courts Plus

Min/Max: 4/12

Fee: \$52M/\$59NM

EU10204-01 Sa 5/16 9am-2pm

EU10204-02 Sa 6/20 9am-2pm

FUN & ACTIVE SPANISH

Ages 3-5

Exercise your child's body and mind with this great eight week class that will introduce and reinforce the Spanish language. English and Spanish will be spoken. We will offer exercise through games, sports, fun equipment and a craft project. Each class will present Spanish language and culture enrichment opportunities.

Location: Courts Plus

Min/Max: 4/10

Fee: \$80M/\$85NM

EU10101-01 Tu 6/16-7/21 3:30-4:30pm

SLIMY SUMMER SCIENCE

Ages 4-8

Mix, measure and learn the causes and effects of combining different compounds. Have fun creating science experiments that you would not dare try at home. Dress for messy fun.

Location: Courts Plus

Min/Max: 5/16

Fee: 18M/\$22NM

EU10108-01 Th 7/9 6-7:30pm



ROCK climbing

ROCKIDS

Ages 6-10

During this three week program, climbers will set goals, work on climbing techniques, knots, harness setup and use of climbing commands. Our climbing instructors will emphasize safety and fun. Progressions will be provided to challenge those who have achieved certain skill levels.

Location: Courts Plus

Min/Max: 4/8

Fee: \$44M/\$50NM

EU04200-01 M 6/8-6/22 9:30-10:30am

EU04200-04 M 6/8-6/22 5-6pm

EU04200-02 W 6/10-6/24 9:30-10:30am

EU04200-05 W 6/10-6/24 5-6pm

EU04200-03 Sa 6/13-6/27 9-10am

EU04200-07 M 7/6-7/20 9:30-10:30am

EU04200-08 W 7/8-7/22 5-6pm

EU04200-06 Sa 7/11-7/25 9-10am

EU04200-10 Sa 8/1-8/15 9-10am

EU04200-09 M 8/3-8/17 9:30-10:30am

FRIDAY FUN CLIMBS

Ages 6-13

Come have some fun on the climbing wall. Expect to encounter some climbing races and challenges using fun routes on our wall. Bring the whole family!

Location: Courts Plus

Min/Max: 5/10

Fee: \$15M/\$20NM

EP04202-01 F 6/5 6-8pm

EP04202-02 F 6/19 6-8pm

EP04202-03 F 7/10 6-8pm

EP04202-04 F 7/31 6-8pm



COURTS PLUS FULL DAY CAMP

Ages 5-10



Courts Plus is a healthy and fun location for summer camp. Come celebrate summer with us! Courts Plus camp provides an opportunity for campers to be involved in fun sports and activities while increasing their health and fitness. Campers participate in a variety of indoor and outdoor activities including Fit 4 Life Gym, climbing wall, swimming, tennis, fabulous field trips and more. Please refer to our camp schedule. Please bring a backpack and bagged lunch each day. Parent information meeting will take place May 23 at 9 a.m. at Courts Plus. We offer payment plans to help fit every family's budget. Please come to Courts Plus to register if participating in the payment plan option.

Location: Plunkett Park **Min/Max:** 10/50
Fee: \$50M/\$58NM per day;
 \$210M/\$241NM per week w/5 day discount

EC03200-01	M-F	6/1-6/5	8:30am-4pm
EC03200-02	M-F	6/8-6/12	8:30am-4pm
EC03200-03	M-F	6/15-6/19	8:30am-4pm
EC03200-04	M-F	6/22-6/26	8:30am-4pm
EC03200-05	M-F	6/29-7/3	8:30am-4pm
EC03200-06	M-F	7/6-7/10	8:30am-4pm
EC03200-07	M-F	7/13-7/17	8:30am-4pm
EC03200-08	M-F	7/20-7/24	8:30am-4pm
EC03200-09	M-F	7/27-7/31	8:30am-4pm
EC03200-10	M-F	8/3-8/7	8:30am-4pm
EC03200-11	M-F	8/10-8/14	8:30am-4pm



COURTS PLUS FULL DAY CAMP, PRESCHOOL CAMP, AND COURTS PLUS CAMP LATE REGISTRATION FEE:
 If you register after 8pm on the Thursday prior to camp week, there is an additional \$5 fee per day.

Online registration

The fastest and easiest way to register for a program or paid special event is through our online registration system at epd.org. Log in, click on the category or search using the first seven digits of the program code and you are on your way!

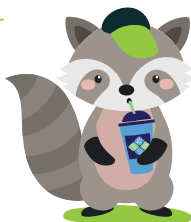

COURTS PLUS SUMMER CAMPS



COURTS PLUS PRESCHOOL CAMP

Ages 3-6



Courts Plus Camp for children ages 3-6 is tailor-made for the child that likes physical activity. Sports, games and crafts are offered each day. Camp will be held at Courts Plus and Plunkett Park. Come dressed for outdoor fun. T-shirt and daily peanut free snack are included. You can send your child with a lunch and stay 11:30 a.m.-12:30 p.m. if needed. Parent meeting will take place on May 23 at 9 a.m.

Location: Plunkett Park **Min/Max:** 10/50
Fee: \$30M/\$35NM per day;
 \$140M/\$166NM per week w 5/day discount

EC03100-01	M-F	6/1-6/5	9-11:30am
EC03100-02	M-F	6/8-6/12	9-11:30am
EC03100-03	M-F	6/15-6/19	9-11:30am
EC03100-04	M-F	6/22-6/26	9-11:30am
EC03100-05	M-F	6/29-7/3	9-11:30am
EC03100-06	M-F	7/6-7/10	9-11:30am
EC03100-07	M-F	7/13-7/17	9-11:30am
EC03100-08	M-F	7/20-7/24	9-11:30am
EC03100-09	M-F	7/27-7/31	9-11:30am
EC03100-10	M-F	8/3-8/7	9-11:30am
EC03100-11	M-F	6/1-6/5	12:30-3pm
EC03100-12	M-F	6/8-6/12	12:30-3pm
EC03100-13	M-F	6/15-6/19	12:30-3pm
EC03100-14	M-F	6/22-6/26	12:30-3pm
EC03100-15	M-F	6/29-7/3	12:30-3pm
EC03100-16	M-F	7/6-7/10	12:30-3pm
EC03100-17	M-F	7/13-7/17	12:30-3pm
EC03100-18	M-F	7/20-7/24	12:30-3pm
EC03100-19	M-F	7/27-8/28	12:30-3pm
EC03100-20	M-F	8/3-8/7	12:30-3pm



COURTS PLUS CAMP

Ages 11-14



This camp provides a variety of fitness and sports activities for kids in grades 6-9. We offer positive physical activities that keep each participant enthusiastic and focused on cultivating healthy self-esteem. Indoor and outdoor activities are included. Camp includes two field trips each session. Parent information meeting will be held at Courts Plus on May 27 at 9 a.m.

Location: Plunkett Park **Min/Max:** 10/35
Fee: \$48M/\$51NM per day;
 \$202M/\$215NM per week w/5 day discount

EC03201-01	M-F	6/1-6/5	Noon-4pm
EC03201-02	M-F	6/8-6/12	Noon-4pm
EC03201-03	M-F	6/15-6/19	Noon-4pm
EC03201-04	M-F	6/22-6/26	Noon-4pm
EC03201-05	M-F	6/29-7/3	Noon-4pm
EC03201-06	M-F	7/6-7/10	Noon-4pm
EC03201-07	M-F	7/13-7/17	Noon-4pm
EC03201-08	M-F	7/20-7/24	Noon-4pm
EC03201-09	M-F	7/27-7/31	Noon-4pm
EC03201-10	M-F	8/3-8/7	Noon-4pm

CAMP ADD-ONS *OR* ENROLL INDIVIDUALLY

COURTS PLUS KIDS RUNNING CAMP

Ages 6-10



Please send your child in comfortable running shoes and dressed to run outside in the weather. Courts Plus is offering an early morning fitness option for the serious athlete or those serious about improving running skills. Camp will meet in Plunkett Park each morning and includes stretches and exercise. Each day, campers will run a little further. Timed drills will help your child with motivation and provide feedback on improving overall fitness level. This camp is led by a Courts Plus Fitness Instructor. The instruction will help your child develop a positive outlook for fitness, and to start their morning in a positive, healthy way. The camp will also help your child develop fitness goals.

Location: Courts Plus **Min/Max:** 5/15
Fee: \$18M/\$22NM per day;
 \$90M/\$110NM per week w/5 day discount

EC03206-01	M-F	6/1-6/5	7:15-8:30am
EC03206-02	M-F	6/8-6/12	7:15-8:30am
EC03206-03	M-F	6/15-6/19	7:15-8:30am
EC03206-04	M-F	6/22-6/26	7:15-8:30am
EC03206-05	M-F	6/29-7/3	7:15-8:30am
EC03206-06	M-F	7/6-7/10	7:15-8:30am

COURTS PLUS DANCE FITNESS CAMP

Ages 6-10



If you enjoy dancing and working out, our Fitness Dance Camp is just for you. We provide positive music and a fun, upbeat environment. Kids will develop self confidence, improve fitness level and stamina while improving on dance steps in our high energy camp.

Location: Courts Plus **Min/Max:** 5/15
Fee: \$18M/\$22NM per day;
 \$76M/\$94NM per week w/5 day discount

EC03207-01	M-F	7/13-7/17	7:15-8:30am
EC03207-02	M-F	7/20-7/24	7:15-8:30am
EC03207-03	M-F	7/27-7/31	7:15-8:30am
EC03207-04	M-F	8/3-8/7	7:15-8:30am

COURTS PLUS STEM CAMP

Ages 3-6



We will offer summer STEM activities that your child will LOVE! We will experiment, build, create, sort and help prepare an environment of summer learning for your preschool aged child.

Location: Courts Plus **Min/Max:** 5/12
Fee: \$22M/\$27NM per day;
 \$94M/\$125NM per week w/5 day discount

EC03208-01	M-F	6/1-6/5	3:15-5pm
EC03208-02	M-F	6/8-6/12	3:15-5pm
EC03208-03	M-F	6/15-6/19	3:15-5pm
EC03208-04	M-F	6/22-6/26	3:15-5pm
EC03208-05	M-F	6/29-7/3	3:15-5pm
EC03208-06	M-F	7/6-7/10	3:15-5pm
EC03208-07	M-F	7/13-7/17	3:15-5pm
EC03208-08	M-F	7/20-7/24	3:15-5pm
EC03208-09	M-F	7/27-7/31	3:15-5pm
EC03208-10	M-F	8/3-8/7	3:15-5pm

INDOOR TENNIS FUN CAMP

Ages 10-14



Tennis add-on for Courts Plus Camps weekly sessions Tuesday and Thursday 10:30 to 11:30 a.m.

Location: Courts Plus **Min/Max:** 4/8
Fee: \$30M/\$40NM

Session I

EU18210-01	TuTh	6/2-6/4	10:30-11:30am
EU18210-02	TuTh	6/9-6/11	10:30-11:30am
EU18210-03	TuTh	6/16-6/18	10:30-11:30am
EU18210-04	TuTh	6/23-6/25	10:30-11:30am
EU18210-05	TuTh	6/30-7/2	10:30-11:30am

Session II (Indoor Tennis Fun Camp)

EU18210-06	TuTh	7/7-7/9	10:30-11:30am
EU18210-07	TuTh	7/14-7/16	10:30-11:30am
EU18210-08	TuTh	7/21-7/23	10:30-11:30am
EU18210-09	TuTh	7/28-7/30	10:30-11:30am
EU18210-10	TuTh	8/4-8/6	10:30-11:30am

COURTS PLUS BEFORE CARE

Ages 3-12



For Courts Plus Campers Only--Campers needing a place before camp are invited to participate in Before Camp at Courts Plus. No bus service needed, just drop your children off at Courts Plus in the morning and pick them up in the evening.

Location: Courts Plus **Min/Max:** 10/50

Fee: \$15M/\$18NM per day;
\$65M/\$75NM per week w/5 day discount

EC03203-01	M-F	6/1-6/5	6:30-8:30am
EC03203-02	M-F	6/8-6/12	6:30-8:30am
EC03203-03	M-F	6/15-6/19	6:30-8:30am
EC03203-04	M-F	6/22-6/26	6:30-8:30am
EC03203-05	M-F	6/29-7/3	6:30-8:30am
EC03203-06	M-F	7/6-7/10	6:30-8:30am
EC03203-07	M-F	7/13-7/17	6:30-8:30am
EC03203-08	M-F	7/20-7/24	6:30-8:30am
EC03203-09	M-F	7/27-7/31	6:30-8:30am
EC03203-10	M-F	8/3-8/7	6:30-8:30am
EC03203-11	M-F	8/10-8/14	6:30-8:30am

COURTS PLUS AFTER CARE

Ages 3-12



For Courts Plus Campers Only--Campers needing a place after camp are invited to participate in After Camp at Courts Plus. No bus service needed, just drop your children off at Courts Plus in the morning and pick them up in the evening.

Location: Courts Plus **Min/Max:** 10/50

Fee: \$15M/\$18NM per day;
\$75M/\$85NM per week w/5 day discount

EC03204-01	M-F	6/1-6/5	4-6pm
EC03204-02	M-F	6/8-6/12	4-6pm
EC03204-03	M-F	6/15-6/19	4-6pm
EC03204-04	M-F	6/22-6/26	4-6pm
EC03204-05	M-F	6/29-7/3	4-6pm
EC03204-06	M-F	7/6-7/10	4-6pm
EC03204-07	M-F	7/13-7/17	4-6pm
EC03204-08	M-F	7/20-7/24	4-6 pm
EC03204-09	M-F	7/27-7/31	4-6pm
EC03204-10	M-F	8/3-8/7	4-6pm
EC03204-11	M-F	8/10-8/14	4-6pm

COUNSELOR IN TRAINING

Ages 11-14



Would you like to be a Camp Counselor some day? Courts Plus offers kids ages 11-14 the opportunity to learn leadership skills, set goals and interact with groups of children ages 3-10. We will train you in first aid and Friends and Family CPR. You should be available June 2 and June 3, 6-8:30 p.m. for training. Counselors-In-Training need to put in an application for the program, available at the Courts Plus Service Desk, and be pre-approved, before signing up.

Location: Plunkett Park **Min/Max:** 1/7

Fee: \$165M/\$180NM

EU03202-01	M-F	6/1-6/5	8:45am-4:15pm
EU03202-02	M-F	6/8-6/12	8:45am-4:15pm
EU03202-03	M-F	6/15-6/19	8:45am-4:15pm
EU03202-04	M-F	6/22-6/26	8:45am-4:15pm
EU03202-05	M-F	6/29-7/3	8:45am-4:15pm
EU03202-06	M-F	7/6-7/10	8:45am-4:15pm
EU03202-07	M-F	7/13-7/17	8:45am-4:15pm
EU03202-08	M-F	7/20-7/24	8:45am-4:15pm
EU03202-09	M-F	7/27-7/31	8:45am-4:15pm

COURTS PLUS HALF DAY CAMP

Ages 5-12



Courts Plus Half Day Camp provides the opportunity to try the camp and have fun with friends. We will use the climbing wall, Fit 4 Life gym, play tennis, sports and games and other summer activities. Courts Plus is a great place for your child to experience summer camp.

Location: Plunkett Park **Min/Max:** 10/20

Intro week

EU03102-09	M-Th	6/1-6/4	Noon-3pm	\$50M/\$62NM
EU03102-01	Tu-Th	6/9-6/11	8:30-11:30am	\$65M/\$75NM
EU03102-02	Tu-Th	6/16-6/18	8:30-11:30am	\$65M/\$75NM
EU03102-03	Tu-Th	6/23-6/25	8:30-11:30am	\$65M/\$75NM
EU03102-04	M-Th	6/8-6/11	Noon-3pm	\$100M/\$115NM
EU03102-05	M-Th	6/15-6/18	Noon-3pm	\$100M/\$115NM
EU03102-06	M-Th	6/22-6/25	Noon-3pm	\$100M/\$115NM
EU03102-07	M-Th	6/29-7/2	Noon-3pm	\$100M/\$115NM
EU03102-08	M-Th	7/6-7/9	Noon-3pm	\$100M/\$115NM





Become a Volunteer!

Growing value in the community

The Elmhurst Park District's volunteer program is part of a long tradition of community involvement that assists our organization in achieving our recreational goals. It is the selfless dedication of volunteers to the success of our events, programs and promotions that allows the Elmhurst Park District to enrich lives while having fun. Volunteers perform a variety of tasks each year and span all age groups. Some volunteer on a regular basis for long-term projects, while others assist with short-term activities or special events. All volunteers are invaluable!

Opportunities Include:

- Adopt-A-Park
- The Abbey
- Courts Plus, including Kids Plus
- Great Western Prairie
- Special Events
- Special Projects



Get Started:

Contact volunteer@epd.org or call (630) 993-8924 or visit epd.org/volunteer for more information.



ADDRESS

407 W. St. Charles Road
Elmhurst

PHONE

(630) 993-8193

HOURS

Mondays-Thursdays 8:30am-3pm
Fridays 8:30am-Noon

Weekly Activities at The Abbey

MONDAYS

9:45-10:45am Body Dynamics (chair exercise class)
11:30am-2:30pm Pinochle
2:30-3:30pm Chair Yoga*

TUESDAYS

10am-3pm Quilting Club
Noon-1pm Line Dancing*
1-2pm Line Dancing*

WEDNESDAYS

9:45-10:45am Body Dynamics (chair exercise class)
11am-Noon T'ai Chi for Health*
11:30am-3pm Red Hats (first Wed. of the month)
Noon-3pm Quilting Club

THURSDAYS

9-11am T.O.P.S. (Taking Off Pounds Sensibly)
11am-3pm Duplicate Bridge
Noon-3pm Red Hats (fourth Th. of the month)

FRIDAYS

Varies Special and monthly events

Senior PROGRAMS



The ABBEY

The Abbey was established in 1974 by the Elmhurst Park District as a leisure center for active, older, fun-loving adults in the community. The Abbey hosts a number of exciting programs which include art classes, dancing, fitness & wellness programs, luncheons and service programs such as income tax preparation, safe driver and Rules of the Road classes, and informational seminars. In addition, The Abbey is available for evening and weekend rentals. Fun for ages 62 and older.

BECOME AN ABBEY MEMBER!

Ages 62 and up

Get in on the fun:

- Leisure activities
- Clubs
- Social Service programs
- Informational seminars
- Parties and lunches
- Trips

\$25 Residents
\$35 Non-Residents
Annually

BECOME AN ABBEY MEMBER IN JUNE AND SAVE 50%!

Pay only \$12.50R/\$17.50NR when you join! Half price membership good June 1 through Dec. 31, 2020.

MEMBERSHIP INCLUDES:

- Member pricing on select programs
- FREE participation in Bingo (prize for your birthday month)
- The Abbey Newsletter mailed to your home
- Phone registration for The Abbey programs
- \$5 OFF monthly luncheon fees

*Program requires pre-registration and payment

SPECIAL *and* MONTHLY EVENTS

BINGO

Ages 62 and up

Join us for a continental breakfast as we enjoy our monthly Bingo game with great prizes for the winners. A special gift for those with a birthday that month.

Location: The Abbey **Min/Max:** 30/100

Fee: Free for Abbey Members; \$2 Non-Member

RU16400-01	F	6/5	9-10:30am
RU16400-02	F	7/10	9-10:30am
RU16400-03	F	8/7	9-10:30am

TRIVIA TIME

Ages 62 and up

Are you a trivia buff? Even if you aren't, you're sure to have fun at our Trivia Challenge so join us for an afternoon of laughter with friends, lunch and interesting facts. We'll test our skills in four different categories and award prizes to the top three people or teams with the most points. You can play on your own or play with a group of friends and form a team. No matter how you decide to play or whether or not you have random knowledge that's useful with trivia-style questions, the day is sure to be fun so why not try it? Trivia questions are different at each event so be sure to sign up more than once! Registration deadline is the Friday before.

Location: The Abbey **Min/Max:** 15/35

Fee: \$13 Abbey Member; \$16 Non-Member

RU16402-01	F	8/21	11am-1:30pm
------------	---	------	-------------

Online registration



The fastest and easiest way to register for a program or paid special event is through our online registration system at epd.org. Log in, click on the category or search using the first seven digits of the program code and you are on your way!

100 *Summer* 2020

Mark your calendar!



Wednesday, May 27 at 11am Courts Plus

Celebrate National Senior Fitness Day! Seniors 62+ can use Courts Plus for free on May 27, 2020. Interested in becoming a member? Stop by and enjoy special day-of events and opportunities which promote lifetime fitness enjoyment!

COURTS PLUS

PATRIOTIC PARTY

Ages 62 and up

Celebrate our nation's independence and freedom at the Patriotic Party. In addition to great food, raffles and visiting with friends, we'll be entertained by Maureen Christine who has a wonderful patriotic themed show for us. Registration deadline is the Friday before.

Location: The Abbey **Min/Max:** 60/100

Fee: \$16 Abbey Member; \$21 Non-Member

RU16404-01	F	6/26	11:30am-2pm
------------	---	------	-------------

CHRISTMAS IN JULY

Ages 62 and up

Get in the holiday spirit a little early at our Christmas in July luncheon. We'll have a catered meal, door prizes, raffles and great holiday entertainment by Kym Frankovelgia. Registration deadline is the Friday before.

Location: The Abbey **Min/Max:** 60/100

Fee: \$16 Abbey Member; \$21 Non-Member

RU16419-01	F	7/24	11:30am-2pm
------------	---	------	-------------

NEW! NIFTY FIFTIES

Ages 62 and up

Grab all your friends and join us at the hop! Jack Evans will be entertaining us with all of our favorite 50's songs and of course we'll have a catered lunch, raffles and door prizes. Registration deadline is the Friday before. Hope to see all you cool cats there!

Location: The Abbey **Min/Max:** 60/100

Fee: \$16 Abbey Member; \$21 Non-Member

RU16420-01	F	8/28	11:30am-2pm
------------	---	------	-------------

SENIOR Programs

AARP SMART DRIVER COURSE

Ages 55 and up

Tune up your driving skills and drive more safely. Seniors 55+ with clean driving records may be able to get an insurance discount upon course completion. This is an eight-hour course and those registered are required to attend both days. Pre-registration is required. A \$20 fee AARP member/\$25 fee non-AARP member needs to be paid by check payable to AARP and brought to class the first day.

Location: The Abbey **Min/Max:** 10/20

RU16406-01 TuW 7/14-7/15 9am-1pm

RULES OF THE ROAD

Ages 62 and up

If your license is due for renewal this year, be sure to take advantage of this FREE refresher course offered by the Secretary of State's office. Laws change, signs change - do not get caught unprepared. Pre-registration is required.

Location: The Abbey **Min/Max:** 15/20

RU16407-01 W 6/10 10am-Noon

T'AI CHI FOR HEALTH

Ages 50 and up

T'ai Chi for Health is a gentle, beautiful and flowing exercise routine that is a joy to do. Energizing and deeply relaxing, it brings health and vitality to all who practice it. The movements are all done naturally and gently. The gentle rocking motions and stretching movements improve circulation and digestion and reduce physical tension. The controlled breathing reduces stress and anxiety, helping calm the mind. It helps regulate heart rate and blood pressure, boosting energy. The exercises are very effective and easy to learn. Students may choose to sit or stand as needed, making this class suitable for all ages and abilities. Class on 7/29 will meet at Courts Plus (186 S. West Ave., Elmhurst).

Location: The Abbey **Min/Max:** 6/40

Fee: \$60 Abbey Member; \$65 Non-Member

RU16408-01 W 5/27-7/8 11am-Noon

RU16408-02 W 7/29-9/9 11am-Noon

CHAIR YOGA

Ages 50 and up

This hourlong class is specifically designed to provide the full benefit of yoga while being carefully modified for those with osteoporosis, osteoarthritis and back injuries. The focus of the class is on improved breath and lung capacity; improved posture and core strength; joint flexibility and range of motion expansion, as well as moves that work the fitness level of our brains (and exercise our laughter muscles too)! Each class concludes with a short guided relaxation and meditation. Instructor Colleen Koziara has more than 20 years of experience in the senior healthcare industry and is certified in gentle, chair and modified yoga. **No class 6/15, 6/22, 9/2 and 9/7.**

Location: The Abbey **Min/Max:** 8/20

RU16410-01 M 6/1-7/20 2:30-3:30pm \$49M/\$54NM

RU16410-02 M 8/3-9/21 2:30-3:30pm \$56M/\$61NM



Discover the Lexington Square Lifestyle

Lexington Square is a full-service senior living residence serving adults who seek generous benefits of community living, new friendships, daily meals, activities and nurturing care, if needed. You decide how much help you need or want...and we respond, as you wish.

Elmhurst Location: 630-923-6573 **Lombard Location:** 630-708-2920



www.lexingtonsquares.com



LINE DANCING

Ages 50 and up

After taking you through basic line dance steps during the first class, instructor Judy Rice will have you building on your knowledge each week until you're completing a variety of different line dances. The beginner class will focus on learning and building on the basic steps until you're dancing along with today's popular line dances. The advanced beginner/intermediate class is for those that have taken beginner line dancing and are ready to learn more difficult dances.

No class July 28.

Location: The Abbey

Min/Max: 6/20

Fee: \$25R/\$30NR

Beginner

RU16427-01 Tu 6/2-7/7 Noon-1pm

RU16427-03 Tu 7/14-8/25 Noon-1pm

Advanced Beginner/Intermediate

RU16427-02 Tu 6/2-7/7 1-2pm

RU16427-04 Tu 7/14-8/25 1-2pm

BRAIN GAMES

Ages 62 and up



Keep your brain and cognition healthy with these fun group activities! A great opportunity to socialize with friends while flexing your mental muscles as we play games using logic, music, words, math and more! The program will be led by Adam Apostolovich of Life Stages Therapeutic Services and while it is free to attend, pre-registration is required.

Location: The Abbey

Min/Max: 5/18

RU16429-01 Tu 6/16 10:30-11:30am

RU16429-02 Tu 7/21 10:30-11:30am

RU16429-03 Tu 8/18 10:30-11:30am



LUNCH BUNCH - BALLROOM DANCE SHOW

Ages 62 and up



Join us at The Radcliff for a special Ballroom Dance presentation by Norm & Heidi Lucky of Lucky Entertainment. Their grace and style will amaze you throughout their ballroom variety show. Lunch will be served at 12:15 p.m. and the program will begin at 1:30 p.m. Lunch and the presentation are FREE, however, pre-registration is required. Registration deadline is June 12. This event will be held at The Radcliff, 276 E. Irving Park Road in Wood Dale and transportation is on your own.

Location: The Radcliff

Min/Max: 25/50

RU16430-01 F 6/19 12:15-2:30pm

INK PEN & WATERCOLOR SHELL PAINTINGS

Ages 50 and up



Combine drawing and painting in this fun class! Using pencils and Micron pens, you will observe and draw from several beautiful shells. Drawing and painting techniques will be demonstrated as you learn to blend colors while applying watercolor to your ink drawing. Open to all skill levels. All supplies are provided.

Location: The Abbey

Min/Max: 5/12

Fee: \$34R/\$39NR

RU16431-01 W 8/26 9-11am



GATEWAY PROGRAMS

GATEWAY TENNIS

Ages 8 and up

Tennis is back! We will learn the basic skills from serving to volleying to charging the net! Come and enjoy this fun and challenging activity. Please bring a drink, wear sunscreen and comfortable clothes/shoes! Tennis players who plan to compete in the Special Olympics Tennis competition are required to have a Special Olympics medical. Call Carolyn at 630-325-3857 ext.108 with any questions.

Location: East End Tennis Courts, Elmhurst

THURSDAY EVENING SWIMMING

Ages 8 and up

Cool off after a long summer day and relax at the beautiful East End pool. Spend the evening hanging out in the pool with your friends at Gateway. Please bring your swimsuit, towel, bottle of water and sunscreen. This program immediately follows tennis.

Location: East End Pool, Elmhurst

YOUNG ADULT NORTH SOCIAL CLUB

Ages 16-26

Fridays, Join your friends for Friday night fun! Each week a new and exciting activity is planned especially for you. You will receive a schedule with the program details including the meeting times prior to the start of the program.

Location: The Abbey

NORTHERN AREA SOCIAL CLUB

Ages 26 and up

Join this outgoing and fun loving group! Unique and traditional activities are planned. Something different is on the schedule each week. You will receive a schedule with the program details including the meeting times prior to the start of the program.

Location: The Abbey

SUMMER DAY CAMP

Monday through Friday, June 15- August 7, 2020
9:30 am – 3:30 pm

ELMHURST PARK DISTRICT INCLUSION

The Elmhurst Park District is committed to promoting and encouraging positive interactions among participants with and without disabilities. Staff members are available to assist participants with accommodations needed for success in and enjoyment of our programs. First, register for the desired program. Then contact Erica Brady at the Elmhurst Park District (630) 993-8676 at least five days prior to the start of the program to discuss the special needs of the participant and ways in which we can accommodate those needs. Please be sure to contact Erica before each program so that a smooth inclusion can occur.

AEROSLING SWINGS

Call Division Manager of Facilities at (630) 993-8941 to reserve your portable and adaptable swing. These swings, for preschool to junior high children with special needs, provide easy entry, full body support, safety and comfort for swinging on an existing swing.

SPECIAL NEEDS Programs



GATEWAY SPECIAL RECREATION ASSOCIATION

www.gatewaystra.com (630) 325-3857 TDD: (630) 628-2352

Gateway Special Recreation Association (SRA) was formed through an intergovernmental agreement and is an extension of the Park Districts of Elmhurst, Burr Ridge, Oak Brook, Pleasant Dale, Westchester and York Center, the City of Countryside and the Villages of Hinsdale and Willowbrook. Gateway SRA contracts the services of the Ray Graham Association for People with Disabilities, a non-profit agency, to provide recreation programs. Gateway SRA complies with the Americans with Disabilities Act (ADA) to provide equal access and participation for people with disabilities.

PROGRAM LOCATIONS

There are many locations in the seven-community area that act as Gateway program sites including several Elmhurst Park District facilities. The Hanson Center, the headquarters for Gateway, operates a 12.5-acre site and fully handicapped-accessible building in addition to a barn and riding arenas.

TRANSPORTATION

The Elmhurst Park District provides transportation for Elmhurst residents from The Abbey, 407 W. St Charles Road, Elmhurst, IL to programs held at the Hanson Center for a \$3 round-trip fee. Call Tom Wieland from Cook DuPage Transportation at (312) 633-2745 ext. 251 to arrange transportation. Three business days' notice is required.

REGISTRATION FOR GATEWAY PROGRAMS

A complete guide to all Gateway programming can be found at www.ray-graham.org; click on Gateway and you can review the entire brochure complete with registration forms. Once registration forms are complete, they can be mailed to or dropped in drop box at:

Ray Graham Association

901 Warrenville Road, Suite 500
Lisle, IL 60532

Hanson Center

15 W 431 59th Street
Burr Ridge, IL 60527



A BANK THAT OFFERS EVERYTHING

You shouldn't have to choose between great people and great technology. We've got it all.

We're a true community bank, so we offer an unmatched level of customer service. But, we also know that you don't always need to talk to a person for every banking interaction. That's why we've developed sophisticated technological tools that are quick, convenient, and easy. When you bank with us, you get it all: the best service when you need us and great technology when you don't.

Manage your money on the go while staying safe and secure!

CARDLESS CASH¹ | MOBILE DEPOSITS¹
DIGITAL WALLET² | ONLINE & MOBILE BANKING¹
BILL PAY¹ | E-STATEMENTS¹ | AND, MANY MORE!

SUBURBAN
BANK & TRUST

A WINTRUST COMMUNITY BANK

150 E. Butterfield Rd. | 400 W. Lake St. | Elmhurst
630-592-2000 | www.suburbanbank.com

Suburban Bank & Trust is a branch of Hinsdale Bank & Trust Company, N.A. **1. Account Benefits.** Online banking is required to access mobile banking and remote deposit capture. Internet/mobile connectivity is required. Deposits made through mobile banking or remote deposit capture are subject to deposit limits and funds are typically available by next business day. Deposit limits may change at any time. Third-party message and data rates may apply. Other restrictions apply. For more information go to: <https://www.hinsdalebank.com/personal/resources/online-mobile-banking/agreement-and-disclosure.html>. **2. Digital Wallet.** Wintrust Community Bank Consumer and Business Debit Cards are eligible for Apple Pay, Google Pay and Samsung Pay.

Wintrust Community Bank ATM cards and HSA cards are not eligible. Certain age restrictions and other limitations may apply to digital wallets.





THE BEST & FASTEST AFTER WORK PARTY



SUPERIOR
AMBULANCE SERVICE

ELMHURST

Cycling Classic



CB Christopher B. Burke
Engineering, Ltd.

STORINO,
RAMELLO
& DURKIN
ATTORNEYS AT LAW

Healthy Driven
Edward-Elmhurst
HEALTH

explore ▶
ELMHURST

Elmhurst
College

Lakeside
Bank
It's about time.

wilder park > **FRIDAY, JULY 24TH 9AM-9PM**

JOIN THE **OLYMPIA** FAMILY BIKE PARADE
For a fun bike ride around the race course!



**HELMETS
ARE REQUIRED**

MORE INFO AT ELMBIKE.COM

IMMACULATE CONCEPTION GRADE SCHOOL

Elmhurst, Illinois

Catholic Education from Pre-K 3 through 8th
Please call 630-530-3490 to schedule a tour.
www.icgradeschoolelmhurst.org



Catholic Faith & Sacraments
Academic Excellence
Leadership
Self-Discipline
Prayer
Christian Service
Sportsmanship
Community

Before & After School Care
Morning Pre-K 3 (3 or 5 Days)
Full & Half Day Pre-K 4
Full & Half Day Kindergarten
Full-Time Nurse
Classroom Differentiation

This investment pays dividends for life.

"WORK FROM HOME" IS
BETTER AT BOOKMARK



YOUR NEW ROUTINE

WAKE UP, GET KIDS READY, TWO
MILE COMMUTE, PARK ONCE,
WORKOUT, GET DRESSED, HYDRATE,
CAFFEINATE, PROTEIN INTAKE,
SAY HELLO TO PEOPLE IN REAL
LIFE, GET A LOT OF WORK DONE IN
AN INSPIRING OFFICE SPACE, TEN
MINUTE COMMUTE HOME, SPEND A
LOT OF TIME WITH FAMILY, GET
OUTSIDE, REPEAT.

 **bookmark**
Work local

126 N ADDISON AVE
BOOKMARKVENTURES.COM



START SMOOTH

Tackling it all is easier when
you wake up to smooth skin
that's ready for anything.

Mention this advertisement for \$10 off
\$45+ in services and first time guests can
enjoy a complimentary eyebrow,
underarm, bikini line wax or 50%-off
Brazilian wax.

\$10 offer is valid at our Elmhurst center located at 357 S. Route 83. Please call
(630) 394-4484 or visit our website, WaxCenter.com to make your reservation.
Guest parking easily available in front of our center.

**EUROPEAN
WAX
CENTER®**



Picnics in the Parks

Picnics in the Parks

Many parks in the Elmhurst Park District have areas designated for small group picnics that can accommodate up to eight people and are available on a first-come, first-served basis. These picnic areas typically feature one permanent picnic table on a concrete pad and a nearby grill. Larger picnic areas at Berens, Butterfield, Salt Creek, and Wilder Parks can be reserved for exclusive use by obtaining a picnic permit. There is no charge for residents on weekdays and a \$68 charge (\$90 for sheltered areas) for weekend and holiday reservations; the non-resident fee is applicable everyday (\$115 area without shelter, \$145 shelter area). Group picnics with over 100 attendees require a special use permit. Download the application at www.epd.org/picnics-permits. Reservations are only available for large group picnics scheduled from mid-May until the end of October.

All information about picnic areas including fees, capacity, pictures, picnic permit applications and regulations can be found on our website at epd.org/picnics-permits or you can call (630) 993-8901 or visit us at Wagner Community Center.



The Hub

Meeting Space

Great spaces are available for business meetings, seminars, training sessions, school groups, youth groups, or a working lunch. The spaces are versatile and can be set up to accommodate anything from lunches to business presentations.

	CAPACITY	COST	SETUP	CONTACT
The Hub at Berens Park	60	\$80-\$113/Hour	n/a	(630) 993-8967
Courts Plus Conference Room	15	\$40/Hour	n/a	(630) 993-8186
Courts Plus Multipurpose Room	80	\$60/Hour	\$20	(630) 993-8967
The Abbey (WTh evenings & wknds)	100	\$110-\$130/Hour	n/a	(630) 993-8967
Wilder Mansion	250	Visit wildermansion.org		(630) 993-8186
Sugar Creek Clubhouse	50-110	Visit sugarcreekgolfcourse.org		(630) 834-3325



The Abbey

Outdoor Venues

Perfect locations for your reunion, shower, company outing or community event. You can work with one of our caterers or provide your own food and fun.

	CAPACITY	COST	CONTACT
The Hub at Berens Park Tented Pavilion with picnic tables –amenity use available	120	\$80-\$119/Hour	(630) 993-8967
Wilder Park Formal Gardens Tented Pavilion with 50 chairs – more available	130	\$750 Wedding Pkg	(630) 993-8186
Outdoor Park Events Price varies by event type and rental group size. Priority use. Fees based on nature of use, impact on park and resources.	100+	\$130 and up	(630) 993-8944
Sugar Creek Golf Course A nine-hole golf course perfect for your outing.	50-160	Visit sugarcreekgolfcourse.org	



Wilder Mansion

Large Special Events

Picture your next event in one of these beautiful settings. Memorable for weddings, receptions, rehearsal dinners, showers, anniversary celebrations, graduation parties, holiday parties, or special corporate events.

Wilder Mansion Add Victorian grandeur to your next event at Wilder Mansion. Perfect for meetings, parties, special events and weddings. Rentals available for entire Mansion or specific rooms.	CAPACITY 250	COST Visit wildermansion.org
Sugar Creek Banquet Room Intimate private setting with splendid views complete with fireplace, customized menus, personalized event planning and full-service bar.	CAPACITY 110 indoor 160 w/outdoor	COST Visit sugarcreekgolfcourse.org



Sugar Creek Clubhouse

REGISTRATION *Information*

IF YOU HAVE AN ACTIVE ACCOUNT

- Click online registration button on front page at epd.org.
- Log in with your username and password. If you forgot your password, click FORGOT PASSWORD.

IF YOU DO NOT HAVE AN ACTIVE ACCOUNT

- Click registration button on front page at epd.org.
- Click "Create An Account".
- Fill out information form. Add additional household members by clicking "Add New Member". Please make sure all family household members are input into information form before clicking "Save".
- Activation of new account is immediate, but will be considered a Non-Resident. Resident Status on account will require proof of residency at the Wagner Community Center.

ONCE YOU ARE LOGGED IN

- Click "Programs" or a "Quick Links" category to search for programs.
- Under "Activity Search Criteria" you can limit your search or input the program code from the brochure to locate the program.
- When you have a program listing displayed, you can click on the 'i' to learn more information about the program.
- Once you find the program you're interested in, click the plus sign to the left of that program to add to your shopping cart.
- Click 'Add To Cart' on the bottom left of the screen to confirm checkout.

Note that if registering with an iPad or mobile device, it is recommended you view the screen in landscape mode. Pop-up windows may not display properly.

ONLINE ACCOUNTS

E-mail: registration@epd.org

Call: (630) 993-8901

IN-PERSON OR DROP-OFF REGISTRATION

Drop off registration form along with payment at Wagner Community Center, The Abbey (24 hour drop box provided) or Courts Plus. In-person registration is available at Wagner Community Center and Courts Plus.

MAILED REGISTRATION

Complete signed registration form, include payment (credit card information or check) and mail to appropriate address on form.

FAXED REGISTRATION

In an effort to protect your financial information, we no longer accept faxed registrations. Please visit us in person or register online at epd.org.

The Elmhurst Park District does not discriminate on the basis of race, color, sex, age, national origin, religion or disability in employment, treatment of visitors and users, use of parks and facilities, or admission to and participation in programs and activities of the District in compliance with the Illinois Human Rights Act, Title VII of the 1964 Civil Rights Act, Section 504 of the Rehabilitation Act of 1973 as amended, Title II of the Americans with Disabilities Act and the State of Illinois and U.S. Constitution. For information concerning rights and provisions under ADA or to inform us of program, facility or service inaccessibility, please call the compliance officer at (630) 993-8915. We invite any resident with a special need to contact us upon registration for a smooth inclusion.

REGISTRATION BEGINS AT 8 AM

Resident and Courts Plus Registration:

Saturday, May 2

Non-Resident Registration:

Monday, May 11

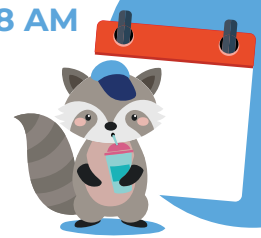

WHAT ARE THE AGE REQUIREMENTS?

All program participants must be of the specified age by the first day of class unless otherwise noted.

CAN I GET A REFUND?

- Full refunds are issued if a program is cancelled.
- A full refund will be issued if a request is received up to 48 hours prior to the start of a program less a \$5 service charge, unless otherwise stated.
- Refunds must be requested through e-mail, over the phone or in person (not available online).
- A prorated refund will be issued up until midpoint of a class program less a \$5 service charge.
- Refunds for trips are issued if seat can be resold.
- Detailed information regarding refunds can be found at epd.org.

WHAT IF MY CHECK IS RETURNED?

Any check returned by the bank to the Elmhurst Park District for any reason will incur a \$25 fee. Additional registrations will not be accepted until all outstanding balances have been paid.

IS FINANCIAL ASSISTANCE AVAILABLE?

The Elmhurst Park District recognizes that there are residents living within District boundaries who are unable to participate in programs due to economic hardships. Applications for financial assistance may be picked up at the Wagner Community Center, and at Courts Plus for Courts Plus memberships and programs (online at www.epd.org/downloads/registration-form-downloads).

INSURANCE COVERAGE

Insurance coverage for injuries suffered while participating in programs or utilizing park facilities is not provided by the Elmhurst Park District.

MEDICAL DISPENSING

Please complete a medication dispensing form (online at epd.org/downloads/registration-form-downloads) prior to the start of program. Alert staff of allergies or medical dispensing forms.



AD SIZES (FULL COLOR)

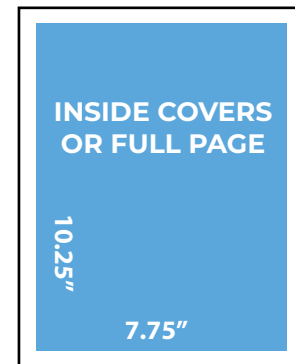
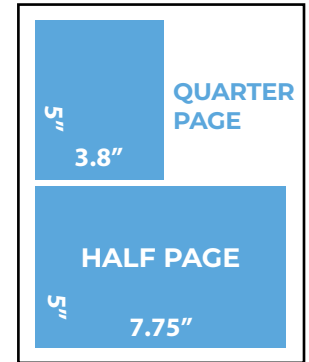
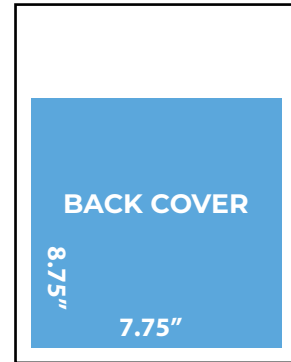

We'd love to work together and promote your business to the Elmhurst community in the seasonal brochure!

The Elmhurst Park District seasonal brochure is delivered to over 17,000 households in Elmhurst and an additional 3,000 copies are available for pick up throughout the community. These brochures are used as a household reference guide with a shelf-life of up to three months.

Take advantage of the opportunity for your company's message to be included in a publication that reaches all Elmhurst residents four times per year.

*Subject to availability.

LET'S GET STARTED!
Contact Carolyn Wilkin at
(630) 993-8924 or email
cwilkin@epd.org

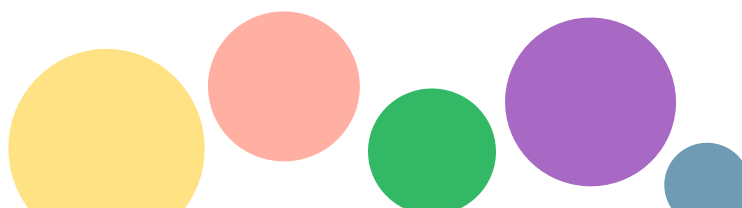

Love Your Parks: Give the gift that lasts a lifetime!

MEMORIALS and GIFTS



The Elmhurst Park District's mission is to provide experiences for the lifetime enjoyment of people who live and play in Elmhurst. Much of what the District provides would not be possible with tax dollars alone. Private help and strong partnerships are essential if we are to continue to enhance our recreation and parks system. Love your parks...and give a gift that lasts a lifetime.

TREE MEMORIAL PROGRAM

The Tree Memorial Program is available to commemorate individuals, organizations and special events such as birthdays and anniversaries. Memorial trees, once planted and marked with a bronze plaque, are living dedications that enhance the community. A wide variety of trees are available through the program, with prices varying according to species. Bronze plaques are placed at the foot of each tree, and plaque prices vary depending on the size and length of your inscription.

COMMEMORATIVE BRICKS PROGRAM

The Elmhurst Park District invites you to honor a loved one or commemorate a special occasion with a permanent engraved brick paver. With seven unique locations to choose from, including the Diana Nicholas Memorial Garden at Wilder Mansion, The Hub at Berens Park, and the Wilder Woodland Walkway, you're sure to find the perfect spot for your message.

PARK BENCH MEMORIAL PROGRAM

Create a dedicated space to commemorate a special person in your life or celebrate a special event with a Park Bench Memorial. Once installed, park benches are marked with a 2" x 4" bronze plaque and can be personalized with up to three lines of type. The commemorative park bench serves as a beautiful lasting remembrance that will benefit the community for many years.

LAMPPOST MEMORIAL PROGRAM

Framing the Prairie Path, Elmhurst's lampposts light the way for the hundreds of bikers, walkers, runners and nature enthusiasts that traverse its length each day. With a donation to the People for Elmhurst Parks Foundation (PEP), a bronze plaque will be installed on an available lamppost to preserve the legacy of your loved one or commemorate a special occasion.

CASH DONATIONS

Cash donations are a direct way to show your love for the parks. Donations can be unrestricted or restricted to a particular park, building, or program area.

LAND TRUSTS

The development and protection of green space is a key objective of the District. Land trusts are a wonderful way to ensure more green space for future generations.

WILLS & LIVING TRUSTS

The Elmhurst Park District benefits from your planned future support of our parks and facilities. Much of the valued green space in the community today is the result of generous Elmhurst residents.

For information about our Tree Memorial, Lamppost Memorials and Park Bench programs, e-mail jcogswell@epd.org or call (630) 993-8939. For Commemorative Bricks e-mail nmelesio@epd.org or call (630) 993-4728. For Cash Donations, Trusts, and Wills & Living Trusts e-mail kfelkamp@epd.org or call (630) 993-8923.



PARKS and FACILITIES MAP

PARKS

- 1 The Abbey
- 2 Ben Allison Park
- 3 Berens Park
- 4 Butterfield Park
- 5 Conrad Fischer Park
- 6 Crescent Park
- 7 Crestview Park
- 8 East End Park
- 9 Eldridge Park
- 10 Glos Memorial Park
- 11 Golden Meadows
- 12 Jaycee Tot Lot
- 13 Kiwanis Park
- 14 Maple Trail Woods
- 15 Marjorie Davis Park
- 16 Pioneer Park
- 17 Plunkett Park
- 18 Salt Creek Park
- 19 Sleepy Hollow Park
- 20 Van Voorst Park
- 21 Washington Park
- 22 Wild Meadows Park
- 23 Wild Meadows Trace
- 24 Wilder Park
- 25 York Commons Park

FACILITIES

- A Administrative Office
- B The Abbey Senior Center
- C Courts Plus Fitness Center
- D The Hub at Berens Park
- E Joanne B. Wagner Community Center
- F Eldridge Park Recreation Building
- G Norman P. Smalley Pool/Skate Park
- H East End Pool
- I Maintenance Facility
- J Safety Town/The Depot
- K Sugar Creek Golf Course
- L Butterfield Park Recreation Building
- M Crestview Park Recreation Building
- N Wilder Park Recreation Building
- O Wilder Mansion
- P Wilder Park Conservatory & 225 Prospect Building

SCHOOLS

- Q York High School
- R Bryan Middle School
- S Churchville Middle School
- T Sandburg Middle School
- U Conrad Fischer
- V Edison
- W Emerson
- X Field
- Y Hawthorne
- Z Jackson
- AA Jefferson
- BB Lincoln





PARKS

☼ DENOTES LIGHTED COURTS

ACRES

			MILES OF WALKING TRAILS	BASEBALL/SOFTBALL FIELD	BASKETBALL COURT	FUTSAL COURT	GROUP PICNIC AREA	GROUP PICNIC SHELTER	ICE SKATING	PLAYGROUND	PICKLEBALL COURT	RESTROOMS	ROLLER HOCKEY	SAND VOLLEYBALL COURT	SLED HILL	SOCCER/FOOTBALL FIELD	TENNIS COURT
The Abbey	407 W. St. Charles Road	1.89															
Ben Allison Park	444 S. West Avenue	2.75		•						•					•		
Berens Park	493 Oaklawn Avenue	65.53	.72	•	•	•				•		•		•	•	•	☼
Butterfield Park	385 E. Van Buren	24.56	.57	•				•		•	•	•				•	☼
Conrad Fischer Park	200 E. Diversey Avenue	13.21		•	•	•				•			•			•	•
Crescent Park	465 S. Fair Avenue	.61															
Crestview Park	245 E. Crestview	11.14		•	•					•	•				•	•	•
East End Park	463 Schiller Street	13.55		•	☼					•	•	•				•	☼
Eldridge Park	363 Commonwealth Lane	43.26	1.50	•	•				•	•	•		•		•	•	•
Glos Memorial Park	142 E. Park Avenue	.94														•	
Golden Meadows	120 N. Hampshire Avenue	3.16															
Great Western Prairie		12.14	.50														
Illinois Prairie Path	(Maintained by Elmhurst Park District)		2.13														
Jaycee Tot Lot	445 N. Larch	.58								•							
Kiwanis Park	451 E. Madison Street	1.26															
Maple Trail Woods	460 W. Madison Street	93.61															
Marjorie Davis Park	285 W. Grantley Avenue	4.79	.26	•	•					•							
Pioneer Park	517 S. Mitchell Avenue	4.89			•					•						•	
Plunkett Park	186 S. West Avenue	16.03	.44	•	•					•		•					
Salt Creek Greenway Trail	(Owned by Elmhurst Park District)		3.6														
Salt Creek Park	574 W. Second Street	10.00	.3	•		•	•		•		•						
Sleepy Hollow	610 S. Rex Boulevard	.63															
Van Voorst Park	360A E. Crescent Avenue	2.92		•												•	
Washington Park	455 S. Poplar Avenue	3.20		•	•					•							
Wild Meadows Park	580 S. Stratford Avenue	5.38								•							
Wild Meadows Trace	Paralleling Prairie Path	51.99															
Wilder Park	175 Prospect	17.30	1.42			•			•		•						•
York Commons	665 S. York	11.62		•						•		•					

FACILITIES

225 Prospect - 225 Prospect Ave.	Eldridge Park Recreation Bldg - 363 Commonwealth Ln.	Sugar Creek Golf Course - 500 E. Van Buren, Villa Park
Administrative Office - 375 W. First St.	The Hub at Berens Park - 493 Oaklawn Ave.	Wilder Mansion - 211 Prospect Ave.
The Abbey - 407 W. St. Charles Rd.	Joanne B. Wagner Community Center - 615 N. West Ave.	Wilder Park Conservatory - 225 Prospect Ave.
Butterfield Park Recreation Building - 385 E. Van Buren St.	Maintenance Facility - 985 S. Riverside Dr.	Wilder Park Recreation Building - 175 Prospect Ave.
Courts Plus - 186 S. West Ave.	Norman P. Smalley Pool - 665 S. York	
Crestview Park Recreation Building - 245 E. Crestview Ave.	Safety Town/The Depot - 511 S. York	
East End Pool - 463 Schiller	Skate Park at York Commons - 665 S. York	



Founded in 1985, the People for Elmhurst Parks Foundation (PEP) is an independent group of concerned individuals that works in partnership with the Park District to raise funds for many park and recreation projects that benefit the community. Since its inception, PEP has raised over \$350,000 to help fund projects such as the Playground for Everyone, Safety Town, the Spring Road Gazebo at the Prairie Path, the Mobile Band Shell, Prairie Path lampposts, York Commons Skate Park and the Wilder Mansion Historic Preservation & Beautification Endowment Fund.

PLEASE MAKE CHECKS PAYABLE TO:

People for Elmhurst Parks Foundation
P.O. Box 1303
Elmhurst, IL 60126

DONATION OPPORTUNITIES

We ask that you consider assisting with one or more of the following programs or projects that benefit the entire community. Following is a list of current projects to which you can contribute. PEP is a 501(c)(3) charitable organization and all contributions are 100% tax deductible.

Recreation Assistance Program

PEP created the Recreation Assistance Fund which provides assistance to financially disadvantaged families so that they and their children can participate in recreational programs. You can donate to this fund right on your program application.

Wilder Mansion Historic Preservation and Beautification Endowment Fund

Created in order to provide funds to be used toward the continued preservation of Wilder Mansion. Framed dedication pieces, recognition plaques and room recognition are all donation opportunities available at Wilder Mansion.

For information on donating to the People for Elmhurst Parks Foundation, please call (630) 993-8924 or e-mail pep@epd.org.

PAST PEP PROJECTS:

The People for Elmhurst Parks have played a significant role in providing support for value added Park District projects, raising over \$500,000 since its inception.

- Playground for Everyone at Butterfield Park
- Mobile Band Shell
- Spring Road Gazebo
- Safety Town
- Thor Guard Lightning Prediction System
- Park/Pool benches, shade structures and equipment
- Athletic Equipment
- Baseball diamonds and bat mounts
- Kiosks along the Prairie Path
- Lampposts along the Prairie Path



Support the People for Elmhurst Parks Foundation when you shop on Amazon.

amazon smile
You shop. Amazon gives.

Visit smile.amazon.com and choose People for Elmhurst Parks Foundation.



advanced
ORTHODONTIC
SPECIALISTS



A smile is the prettiest
thing you can wear.

630-832-8320



SMILE

FREE
CONSULTATIONS

Our practice
specializes in
orthodontics
for all ages.

Visit our website
to complete a
Virtual Consult!

275 N. York, Ste. 200
Elmhurst, IL 60126

smilesbyaos.com

(630)832-8320



*****ECRWSS****

PRSR-STD
US Postage Paid
Permit No. 146
Elmhurst, IL 60126

Residential Customer
Elmhurst, IL 60126

236 UNITS SOLD | \$109,000,000
2019 CLOSED UNITS AND SALES (TOTAL)*

#2 TOP 10
DuPage
AGENTS*

#11 TOP 20
Chicagoland
AGENTS*



@Schiller | @properties

LOCAL AGENTS • LOCAL RESULTS

Elmhurst Office: 136 W Park Avenue • Lombard Office: 9 S Park Avenue • theschillerteam.com

Stop looking, start finding® atproperties.com

*Chicago Agent Magazine, 2019

*MRED 1/1/2019-12/31/2019 for all Team Sales.