

Winter 2020



Join us in celebrating 100 years!
See pages 8-9 for a full list of events



630.993.8900 | epd.org

100 YEARS
of having fun!
ELMHURST *Park* DISTRICT



advanced
ORTHODONTIC SPECIALISTS

MICHAEL BICKNELL, DDS, MS
MANIKA AGARWAL, DMD, MS

**We are PROUD to be
the only Platinum
Plus Invisalign®
provider in Elmhurst**

*Call Today To Schedule Your
Free Orthodontic Consultation
Or Visit Our Website To
Complete A Virtual Consult!*

630.832.8320

www.smilesbyaos.com

**275 North York Street, Suite 200
Elmhurst IL 60126**

invisalign^{teen}®

DAMON™ SMILE

 invisalign®

DAMON™ CLEAR

TABLE of CONTENTS

8	100 Events
77	Abbey Membership
14	Adopt-A-Park
16	Adult Special Interest
86	Advertising Information
4	Affiliate Groups
44	Art (Elmhurst Art Museum)
23	Birthday Parties
5	Brochure Information
57	Community Sports Groups
7	Contact List
64	Courts Plus (Fitness)
36	Dance
24	Early Childhood
4	Facilities
33	Family Open Swim
58	Golf (Sugar Creek Golf Course)
48	Gymnastics
22	Hiring
27	Historical Photos
72	Kids Plus Programs at Courts Plus
15	Lapidary Arts
60	Martial Arts
87	Memorials & Gifts
40	Music & Theatre
34	Nature (Lakeview Nature Center)
6	Park Board
88	Park Map & Facility Guide
90	People for Elmhurst Parks
83	Picnics & Rentals
30	Preschool (Sunbeams & Rainbows)
32	Rec Station Before and After School
84	Registration Info & Form
78	Senior Programs
43	Sled Hills & Ice Skating
10	Special Events
82	Special Needs/Gateway SRA
54	Sports
68	Tennis
63	The Hub Party Room
20	Trips
28	Vision 2020
53	Volunteering
19	Wilder Mansion
18	Wilder Park Conservatory
12	Youth Special Interest



REGISTRATION BEGINS AT 8AM

Gymnastics Resident Registration	December 7, 2019
Resident Registration	December 14, 2019
Non-Resident Registration	December 23, 2019

CODE of CONDUCT

The Elmhurst Park District is dedicated to providing a safe, fun environment. Our positive approach is geared towards instilling an enjoyment of physical activity and teaching skills to foster self-confidence and positive self-esteem. Participants, spectators, and parents are expected to exhibit appropriate behavior and be respectful of others at all times when using District parks and facilities, including:

- Abiding by all laws and rules.
- Treating all participants, spectators, parents, District staff and law enforcement with respect and as individuals, regardless of their race, sex, gender-identification, creed or ability.
- Not using any foul, abusive, harassing, sexually suggestive, or intimidating/menacing words, gestures, body language, or behavior towards any participant, spectator, or parent.
- Refraining from and reporting any use of alcohol, tobacco, illegal substances, weapons, or devices that may be used as a weapon.
- Not using violence or unwanted physical contact against a participant, spectator, or parent.
- Controlling and taking responsibility for your actions/inactions and the consequences of your actions.
- Always treating the facilities, equipment, supplies, and property with respect.

Additional rules may be developed for specific activities and leagues as deemed necessary. To ensure the District's programs and facilities remain safe and enjoyable, all reported incidents will be investigated on a case-by-case basis. Participant's, spectator's, and parent's behavior is the responsibility of that individual. Violation of this Code of Conduct or any inappropriate behavior may result in loss of privileges.

Park District FACILITIES

With eight recreation centers, 27 tennis courts, a senior center, two swimming pools, a spray ground, a fitness center, a golf course, and more, the Elmhurst Park District has something for everyone!

THE ABBEY

407 W. St. Charles Rd.
 (630) 993-8193
 M-Th 8:30 a.m.-3 p.m.
 F 8:30 a.m.-Noon
 Closed: Nov. 28-29, Dec. 24-25,
 Dec. 31, and Jan. 1, 2020

THE HUB

493 Oaklawn Ave.
 (630) 782-4955
 The outdoor amenities are closed for the season. The Hub Party Room is open for rentals year round.

WILDER PARK CONSERVATORY

225 S. Prospect Ave.
 (630) 993-8900
 Jan.-Mar. 8 a.m.-2:30 p.m.
 Apr.-Dec. 8 a.m.-6 p.m.
 Open Daily

ADMINISTRATIVE OFFICE

375 W. First St.
 (630) 993-8900
 M-F 8 a.m.-5 p.m.
 Closed: Nov. 28-29, Dec. 24-25,
 Dec. 31, and Jan. 1, 2020

SUGAR CREEK GOLF COURSE

500 E. Van Buren, Villa Park
 (630) 834-3325
 Open daily until dusk

WILDER MANSION

211 S. Prospect Ave.
 (630) 993-8186
 Open by appointment or
 Fridays Noon-5 p.m.

COURTS PLUS

186 S. West Ave.
 (630) 833-5064
 M-F 5 a.m.-11 p.m.
 Sa 6 a.m.-10 p.m.
 Su 6:30 a.m.-10 p.m.
 Visit courtsplus.com for
 Holiday Hours

WAGNER COMMUNITY CENTER

615 N. West Ave.
 (630) 993-8901
 M-F 8 a.m.-9 p.m.
 Sa 8 a.m.-5 p.m.
 Dec.26-27 closing at 5 p.m.
 Jan.2-3 closing at 5 p.m.
 Closed: Nov. 28-30, Dec. 24-25,
 Dec. 31, and Jan. 1, 2020



1937, Wilder Mansion



Wilder Park Conservatory



1940s, Admin. Building

Affiliate GROUPS

An affiliate group is a not-for-profit organization that supplements Elmhurst Park District services, meets the District's mission, and serves the Elmhurst community, but is independent from the District's operations. Visit epd.org/affiliate-groups for more information or contact us at (630) 993-8923.

Access Sports

elmhurstaccesssports.org
 Access Sports provides young athletes with disabilities in and around Elmhurst, IL access to team sport activities to learn new skills, encourage teamwork, and realize that team sports can be fun, yet competitive.



Elmhurst Running Club

elmhurstrunningclub.com
 Offering year-round runs and training as well as numerous social events.



Crestview Garden Club

crestviewgardenclub@yahoo.com
 A non-profit, non-sectarian family club devoted to the interest of horticulture.

Elmhurst Bicycle Club

elmhurstbicycling.org
 Offering numerous rides and social activities while providing advocacy for bicyclists.



Elmhurst Symphony Orchestra

elmhurstsymphony.org
 Well-performed symphonic music by community musicians.



GreenMan Theatre Troupe

greenmantheatre.org
 A not-for-profit organization whose purpose is to present live theatre productions for cultural education, entertainment and inspiration to the community and to foster and develop, through theatrical workshops and classes, the artistic talents of members and community members.



Elmhurst Garden Club

elmhurstgardenclub.org
 Contributing time and funds to encourage the advancement of horticulture and provide an outlet of expression for its members.



Spirit! Singers

spiritosingers.org
 A choral organization comprised of three distinct auditioned ecumenical choirs: Bravura, Ragazze and the Men of Spirit!



100 YEARS of having fun!

Established in 1920, Elmhurst Park District spent its first 100 years creating opportunities for having fun in our parks and programs! We'll continue to pursue this goal in 2020, but we invite you to take a stroll through the past as we celebrate our centennial. Enjoy our throwback photos in this brochure, which pay tribute to the roaring twenties and the thirties. Each brochure this year will highlight a different era, so stay tuned for the forties and fifties this spring!

You can find history in just about every corner of the Park District. From Wilder Park Conservatory, built in 1923, to Salt

Creek Park, created in 1927, generations can find common ground on the memories they made enjoying a game of baseball, watching their children play or going for a picnic.

There will be many opportunities to celebrate our anniversary throughout the year with events, giveaways and our 100th Anniversary Community Picnic, scheduled for Saturday, June 6 in Wilder Park. Thank you to the Elmhurst community for your support over the last 100 years! We look forward to serving you in the next 100 years – and beyond!

All photographs are courtesy of the Elmhurst History Museum.



1930s, Wilder Park



1936, Wilder Park



1928, Wilder Mansion

See more photos on page 27!

HOW TO use this brochure

Abbreviation key

R/NR Resident/Non-Resident
M/NM Courts Plus Member/Non-Member
WCC Wagner Community Center

Codes

The series of numbers beneath each program description corresponds to that program session. Use this code on your registration form and online. When registering online, search using the first seven digits for all courses in the activity or by exact course code.

Min/Max

The minimum number of participants a program requires in order to run and the maximum amount of participants it can accommodate.

Brochure changes

Occasionally changes in the programs and pricing are necessary after the brochure publication date. We thank you for your patience and understanding when these situations arise.

Late Registration

You must present your receipt to the instructor if you register online for a class or program less than 48 hours prior to its start time.

Next brochure

Look for the Spring Brochure the week of February 11, 2020.

REGISTRATION BEGINS AT 8AM

Gymnastics Resident Registration
Resident Registration
Non-Resident Registration

Saturday, December 7, 2019
Saturday, December 14, 2019
Monday, December 23, 2019

Stay connected

Keep up to date with the latest events, share photos and interact with your friends and neighbors on all of our social media pages. Don't forget to follow our pages to stay informed!

Newsletter

Sign up by texting **EPDNEWS** to 22828 or visit epd.org!

Facebook

- [elmhurstparkdistrict](#)
- [courtsplusEPD](#)
- [wilder mansion elmhurst](#)
- [elmhurstgymnasticscenter](#)
- [EPDdance](#)
- [Sugar Creek Golf Course Villa Park](#)

Twitter

- [elmparkdistrict](#)

Instagram

- [elmhurstparkdistrict](#)
- [courtsplus_EP](#)
- [EPDimpactdance](#)
- [elmhurstgymnastics](#)
- [wilder mansion](#)

YouTube

- [ElmhurstParkDistrict](#)

Letter from the Board President ...

On June 5, 1920, an election was held to establish Elmhurst Park District and the first Board of Park Commissioners. The land known as Wilder estate was acquired about a year later, May 5, 1921. It be-came known as Wilder Park and, to this day, is at the center of cultural and recreational life in Elmhurst.

Now, looking ahead to 2020, we're grateful for the opportunity to celebrate our 100th anniversary and to grow the legacy that was established by those who came before us. At the heart of what we do is the community. Engaging Elmhurst in their needs and interests is a way of ensuring that the Park Dis-trict remains a vital piece of the community for the next 100 years.

With Vision 2020, our comprehensive strategic plan, we have listened to residents tell us what they envision as the future of the Park District. We are focused on six possible projects, which were formed based on your feedback:

- Indoor Sports Facility
- Dog Park
- Senior Center
- An expanded Wagner Community Center
- Acquisition of more open space
- Improved condition and maintenance of Parks and Amenities

At the September 9, 2019 meeting of the Park Board, staff presented implementation plans and finan-cial options for these large-scale projects. After reviewing the financial plans, the Board decided to pursue a voter survey that will determine the level of community support to fund the six projects through a possible referendum in March 2020.

Also in September, the Board approved a contract to purchase a 16-acre site at 837 Riverside Drive, located at the intersection of Route 83 and Riverside Drive, as the potential home of a new indoor sports facility. The contract is contingent on a successful referendum.

The District continues to be interested in gathering feedback from the community. Our website, vision2020.epd.org, is your destination to tell us more and to view project updates and presentations.

This being our 100th anniversary, we are looking forward to celebrating with you all year long, including at our 100th anniversary Community Picnic on Saturday, June 6 in Wilder Park! Follow us on Facebook @ElmhurstParkDistrict or visit epd.org to be the first to hear about other 100th anniversary happenings and check out our Special Events calendar in this brochure to plan a year full of fun.

On behalf of my fellow commissioners, it is our privilege to serve you in every season!



Vince Spaeth, Board President

MISSION

We enrich lives while having fun!

VISION

To be a national leader in providing memorable parks and recreation experiences to our community.

VALUES

- Community Focused
- Customer Service Excellence
- Fun
- Integrity

BOARD MEETINGS

Innovative leadership starts with our community-elected, seven-member Board of Park Commissioners. Members are elected to a six-year term and serve without compensation. Board meetings are held on the second and fourth Mondays of each month, unless otherwise noted. The public is always welcome to attend the open meetings and is encouraged to participate during the public comment portion of the meeting. Meetings are held in the Administrative Office boardroom, 375 W. First St., at 7 p.m. unless otherwise noted.

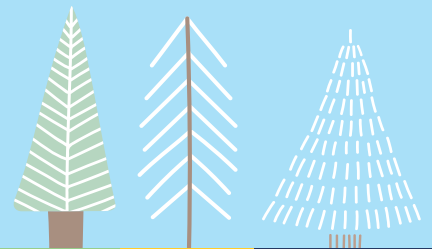

BOARD of PARK COMMISSIONERS



Vince Spaeth
President



Kevin Graf
Vice President



Doug Ennis



Mary E. Kies



Claire Kubiesa



Tim Sheehan



Carolyn Ubrico



Management TEAM

Executive Director	James W. Rogers, CPRP	jrogers@epd.org	(630) 993-8930
Director of Enterprise Services	Brian McDermott	bmcdermott@epd.org	(630) 993-8180
Director of Facilities	Angela Ferrentino, CPRP, CTRS, CPSI	aferrentino@epd.org	(630) 993-8915
Director of Finance & Human Resources	Christi Jacobson	cjacobson@epd.org	(630) 993-8196
Director of Information Technology	Allison Wiggins	awiggins@epd.org	(630) 993-8197
Director of Marketing & Communications	Kari Felkamp, CPRP	kfelkamp@epd.org	(630) 993-8923
Director of Parks	Dan Payne, CPRP	dpayne@epd.org	(630) 993-8940
Director of Recreation	Cindy Szkolka, CPRP	cszkolka@epd.org	(630) 993-8910

Program STAFF

Adult Sports Leagues	Andre Cobbs	acobbs@epd.org	(630) 993-8980
Aquatics	Joey Kalwat, AFO	jkalwat@epd.org	(630) 993-4724
Camps (Funseekers Day Camp)	Joanne Lamb	jlamb@epd.org	(630) 993-8678
Camps (Courts Plus)	Carolyn Kelley	ckelley@epd.org	(630) 993-8902
Climbing Wall	Anthony Larocco	alarocco@epd.org	(630) 993-4722
Community Events	Carolyn Wilkin	cwilkin@epd.org	(630) 993-8924
Dance	Susan Smentek, CPRP	ssmentek@epd.org	(630) 993-8670
Early Childhood	Jessica Marquez, CPRP	jmarquez@epd.org	(630) 993-8922
Fitness (Adult)	Heather Buege	hbuege@epd.org	(630) 993-8184
Fitness (Youth)	Anthony Larocco	alarocco@epd.org	(630) 993-4722
Golf	David Anderson	danderson@epd.org	(630) 993-8905
Gymnastics	Dana Herrera, CTRS	dherrera@epd.org	(630) 993-8921
Hub Programming (Berens Park)	Andrea Juricic, CPRP, AFO	ajuricic@epd.org	(630) 993-8967
Kids Plus (Courts Plus)	Carolyn Kelley	ckelley@epd.org	(630) 993-8902
Martial Arts (Courts Plus)	Heather Buege	hbuege@epd.org	(630) 993-8184
Martial Arts (Wagner Center)	Andre Cobbs	acobbs@epd.org	(630) 993-8980
Mind & Body	Heather Buege	hbuege@epd.org	(630) 993-8184
Music	Susan Smentek, CPRP	ssmentek@epd.org	(630) 993-8670
Preschool	Jessica Marquez, CPRP	jmarquez@epd.org	(630) 993-8922
Racquetball	Rick Wissig	rwissig@epd.org	(630) 993-8185
Rec Station	Joanne Lamb	jlamb@epd.org	(630) 993-8678
Seniors	Amy Srail	asrail@epd.org	(630) 993-8961
Special Needs	Erica Brady, CTRS	ebrady@epd.org	(630) 993-8676
Sports	Andre Cobbs	acobbs@epd.org	(630) 993-8980
Teens	Joey Kalwat, AFO	jkalwat@epd.org	(630) 993-4724
Tennis	Rick Wissig	rwissig@epd.org	(630) 993-8185
Theatre	Susan Smentek, CPRP	ssmentek@epd.org	(630) 993-8670
Trips	Amy Srail	asrail@epd.org	(630) 993-8961
Youth	Jessica Marquez, CPRP	jmarquez@epd.org	(630) 993-8922
Wilder Mansion Programs	Meagan Dovidio	mdovidio@epd.org	(630) 993-8186

*Title Abbreviations: AFO Aquatic Facility Operator • CPRP Certified Park and Recreation Professional • CTRS Certified Therapeutic Recreation Specialist
CPSI Certified Playground Safety Inspector

100 EVENTS TO CELEBRATE 100 YEARS

Join us at events throughout the year to commemorate 100 years of fun!
Visit epd.org/100 to stay up to date on dates, times and locations.



JANUARY

- 1 Holiday Flower Show (through the 12th)
- 4 Chili Open
- 10 Abbey Bingo
- 12 Family Open Swim
- 24 Abbey Luncheon
- 26 Family Open Swim
- 26 Princess Day

FEBRUARY

- 7 Abbey Bingo
- 8 Cabin Fever Fun Fest
- 8 Impact Dance Company Showcase
- 9 Family Open Swim
- 19 100 Days of School Event
- 21 Daddy/Daughter Dance
- 23 Family Open Swim
- 28 Abbey Luncheon

MARCH

- 1 Family Open Swim
- 6 Abbey Bingo
- 7 St. Patrick's Day Parade
- 15 Family Open Swim
- 27 Abbey Luncheon

APRIL

- 2 Bridal Show
- 3 The Hub Opening*
- 3 Abbey Bingo
- 4 Spring Flower Show (through the 19th)
- 5 Family Open Swim
- 9 Flashlight Egg Hunt
- 11 Egg Hunt & Doggie Eggstravaganza
- 17 Mom/Son Dance
- 18 Health & Wellness Fair
- 18 Wedding Decor Resale
- 24 Abbey Luncheon
- 25 Spring Fling Scramble

MAY

- 1 Abbey Bingo
- 2-3 Art in Wilder Park
- 10 Mother's Day Mini Golf
- 17 Museum Day
- 22 Abbey Luncheon
- 23 East End Pool Opening
- 25 Memorial Day Parade
- 27 Senior Health & Fitness Day
- 29 Party in the Park

JUNE

- 1 Smalley Pool Opening*
- 5 Abbey Bingo
- 5 100th Anniversary Gala
- 5 Safety Town Open Road
- 6 100th Anniversary Community Picnic
- 10 Late Night Open Swim
- 11 Safety Town Open Road
- 12 Safety Town Open Road
- 14 Eldridge Adventure Day
- 17 Wacky Wednesday
- 18 Middle School Night
- 19 Party in the Park
- 19 Safety Town Open Road
- 21 Father's Day Mini Golf
- 24 Wacky Wednesday
- 24 Late Night Open Swim
- 25 Safety Town Open Road
- 26 Abbey Luncheon
- 26 Stars & Stripes Party
- 26 Movies in the Park
- 26 Safety Town Open Road

Please Note: Events and dates are subject to change. Please visit epd.org/100 for the most up to date information. Events with an asterick (*) indicate this is a tentative date. Events with TBD indicate the date is To Be Determined.





JULY

- 4 4 on the 4th Race
- 8 Late Night Swim
- 9 Safety Town Open Road
- 10 Abbey Bingo
- 10 Movies in the Park
- 10 Safety Town Open Road
- 14 Concert in the Park
- 15 Glow Golf
- 15 Wacky Wednesday
- 16 Concert in the Park
- 16 Middle School Night
- 17 Party in the Park
- 17 Safety Town Open Road
- 22 National Hot Dog Day
- 22 Late Night Swim
- 23 Safety Town Open Road
- 24 Abbey Luncheon
- 24 Safety Town Open Road
- 25 Bags, Brew and BBQ
- 25 Christmas in July
- 29 Wacky Wednesday
- 31 Safety Town Open Road

AUGUST

- 7 Abbey Bingo
- 7 Movies in the Park
- 14 Party in the Park
- 22 Free Mini Golf
- 22 Park Palooza
- 28 Abbey Luncheon
- TBD Aloha Summer Luau
- TBD Wacky Wednesday
- TBD Late Night Swim
- TBD Middle School Night

SEPTEMBER

- 4 Abbey Bingo
- 12 Touch a Truck
- 17 Girls' Night Out
- 19 Free Mini Golf*
- TBD Glow Golf & Middle School Night at The Hub
- 25 Abbey Luncheon
- Courts Plus 30th Birthday Celebration Month

NOVEMBER

- 6 Abbey Bingo
- 6 Holiday Market
- 7 Holiday Market
- 20 Abbey Luncheon
- 22 Dance Holiday Magic

DECEMBER

- 3 Holiday Tree Lighting
- 4 Abbey Bingo
- 5 Santa at the Mansion
- 5 Santa's Workshop
- 5 Holiday Flower Show (through January 10, 2021)
- 6 Polar Express
- 6 Storytime Train
- 6 Jingle Fest
- 9 Abbey Holiday Gala

OCTOBER

- 2 Abbey Bingo
- 4 Boo Bash
- 10 Family Fall Fest
- 23 Abbey Luncheon
- 31 Fall Mum Show (through November 29)
- 31 Fall Scramble



100 YEARS
of having fun!
ELMHURST Park DISTRICT

Winter SPECIAL EVENTS



Thursday
December
5

Wilder Park
5:30-7:30pm



Tree Lighting in Wilder Park

Join the Elmhurst Park District as we kick off the holiday season with the annual Tree Lighting in Wilder Park!

Meet with Santa or head inside Wilder Mansion to write him a letter. Enjoy entertainment and activities, including face painting, cookie decorating and visits with Anna and Elsa.

Get into the holiday spirit by bringing together your family, friends or organization to decorate one of the 60 holiday trees around the park. Take part in an Elmhurst tradition and pick your tree at the Wagner Community Center! (\$60R/\$68NR Per Tree)



Free admission!

Event Presenting Sponsors

Healthy Driven
Edward-Elmhurst
HEALTH



TIMOTHY
CHRISTIAN SCHOOLS



Saturday
December
7

Wilder Mansion
1-4pm



Santa's Workshop in Wilder Mansion

A holiday store just for kids! Santa's Workshop is a special place just for children where they can purchase inexpensive holiday gifts for those they love, including mom, dad, siblings, grandparents, aunts, uncles, teachers, friends and pets! Items are kid-priced and kid-friendly.

Free admission!



Winter SPECIAL EVENTS

Sunday

January
26

Wilder Mansion
2-3:30pm



Princess Day at Wilder Mansion

Ages 3-12

Hear ye, hear ye! Wilder Mansion is hosting our fifth annual Princess Day. Have your little one dress up as her favorite princess to make a craft, enjoy a sweet treat and listen to a story fit for a royal. The afternoon will conclude with a party on the dance floor. Not a drop-off program.

Location: Wilder Mansion **Min/Max:** 35/75
Fee: \$18R/\$22NR

EW05200-01 Su 1/26 2-3:30pm



Friday

February
21

Diplomat West
6-9pm



Daddy Daughter Dance

Ages 3-13

Come join us for the event that celebrates every girl and her daddy. There will be dinner, dancing and a special photo of each girl and her dad.

Registration is not taken at the door so be sure to register early. Please note any special dietary needs at the time of registration. Make sure to register both adult and child for this event.

Location: Diplomat West
Fee: \$36R/\$45NR

Daughter Registration RW05200-01
Daddy Registration RW05200-02

If you plan to register online, please make sure "Dads" are on your account before Saturday, December 14.



Youth SPECIAL INTEREST



Featuring a range of classes from Computer Explorers to Marvelous Magic, our youth/elementary school special interest programs are geared toward school-age children with a penchant for exploring a variety of activities. Most special interest classes are one-time or one-week events.

CHess WIZARDS SCHOLASTIC CHESs PROGRAM

Ages 5-11

Chess Wizards' interactive, discovery-based curriculum inspires students to think ahead, visualize their goals, treat others with respect and learn from mistakes. Classes are designed to suit children of all skill levels. Students will build upon their knowledge through chess lessons, tournaments and variation games.

Location: Wagner Community Center **Min/Max:** 10/20
Fee: \$104R/\$130NR

RW21201-01 Tu 2/4-3/10 6:30-7:30pm

MARVELOUS MAGIC

Ages 5-12

Children learn fascinating and mesmerizing tricks from the Magic Team of Gary Kantor. Amazing tricks are taught involving cards, ropes, coins, mind-reading and more. Materials are provided. Each child receives a magic kit. New tricks are taught each session.

Location: Wagner Community Center **Min/Max:** 5/30
Fee: \$21R/\$26NR

RW21200-01 Th 1/9 6:45-7:40pm
RW21200-02 M 3/16 6:45-7:40pm

GLITZY GIRLZ: WINTER HIBERNATION BREAK SLUMBER NIGHT

Ages 5-10

Dress in your favorite pajamas and join Glitzy Girlz for a night out to beat winter hibernation. Learn how to pamper yourself. Glitzy Girlz staff will lead a pedicure and manicure session. Decorate a cute nail polish cosmetic bag with paints, jewels and embellishments. Top off the night with music and dancing slumber style! Each child brings home a foot/nail brush along with a nail polish.

Location: Wagner Community Center **Min/Max:** 6/20
Fee: \$30R/\$38NR

RW21251-01 F 1/17 6:30-8pm

GLITZY GIRLZ: SPRING TEA GLAM NIGHT

Ages 4-10

Get pampered with a spring make-over complete with a hair flower, make-up and pretty nails. Decorate a ceramic "tea pot" flower planter with paints, jewels and embellishments. Create a beautiful bracelet with your choice of assorted spring charms. Class concludes with a cute fashion show.

Location: Wagner Community Center **Min/Max:** 6/20
Fee: \$30R/\$38NR

RW21252-01 F 4/10 6:30-7:45pm

GLITZY GIRLZ: MOTHER/DAUGHTER FLOWER BLING BOUTIQUE

Ages 4-10

Who doesn't love a little bling? Design and create a beautiful necklace and bracelet ensemble using a great selection of colorful beads and accent flower charms to celebrate your bond. Decorate your own wooden trinket box with paint, name stamps and flower embellishments. Spend your evening together and spring into flower season with bling!

Location: Wagner Community Center **Min/Max:** 6/20
Fee: \$30R/\$38NR

RW21226-01 F 5/8 6:30-7:45pm





COMPUTER EXPLORERS: MINECRAFT MADNESS
Ages 7-12

Explore the world of Minecraft, one of the most popular video games in history, which offers an amazing world of endless possibilities. Let your imagination transform your Minecraft experience into a unique world YOU create! Discover how to expand your world possibilities using popular game-enhancing mods. Build traps, arrow launchers, faster rail systems and participate in building challenges. Learn fundamentals of computer networking through this unique Minecraft experience that also allows you and your friends to work in multiplayer mode as you mine, craft and build together to survive. No class February 17.

Location: Wagner Community Center **Min/Max:** 6/10
Fee: \$104R/\$130NR

RW21246-01 M 1/27-3/9 6-7pm

COMPUTER EXPLORERS: "R" IS FOR ROBOTICS
Ages 4-7

Meet a different member of the robot team each week - C.A.P., Roamer, Colby, Bee-Bot and Speedy. Work in teams to plan a trip through a maze, make music and draw shapes while learning about coding and programming. If at first you don't succeed, try, try again!

Location: Wagner Community Center **Min/Max:** 6/10
Fee: \$52R/\$65NR

RW21233-01 M 2/24-3/9 4:30-5:30pm

THE INCREDIBLE EDIBLE ICEE EXPERIENCE
Ages 6-13

Create your own ICEE concoction and then slurp it up while learning about the history and science of this beloved sweet treat. Did you know ICEEs were invented by accident? There is so much cool history about the famous ICEE. Participate in the most outrageous winter ICEE eating contest in town. Who will be crowned ICEE King or Queen? Think brain freeze! Class culminates with cracking open piñata ice balloons stuffed with winter surprises. Dress to get sticky. This class is an avalanche of ICEE winter fun taught by a Certified Professional Life Coach at Lisa Lombardi Coaching Inc.

Location: Wagner Community Center **Min/Max:** 7/15
Fee: \$26R/\$31NR

RW21244-01 Tu 1/28 6-7pm

THE SCIENCE & BENEFITS OF LAUGHTER
Ages 6-13

Did you know that just one hearty laugh relieves stress for up to 45 minutes after? Learn the science behind laughter as you immerse yourself in an electrifying environment. Laugh and learn while cranking up the volume on feeling fun. With the mounds of pressure on kids today, keeping laughter going is critical. No surprise why the saying "Laughter is the best medicine" exists. Each participant receives a themed souvenir. Taught by a Certified Professional Life Coach at Lisa Lombardi Coaching Inc.

Location: Wagner Community Center **Min/Max:** 7/20
Fee: \$23R/\$29NR

RW21245-01 Th 4/2 6-7pm

BRICKS 4 KIDZ®: MISSION TO SPACE

Ages 5-9

Space, often called “the last frontier”, has inspired scientists, stargazers and adventurers for generations. Get inspired to go on your own adventure and join us on a Mission to Space. Discover some incredible structures at Kennedy Space Center’s Launch Complex 39, travel the surface of the moon on a lunar rover, and explore Mars on board the “Curiosity”. Our tour would not be complete without a visit to the International Space Station. We’ll provide the bricks; all you need to bring for this adventure is your imagination!

Location: Wagner Community Center **Min/Max:** 8/18
Fee: \$61R/\$76NR

RW21229-01 Th 1/9-1/30 5-6pm

BRICKS 4 KIDZ®: LAWS OF MOTION

Ages 5-9

Who says physics is boring? Test out some of Sir Isaac Newton’s Laws of Motion with amusement park models that illustrate the concepts of inertia, force, mass, acceleration and the observation that every action has an equal and opposite reaction. Construct different moving models each week that incorporate beams, gears, axles, motors, battery packs and other technic LEGO® components. Each model build relates to the key terms and concepts that are discussed during our lesson that day.

Location: Wagner Community Center **Min/Max:** 8/18
Fee: \$61R/\$76NR

RW21208-01 Th 2/20-3/12 5-6pm

BRICKS 4 KIDZ®: TRANSPORTATION TIMELINE

Ages 5-9

Explore the history of transportation from horse and buggy and trains to the development of the automobile and flight. Learn how vehicles work, including terminology related to each mode of transportation, like “lift & propulsion” for the airplane. Use our proprietary project kits and model plans to build exciting moving LEGO® creations that incorporate gears, axles, motors, battery packs and remote controls. Follow our step-by-step model plans to create your vehicle and customize it to your own specifications before taking a mini-figure for a ride.

Location: Wagner Community Center **Min/Max:** 8/18
Fee: \$61R/\$76NR

RW21227-01 Th 4/9-4/30 5-6pm



ADOPT a PARK

The Adopt-A-Park Program is designed to encourage the community to work hands-on to help keep Elmhurst’s parks clean, safe and attractive through debris pick-up and landscape suggestion. This program offers the opportunity for people to get more involved in their community in a way that promotes civic pride, appreciation and awareness.



FOR MORE INFO, CONTACT US AT
(630) 993-8924



Classes in lapidary instruction are staffed by members of the West Suburban Lapidary Club. Members of the WSLC receive resident rates on programs and must show their membership card at registration.

SILVERSMITHING

Ages 16 and up

The beginner silversmith will work with copper and sterling silver to learn techniques including chasing, sawing, filing, soldering and polishing. Each student has the opportunity to complete a band ring, pair of earrings or pendant. Returning students who have satisfactorily completed the beginning course requirements may work on other projects with the approval of the instructors. Silver, extra copper and stones must be purchased, as needed, for each project at an additional fee. Students may be permitted to repeat classes provided their activity is consistent with regular class routine. Students must furnish their own basic tools or purchase (\$37) them the first night of class. Please go to www.WestSuburbanLapidaryClub.com (click on School) for more information on projects and required tools. A detailed supply list can also be found at www.epd.org/programs/adult.

Location: Crestview Park Recreation Building **Min/Max:** 5/10
Fee: \$45R/\$56NR

RW01300-01 M 2/3-3/2 7-9pm

CUTTING & POLISHING STONES

Ages 16 and up

This class is designed for all levels of experience. Beginners will learn to cut and polish various shapes. Returning students who have satisfactorily completed the beginning course requirements may work on other projects with the approval of the instructors. Some material will be available for purchase. The fee includes a protective apron and stones. Please go to www.WestSuburbanLapidaryClub.org (click on School) for more information on projects and required tools.

Location: Crestview Park Recreation Building **Min/Max:** 5/8
Fee: \$45R/\$56NR

RW01301-01 Tu 2/4-3/3 7-9pm

LAPIDARY *arts*

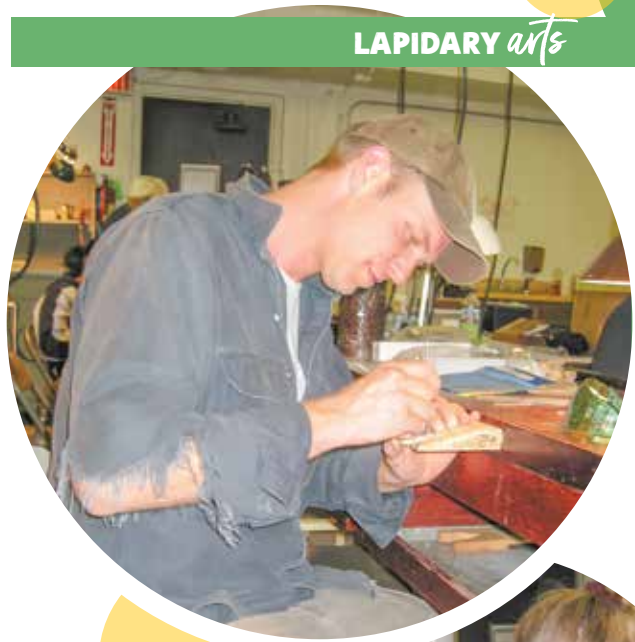

WIRE JEWELRY

Ages 16 and up

Create beautiful custom jewelry using wire, beads and cabochons. No solder, glue, fire, machinery or dangerous chemicals will be used. You will learn basic wire jewelry techniques including hand tool usage, wirewrap, use of wire jig, making components, adding beads and cabochons. You will create rings, chains, bracelets and earrings with and without stones or beads. Wire, stones and beads must be purchased, as needed, for each project at an additional fee. Students may be permitted to repeat classes and work on more advanced techniques provided their activity is consistent with regular class routine. Students must furnish their own basic tools (file, pliers, etc.) or purchase (\$36) them the first night of class. Please go to www.WestSuburbanLapidaryClub.org (click on School) for more information on projects and required tools. A detailed supply list can also be found at www.epd.org/programs/adult.

Location: Crestview Park Recreation Building **Min/Max:** 5/10
Fee: \$40R/\$50NR

RW01302-01 W 2/5-3/4 7-9pm

FOR ADDITIONAL INFORMATION, VISIT:
WestSuburbanLapidaryClub.com

FOR COMPLETE SUPPLY LISTS VISIT:
epd.org/programs/arts-lapidary



Adult SPECIAL INTEREST

The Elmhurst Park District offers a variety of special interest programs for adults, from art to dance classes and much more!



RECREATING THE MASTERS

Ages 18 and up

Art Schools have for many years encouraged students to copy the works of Masters as a way to experience the techniques and colors they used. We will be doing the same! Everyone can do this and you will amaze yourself! We will work in acrylics, on canvas. All materials will be provided, as well as information about the artist, their life and other works. January's painting will be *Sunset in a Birch Grove* by Anatoly Dverin, February's will be *Repose* by Picasso and in March you'll recreate *Breton Landscape - Fields by the Sea* by Paul Gauguin.

Location: The Abbey **Min/Max:** 8/12
Fee: \$16R/\$21NR

RW01308-01	M	1/13	9:30-11:30am	Anatoly Dverin
RW01309-01	M	2/10	9:30-11:30am	Picasso
RW01310-01	M	3/9	9:30-11:30am	Paul Gauguin

T'AI CHI FOR HEALTH

Ages 50 and up

T'ai Chi for Health is a gentle, beautiful and flowing exercise routine that is a joy to do. Energizing and deeply relaxing, it brings health and vitality to all who practice it. The movements are all done naturally and gently. The gentle rocking motions and stretching movements improve circulation and digestion and reduce physical tension. The controlled breathing reduces stress and anxiety, helping calm the mind. It helps regulate heart rate and blood pressure, boosting energy. The exercises are very effective and easy to learn. Students may choose to sit or stand as needed, making this class suitable for all ages and abilities.

Location: The Abbey **Min/Max:** 6/40
Fee: \$60 Abbey Member; \$65 Non-Member

RW16408-01	W	2/5-3/18	11am-Noon
------------	---	----------	-----------

CHAIR YOGA

Ages 50 and up

This hourlong class is specifically designed to provide the full benefit of yoga while being carefully modified for those with osteoporosis, osteoarthritis and back injuries. The focus of the class is on improved breath and lung capacity; improved posture and core strength; joint flexibility and range of motion expansion, as well as moves that work the fitness level of our brains (and exercise our laughter muscles, too)! Each class concludes with a short guided relaxation and meditation. Instructor Colleen Koziara has more than 20 years of experience in the senior healthcare industry and is certified in gentle, chair and modified yoga.

Location: The Abbey **Min/Max:** 8/20
Fee: \$49 Abbey Member; \$54 Non-Member

RW16410-01	M	1/6-2/10	2:30-3:30pm
RW16410-02	M	2/24-3/30	2:30-3:30pm

LINE DANCING

Ages 50 and up



After taking you through basic line dance steps during the first class, instructor Judy Rice will have you building on your knowledge each week until you're completing a variety of different line dances. Each week will consist of one hour of instruction with Judy followed by a second optional hour to use for practicing or socialization and getting to know your fellow line dancers.

Location: The Abbey **Min/Max:** 6/25
Fee: \$25R/\$30NR

RW16430-01	Tu	1/7-2/11	12:30-1:30pm
RW16430-02	Tu	2/25-3/31	12:30-1:30pm

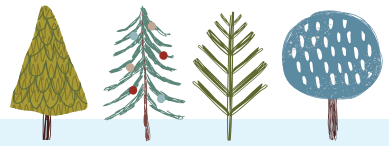

ENVIRONMENTAL Service Projects

Perfect for a family member or group that needs service hour credits or would just like to help preserve and protect Elmhurst's natural heritage. Work may include cleanups, invasive plant removal, planting, monitoring, animal habitat construction, and seed collection. Opportunities exist at Berens, Eldridge, Wild Meadows Trace Parks and the Salt Creek Greenway.

FOR MORE INFO, CALL US AT (630) 993-8909



The Elmhurst Park District is pleased to promote the following Elmhurst Public Library programs. All classes are held at the Elmhurst Public Library.

Registration for the following programs is available online (www.elmlib.org/common), in person (125 S. Prospect Ave.) or by phone (630-279-8696). A valid Elmhurst Public Library card is required to register for library programs.

CHANGING WORLDS: THE IMMIGRATION EXPERIENCE

In this reader's theater experience, members of the GreenMan Theatre portray people seeking to change their lives by leaving their homes abroad for an opportunity at a better life in America.

M 1/6 7-8:30pm

ADAPTING TO CHANGE: TOOLS AND RESOURCES

Elmhurst Public Library's Social Worker, Tracey Orick, will share local resources and information to help you adjust to whatever change is happening in your life.

M 1/20 7-8pm

CHARLES DARWIN AND HIS REVOLUTIONARY IDEA

Imagine an evening at London's Royal Geological Society, with the affable, young Charles Darwin, telling the stories of his amazing adventure sailing around the world on HMS *Beagle*. Darwin tells humorous tales of his training as a naturalist, his insights into South American geology, his discovery of strange creatures on the Galapagos Archipelago and most importantly, the scientific evidence that lead to his revolutionary theory. Storyteller and science teacher, Brian "Fox" Ellis steps into Darwin's shoes to model the scientific process, engaging listeners in a discussion of the facts so they can draw their own conclusions. Equal parts dramatic storytelling, stand-up comedy, and show and tell, the audience is immersed in the intellectual world of one of history's greatest scientific minds. He brings a wide array of fossils, insects, plants and study skins so the audience can experience the discoveries of Darwin with hands-on analysis.

Th 2/6 7-8pm

COOPERATIVE programming

We've partnered with College of DuPage and the Elmhurst Public Library for more fun! We are excited for this opportunity to partner with the community and provide an even wider variety of programs for you!



The Abbey is a satellite location for the following College of DuPage Continuing Education courses. Anyone ages 18 and up is welcome to enroll in any of the following Adult Enrichment and Lifelong Learning programs.

To register for COD classes, please call the College of DuPage at 630-942-2208.

CONVERSATIONAL MANDARIN CHINESE I

Explore a new culture and language in a relaxed and informal atmosphere. Learn practical vocabulary, correct pronunciation, and the basic sentence structure necessary to understand and begin to formulate conversations in Mandarin Chinese. Recommended textbook: *Living Language Mandarin Chinese, Complete Edition* (ISBN: 978-0307478610). Class will be held at The Abbey from 6:30-9:30 p.m. and costs \$199.

Wednesdays, Jan. 22 – Feb. 19 LANGS-0001-910

SUSHI MAKING

Be your own sushi master! Learn the skills to prepare restaurant quality sushi. Techniques include: preparing and seasoning sushi rice, knife skills, purchasing and handling sushi grade fish, and assembling different types of sushi. Participants will be able to create, sample, and take home samples! Instructor: Kara Tegmeyer. Class will be held at The Abbey from 6-9 p.m. and costs \$79.

Wednesday, March 25 LEISR-0004-010





W I L D E R P A R K
Conservatory
 E L M H U R S T P A R K D I S T R I C T



225 PROSPECT AVENUE, ELMHURST, IL

Since 1923 the Wilder Park Conservatory has served as a visual and verifiable link to our past, taking on an iconic and symbolic place in the history of Elmhurst and the hearts and minds of its residents. The newly-restored Conservatory logs approximately 13,000 visits annually and is a memorable place for the marking of life events such as weddings, proms, graduations, and holidays. The Conservatory was the very first Elmhurst Park District capital project and serves as a symbol of the longtime commitment of the community to horticultural programs.

Conservatory Hours

April-December: 8am-6pm daily

January-March: 8am-2:30pm daily

Youth Education

(March through July)

Have some plant fun when you and your school-age group attend one of the Conservatory's youth programs. Open to preschool through elementary ages. Talks can be geared towards school curriculum. Programs are one hour long. Each participant plants a pot to take home and enjoy. Permission slips needed for each student. Call (630) 993-8909 to make a reservation or for more information.

Upcoming shows

Holiday Show: December 7 - January 12, 2020

Spring Flower Show: April 4-April 19, 2020



Imagine your wedding at

W I L D E R *W* M A N S I O N

WILDERMANSION.ORG | 211 S. PROSPECT AVENUE, ELMHURST, ILLINOIS | (630) 993-8186

TRIPS



Want to go on a ghost tour? Hit up a comedy club? How about trying your luck at a casino? The Elmhurst Park District offers a host of trip options year-round, and the best part is that you can leave the driving to us. So gather up a group of friends, or fly solo so you can brag about your experience later to anyone who will listen.

Trip registration is taken on a first-come, first-served basis. You may register for trips at any time. Refunds are made only if the space can be filled. If enrollment is low or if trips are cancelled, participants are notified and all money is refunded. All trips depart from The Abbey, 407 W. Saint Charles Rd., unless indicated otherwise. Please park in the west lot and arrive a few minutes early to check in inside The Abbey and receive any materials needed for the day. Staff reserves the right to change the type of bus used on the trip. Trip start times are bus departure times. Return times are approximate.

TRIPS *Walking Key*



MINIMAL
WALKING



MODERATE
WALKING



SOME
WALKING



MOSTLY
WALKING



CHICAGO HISTORY MUSEUM - "MODERN BY DESIGN"

Ages 18 and up

New!



Thursday, February 13, 9am-3:30pm

In the midst of the Great Depression, Chicago emerged as a vibrant center of streamlined design. Featuring nearly 300 objects, photographs and printed materials dating from the 1930s to 1950s, Modern by Design: Chicago Streamlines America celebrates Chicago's role in shaping one of the most popular and enduring styles in our history. Don't miss your chance to view this temporary exhibit of national best-seller products that still remain icons of modern American design. Fee includes transportation, admission to the museum and a docent led tour. There will be additional time for exploring the rest of the museum and lunch on your own. **Registration deadline is January 29.**

Code: RW20322-01

Fee: \$49R/\$54NR

FAT TUESDAY FOODIE TRIP

Ages 21 and up

New!



Tuesday, February 25, 10:15am-2:45pm

Last year we indulged in all things chocolate. This year, we're heading to the North American Pizza & Culinary Academy for a private cooking demonstration by a professional chef. You'll receive a lively education in food as a delicious, multi-course meal is prepared for you to then enjoy. In keeping with the Mardi Gras spirit, the theme of our Fat Tuesday meal will be French Bistro with a Mardi Gras flair. Fee includes transportation, three hours at the North American Pizza & Culinary Academy, demonstration by a professional chef and meal. **Registration deadline is February 9.**

Code: RW20325-01

Fee: \$89R/\$94NR

THE SECRET OF MY SUCCESS

Ages 21 and up

New!



Wednesday, March 4, Noon-5pm

Adapted from the smash 1987 Michael J. Fox movie, *The Secret of My Success* is a wild look at corporate culture, ambition and making your own way. After being laid off on the very first day of his dream job, Brantley Foster finds himself tangled up in a sidesplitting scheme in which he assumes the identity of a rising executive. Join us for the World Premiere at Paramount Theatre. Fee includes transportation (Glen Ellyn Park District bus) and main floor ticket to the show. **Registration deadline is February 19.**

Code: RW20323-01

Fee: \$48R/\$53NR



CHICAGO FLOWER & GARDEN SHOW
Ages 21 and up



Thursday, March 19, 10am-5pm

Leave the driving to us and spend the day at the Chicago Flower & Garden Show. Featuring over 20 life-size gardens that you can walk through, daily seminars, workshops & a bustling marketplace, the show is an event with hands-on experiences and non-stop fun. Fee includes transportation and ticket to the Flower & Garden Show. There will be time for you to have lunch and explore Navy Pier on your own.

Registration deadline is February 26.

Code: RW20324-01

Fee: \$54R/\$59NR

BLUE CHIP CASINO

Ages 21 and up



Wednesday, April 15, 9:15am-5pm

With over 2,100 slot machines, table games and a non-smoking slot gaming area, the Blue Chip gaming environment puts you in the mood to play. Fee includes transportation, \$15 food voucher to use at either Nelson's Deli or The Game Sports Bar and \$10 slot play when 80 tier credits are earned on your players card. Valid photo ID is required at the casino. Upon registration, please provide your Blue Chip Rewards number (if you have one). **Registration deadline is April 5.**

Code: RW20301-01

Fee: \$30R/\$35NR



VOLUNTEER OPPORTUNITY

Great Western Prairie

Located between Spring Road and Salt Creek, just north of the Prairie Path, this remnant of an early Illinois grass prairie survives with the efforts of local stewards and community support. Keep this part of Elmhurst's and Illinois' natural history thriving! Activities include invasive weed and brush control, planting and seed collection.

Individuals and groups are welcome. Join the team Saturday mornings on the third Saturday of each month.



FOR MORE INFORMATION VISIT
EPD.ORG/VOLUNTEER

EXTENDED TRAVEL WITH
American Classic Tours

The Elmhurst Park District has partnered with American Classic Tours to offer a variety of overnight travel options throughout the year. All trips are available for travelers ages 55 and older and pricing includes home pick up and drop off service, transportation, deluxe hotel accommodations, most meals, all attractions, sightseeing tours & admission charges, taxes, gratuities, luggage handling, trip insurance and the services of an experienced American Classic Tours director. All registration and payments will be handled directly by American Classic Tours. The trips listed are a small sample of some of the great extended travel opportunities that await you.

For a complete listing of 2020 trips, including itineraries and pricing, please visit www.amclassictours.com.

Hawaii

February 1-11, 2020

Savannah & Charleston

March 24-31, 2020

Chesapeake Bay Getaway

April 21-28, 2020

Grand Alaska

June 16-29, 2020





We're hiring!

The Elmhurst Park District is hiring lifeguards, swim instructors, and guest services staff with a desire to serve the community, provide excellent customer service, learn valuable skills, work with great people and have fun!

**LIFEGUARDS
SWIM
INSTRUCTORS
GUEST SERVICES
STAFF**

**APPLY
TODAY!
epd.org**

Job Benefits:

- Be part of a great team
- Learn valuable skills
- Competitive pay
- Free Courts Plus membership
- Free pool membership
- Training reimbursement available by EPD
- Bonuses/incentives
- Flexible scheduling
- Great addition to your college application and resume
- Make a difference!

FOR MORE INFO:

Call (630) 993-4724
Text (331) 625-0679
Email aquatics@epd.org



Let's Celebrate!

The Elmhurst Park District is the perfect place for your child's birthday party. Choose from a variety of party themes from mini golf at The Hub, to splashtastic fun at one of our two swimming pools. The Park District has these options and more just waiting for your event! Let us do all the work while you enjoy the party.

THE MEGA BASH

The Hub at Berens Park

Ages 6 and older

Celebrate with a round of mini golf, time to splash around in the spray ground and two tokens for the batting cages for each guest! Available Memorial-Labor Day.

TEE PARTY

The Hub at Berens Park

Ages 3 and older

This package includes one round of mini golf for each guest. Available April-October.

SPLISH SPLASH BASH

The Hub at Berens Park

Ages 3 and older

This package includes admission into the spray ground for each guest. Available Memorial Day-Labor Day.



HOME RUN PARTY

The Hub at Berens Park

Ages 6 and older

This party includes three batting cage tokens for each guest. Available April-October.

CLIMBING WALL PARTY

Courts Plus

Ages 6 and older

Climb Mt. Endeavor and enjoy the view, then have fun in your private party room at Courts Plus. This two-hour party features one hour on the climbing wall and one hour in the party room with games.



KIDS PLUS PARTY

Courts Plus

Ages 1-6

Have your themed party with crafts, games and fun in our kid-friendly space at Courts Plus. Choose from one of our party themes, such as Princess Pizzazz, Super Hero Adventure, Creative Adventure, and Muscle Magic, or create your own theme. Two-hour party.

OUTDOOR POOL PARTY

Smalley or East End Pools

A birthday party at Norman P. Smalley Pool or East End Pool will be a party your child will never forget! Pool birthday parties include unlimited open swim time, t-shirt for the birthday child, and two hours in a reserved area for eating and gifts. Food packages available from Bacci's Pizza. Available June-August. Smalley - \$170R/\$213NR East End - \$140R/\$175NR

THE HUB PARTIES:

All parties include use of the multipurpose room and a pizza or hot dog meal for each guest.

Book your party today:

Call (630) 993-8967

Email ajuricic@epd.org

COURTS PLUS PARTIES:

All party packages include complete set up and clean up and party attendant.

Book your party today:

Call (630) 993-8186

Email rentals@epd.org

PARTIES AT THE POOL:

All party packages include complete set up and clean up, party host, unlimited swim and more! Food packages available from Bacci's Pizza.

Book your party today:

Call (630) 993-4724

Email aquatics@epd.org

Early CHILDHOOD



The Elmhurst Park District recognizes that children's experiences in the early years of life influence how they develop, learn, and interact with the world. Early childhood is marked by tremendous growth and sets the foundation for children's future learning and ongoing development. Consequently, the Park District offers a series of early childhood programs designed specifically for infants/toddlers thru age five that allow children to progress from taking a class with a parent or caregiver to taking classes independently. Our early childhood instructors are CPR/AED certified and have a background in early childhood education.

CREATIVE *play!*

TINKER TODDLER TIME

Ages 12-27 mos. (adult/child)

Tinker Toddler Time provides the perfect semi-structured environment for your child to learn and explore with the comfort of a parent or caregiver guiding the way. Activities include arts & crafts, music & movement, stories, songs and individualized play. The Tinker Toddler Time program is carefully designed to provide age-appropriate experiences that enhance gross and fine motor development and social skills. Family handbook available online. No class January 20, February 17 and March 23-27.

Location: Wagner Community Center **Min/Max:** 10/12

RW07100-01	M	1/6-5/11	9-10:30am	\$178R/\$223NR
RW07100-02	Tu	1/7-5/12	9:15-10:45am	\$200R/\$250NR
RW07100-03	W	1/8-5/13	9:15-10:45am	\$200R/\$250NR
RW07100-04	Th	1/9-5/14	9:15-10:45am	\$200R/\$250NR
RW07100-05	F	1/10-5/15	9:15-10:45am	\$200R/\$250NR

HUGGY BEAR TWOS

Ages 22-34 mos. (adult/child)

Huggy Bear Twos encourages children and their caring adults to enjoy a unique learning and play experience. Weekly themes capture the interest of children and adults as they explore the Huggy Bear Twos classroom. Activities includes arts & crafts, music, movement, games, songs, stories and imaginative play. Family handbook available online. No class March 24 and 26.

Location: Wagner Community Center **Min/Max:** 10/12
Fee: \$200R/\$250NR

RW07101-01	Tu	1/7-5/12	9:30-11am
RW07101-02	Th	1/9-5/14	9:30-11am



COLOR MY WORLD

Ages 22-34 mos.

Color recognition is one of the first educational concepts children learn. This colorful program will enhance your child's appreciation for color as they create unique, colorful artwork and explore the color wheel through stories, songs and games. Each class celebrates a new color. The schedule of color days is provided at the first class. No class February 17 and March 23.

Location: Wagner Community Center **Min/Max:** 10/12
Fee: \$98R/\$123NR

RW07115-01	M	2/3-5/4	1-2pm
------------	---	---------	-------

JUST ME ALONE

Ages 24-32 mos.

Paint, play and explore! Just Me Alone allows children to take the leap from adult/child classes to taking classes independently. Children will dabble in art, move and groove to music, partake in sensory experiences and enjoy story time. Pull-ups are permitted - parent/caregiver must be available to change within fifteen minutes. Family handbook and student information forms available online. No class March 24.

Location: Wagner Community Center **Min/Max:** 10/12
Fee: \$98R/\$123NR

RW07124-01	Tu	2/4-4/28	12:30-1:30pm
------------	----	----------	--------------



AMAZING ANIMALS

Ages 12-27 mos. (adult/child)

Alligators, birds, elephants, zebras! Discover the animal world through arts & crafts, sensory play, stories, music and movement. Develop gross motor skills as we move like animals throughout the classroom. Expand your vocabulary as we hear and mimic animal sounds. Explore animal textures like rough, smooth, furry, or hairy with touch and feel sensory experiences. Celebrate what makes animals unique. Different animals will be explored each week without the presence of live animals. No class March 26.

Location: Wagner Community Center **Min/Max:** 10/12

Fee: \$98R/\$123NR

RW07116-01 Th 2/6-4/30 12:30-1:30pm

SUPERHERO ACADEMY

Ages 3-5

Dress as your favorite superhero and perfect your powers at Superhero Academy. Develop x-ray vision, complete the superhero dash, pass the Kryptonite, and catch villains to protect the Wagner Community Center. Visit the superhero refueling station to fill your belly with pizza and juice before earning your superhero cape and completing the final rescue mission.

Location: Wagner Community Center **Min/Max:** 12/16

Fee: \$25R/\$31NR

RW07109-01 F 2/7 5:30-7:30pm

RW07109-02 Sa 2/8 10am-Noon

ENCHANTED PRINCESS PARTY

Ages 3-5

Dress as your favorite princess and experience royal life at the Enchanted Princess Party. Pass the magic wand, find Cinderella's glass slipper, decorate a crown and hunt for princess jewels. Dine on pizza and juice before dancing the night away at the royal freeze dance ball.

Location: Wagner Community Center **Min/Max:** 12/16

Fee: \$25R/\$31NR

RW07110-01 F 3/6 5:30-7:30pm

RW07110-02 Sa 3/7 5:30-7:30pm

WEE THREES

Ages 32-40 mos. as of September 1, 2019

Children will explore, discover, and learn as they partake in individual, small and large group experiences. Classroom centers and activities are carefully designed and selected to encourage learning through play, socialization, and the development of gross and fine motor skills. Pull-ups are permitted; however, a parent/caregiver must be available to change within fifteen minutes. Family handbook and student information forms available online. Please call (630) 993-8900 for availability. Registration is now open at the Wagner Community Center.

No class January 20, February 17, March 23 & 25.

Location: WCC Classroom 2

Min/Max: 8/12

RW07103-01 M 1/6-5/11 9-11 am \$253R/316NR

RW07103-02 W 1/8-5/13 9-11 am \$285R/\$356NR

EDUCATION *and* ENRICHMENT

S.T.E.M. FACTORY

Create, arrange and explore with gears. Set off a chain reaction of fun using ramps, pendulums, hammers and unique objects. Get firsthand practice with S.T.E.M. concepts such as gravity, force and momentum. This action packed class will encourage avid S.T.E.M. investigators to explore, invent and conduct basic science experiments. No class February 17 & 19 and March 23 & 25.

Location: Wagner Community Center

Min/Max: 12/14

Fee: \$131R/\$164NR

Ages 3-4

RW07122-01 M 1/27-4/27 1-2:15pm

Ages 4-5

RW07122-02 W 1/29-4/29 1-2:15pm

COMPUTER EXPLORERS: COMPUTER SKILLS - BASIC TRAINING FOR BEGINNERS

Ages 4-6

Most preschoolers are getting their technology experience using touch screen tablets. This class reinforces preschool curriculum in reading and math readiness, and at the same time, helps your child with mouse skills, basic keyboard usage and more - giving your child what they need for kindergarten and beyond. It isn't just about computers, it's about getting ready for life!

Location: Wagner Community Center

Min/Max: 6/10

Fee: \$52R/\$65NR

RW07126-01 M 1/27-2/10 4:30-5:30pm



MUSIC *and* MOVEMENT

TOT ROCK

Ages 12-24 mos.

Wiggle and giggle to the Tot Rock beat! An introductory music and movement class with a large sensory component, tots will use hand-held rhythm instruments and play props to improve their motor skills and coordination, and learn new songs and rhymes. While kick starting your tot's imagination, each class will provide structured and unstructured time to explore. A different educational theme presented each session. Much more than a music class, join us to sing, dance, learn and play the Tot Rock way!

Location: Wagner Community Center **Min/Max:** 4/12

RW13105-01	F	1/17-2/14	9:15-9:55am	\$48R/\$57NR
RW13105-02	F	2/28-3/20	9:15-9:55am	\$39R/\$47NR

KID ROCK

Music fun that can't be "beat"! Each Kid Rock class includes creative, energetic activities based on a new educational theme each session! Children learn new songs, rhymes, and gross motor skills while using rhythm instruments and movement props. Your child's listening skills will develop, while fine motor and coordination improve through imaginative play and sensory integration. Much more than a music class, join us to sing, dance, learn and play the Kid Rock way! (Kid Rock I is for 2 year olds with adult, Kid Rock II is for 3-5 year old without adult, Kid Rock III is for siblings ages 18 mos-5 years with adult.)

Location: Wagner Community Center **Min/Max:** 4/12

Kid Rock I - Ages 24-36 mos. (adult/child)

RW13102-01	F	1/17-2/14	10-10:40am	\$48R/\$57NR
RW13102-02	F	2/28-3/20	10-10:40am	\$39R/\$47NR

Kid Rock II - Ages 3-5

RW13103-01	F	1/17-2/14	10:45-11:25am	\$48R/\$57NR
RW13103-02	F	2/28-3/20	10:45-11:25am	\$39R/\$47NR

Kid Rock III - Ages 18 mos.-5 yrs. (adult/child)

RW13104-01	F	1/17-2/14	11:30am-12:10pm	\$48R/\$57NR
RW13104-02	F	2/28-3/20	11:30am-12:10pm	\$39R/\$47NR

ZUMBINI

Ages 3 mos.-3 yrs.

Perfect for our youngest Zumba® fans and their parent/caregiver who are looking to have some fun with their little ones! Take your tots on a musical journey filled with global rhythms and memorable lyrics they'll love to learn. Class is fun and energetic, with clapping, tapping, jumping, wiggling and giggling. Children sing, dance and move using their bodies, rhythmic instruments and scarves to encourage, develop and enhance their natural rhythm and musicality.

Location: Wagner Community Center **Min/Max:** 6/12
Fee: \$88R/\$105NR

RW13107-01	Th	1/9-3/19	9:30-10:15am
RW13107-02	Th	1/9-3/19	10:20-11:05am
RW13107-03	Th	1/9-3/19	11:15am-Noon
RW13107-04	Sa	1/11-3/21	9:30-10:15am
RW13107-05	Sa	1/11-3/21	10:20-11:05am

TINY TUNES

Babies and toddlers, bring your favorite grown-up to our music and movement program to sing, learn finger play songs and dance. Whether your child wiggles, crawls or walks, we'll help stimulate musicality, language, physical and social development through age-appropriate activities with tambourines, maracas and jingle bells. Adults, look forward to a lively class led by an instructor who plays guitar and sings. You'll groove to the beat, make new friends and enjoy musical time with your tiny one!

Location: Wagner Community Center **Min/Max:** 5/12
Fee: \$88R/\$105NR

Ages 11-24 mos.

RW13101-01	Tu	1/7-3/17	9:30-10:10am
------------	----	----------	--------------

Ages 20-36 mos.

RW13101-02	Tu	1/7-3/17	10:15-10:55am
------------	----	----------	---------------

Ages 6 mos.-5 yrs. (sibling class)

RW13101-03	Tu	1/7-3/17	11-11:40am
------------	----	----------	------------



ONLINE REGISTRATION



The fastest and easiest way to register for a program or paid special event is through our online registration system at epd.org. Log in, click on the category or search using the first seven digits of the program code and you are on your way!

100 YEARS *of having fun!*



Wilder Park

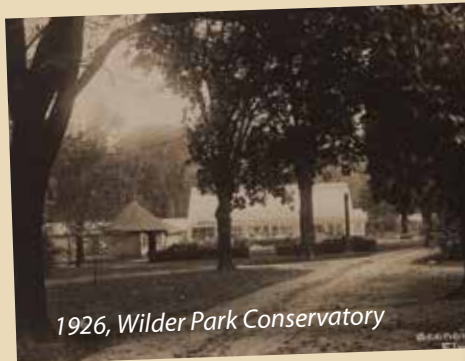

1926, Wilder Park Conservatory



1930s, Wilder Park



Having fun riding bikes!



Picnics in the park!

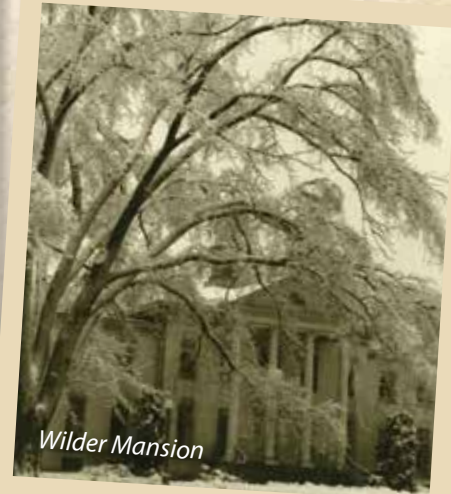

Wilder Mansion



1930s, Wilder Park Fire Place



Tug of War!

*Having fun
in the 1920s
and 1930s!*

2020 Vision

Focus on the Future

What is Vision 2020?

Vision 2020 is a collaborative community-wide effort to define Elmhurst's priorities and help guide future Park District planning efforts. We're using Park District resources to put your long-range vision into action. Research we conducted to help develop Vision 2020 confirmed that Elmhurst's residents love their parks and want to ensure the facilities and opportunities they enjoy are preserved and improved for current and future generations.

How did the Park District gather community input?

We've gathered your suggestions, ideas and feedback through several points of community input and discussion since our Vision 2020 process began in Fall 2016, such as at open houses and through scientific and online surveys, focus groups and interviews. We also conducted a community needs assessment of current programs, facilities and amenities. We're still listening and want to hear from you. Let us know what your vision for the future of Elmhurst's programs, parks and open space looks like.

How were the six projects chosen?

Your Vision 2020 feedback illuminated several needs and priorities that are important to you. The Park District listened to residents and community stakeholders and used the key findings from that input to guide future planning efforts. The six potential projects outlined here are all high priorities for our community. See the next page for more information on the six projects.

Learn more at Vision2020.epd.org! You've told us a lot so far and we're listening. You'd like new places to play. You want more community programming. You want even better upkeep of parks and fields. With your help, the Elmhurst Park District can make the Vision 2020 plan a reality.



Visit vision2020.epd.org



NEW DOG PARK

Park District land on Old York Road offers optimal space for Elmhurst's first off-leash dog park, an amenity many of our neighboring communities already have. Based on your Vision 2020 input, we've formed a master plan with conceptual designs that include separate areas for small and large dogs, a walking path, shaded space and agility equipment.



NEW INDOOR SPORTS FACILITY

Our community wants more indoor sports space, such as a walking track, turf fields, and a gymnasium with hardwood courts. Nearly a third of Elmhurst households don't participate in our programs because the facilities they're looking for aren't available. An indoor sports facility would allow us to serve more members of the community.



NEW ADULT CENTER

Based on community feedback, we determined that we can best address your needs by building a new multi-dimensional adult center. Nearly 60 percent of you support a new facility, which would provide space for expanded adult programming and existing senior programming.



NEW WAGNER COMMUNITY CENTER

You've told us that the Park District needs more programming space, better conditions and more convenient locations. Adding a gym and multi-purpose rooms to Wagner Community Center could open up space in other parks and consolidate popular programs.



IMPROVE CONDITIONS AND MAINTENANCE

Elmhurst parks were rated in "fair" condition overall on maintenance and upkeep, while less than half of park amenities earned a high rating on a recent evaluation. More frequent and improved maintenance will protect your vital park assets.



ACQUIRE MORE OPEN SPACE

Elmhurst falls below local, regional and national benchmarks for parks and open space. To narrow the gap, the Park District could add park space and spread it more evenly throughout the community. More than 60 percent of Elmhurst residents surveyed support acquiring land and developing parks in underserved areas throughout the community.





SUNBEAMS & RAINBOWS

Our Preschool Philosophy & Curriculum

Sunbeams & Rainbows preschool provides a safe and nurturing learning environment that embraces all children and their diverse learning styles, needs and interests. Our instructors offer unique learning experiences that are play-based, developmentally appropriate, and respectful of social, cultural, and linguistic diversity. We prepare preschoolers for elementary school and beyond by incorporating activities that promote social-emotional, physical, language and cognitive development.

Our curriculum is guided by The Creative Curriculum for Preschool by Teaching Strategies®, the Illinois Early Learning Guidelines for Children Birth to Age 3, and by the Illinois Early Learning and Development Standards with special attention to literacy, mathematics, science & technology, social studies, the arts and English language acquisition.

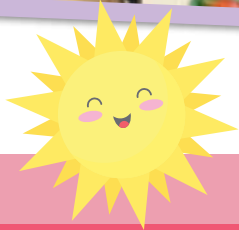
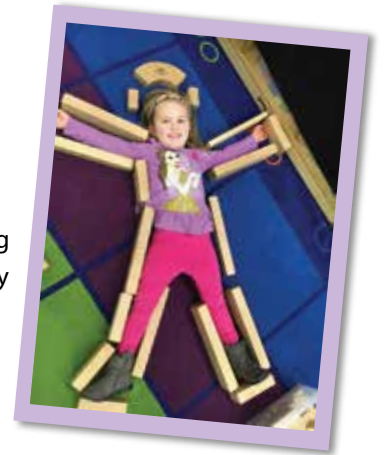
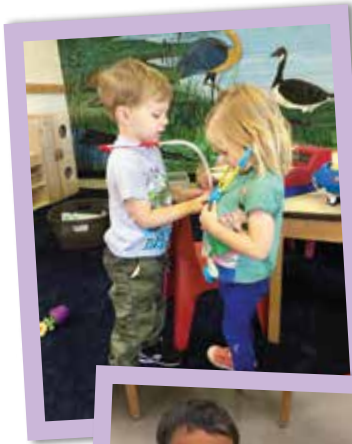

TWO-YEAR-OLD PRESCHOOL

Sunbeams & Rainbows two-year-old preschool introduces children to developmentally appropriate, theme-based concepts through fun and exciting group and individual experiences. With an emphasis on social interaction, emotional growth and learning through play, children will explore, discover, and learn about the world around them. Pull-ups are permitted - parent/caregiver must be available to change within fifteen minutes.



THREE-YEAR-OLD PRESCHOOL

Sunbeams & Rainbows three-year-old preschool introduces children to developmentally appropriate, theme-based concepts and unique learning studies. Cognitive, social, emotional as well as gross and fine motor skill development are emphasized through play-based activities. Child must be able to use the restroom independently; pull-ups not permitted.



FOUR-YEAR-OLD PRESCHOOL

Children in Sunbeams & Rainbows four-year-old preschool are immersed in developmentally appropriate, theme-based units and fascinating studies. Learning is interactive with plenty of opportunities for children to explore their interests and develop kindergarten readiness skills. Children are challenged to think critically, problem-solve, and gain independence. Child must be able to use the restroom independently; pull-ups not permitted.



2020/2021 PROSPECTIVE FAMILY OPEN HOUSE **Wednesday, January 15 | 6:30-7:30pm**

Bring your child for hands-on activities, meet the teachers, view our seven unique classrooms, learn about our philosophy and curriculum, and ask questions about the registration process. Each Sunbeams & Rainbows site will be hosting an Open House—visit one or all!

Ages as of 3/15/20	Location	Days/Dates	Time	Annual Fee or 9 Installments
2	Eldridge Park	MW, 9/9-5/19	9:30-11:30am	\$988R/\$1242NR Annually, or \$110R/\$138NR Nine Installments
2	Eldridge Park	TuTh, 9/10-5/20	9:30-11:30am	\$988R/\$1242NR Annually, or \$110R/\$138NR Nine Installments
2	Wagner Community Center	MW, 9/9-5/19	9:30-11:30am	\$988R/\$1242NR Annually, or \$110R/\$138NR Nine Installments
2	Wagner Community Center	TuTh, 9/10-5/20	9:30-11:30am	\$988R/\$1242NR Annually, or \$110R/\$138NR Nine Installments
Ages as of 9/1/20	Location	Days/Dates	Time	Annual Fee or 9 Installments
3	Butterfield Park	TuTh, 9/8-5/20	9-11:15am	\$1152R/\$1440NR Annually, or \$128R/\$160NR Nine Installments
3	Crestview Park	TuTh, 9/8-5/20	9-11:15am	\$1152R/\$1440NR Annually, or \$128R/\$160NR Nine Installments
3	Wagner Community Center	TuTh, 9/8-5/20	9-11:15am	\$1152R/\$1440NR Annually, or \$128R/\$160NR Nine Installments
3	Wilder Park	TuTh, 9/8-5/20	9-11:15am	\$1152R/\$1440NR Annually, or \$128R/\$160NR Nine Installments
4	Butterfield Park	MWF, 9/9-5/21	8:45-11:15am	\$1899R/\$2376NR Annually, or \$211R/\$264NR Nine Installments
4	Crestview Park	MWF, 9/9-5/21	8:45-11:15am	\$1899R/\$2376NR Annually, or \$211R/\$264NR Nine Installments
4	Wagner Community Center	MWF, 9/9-5/21	8:45-11:15am	\$1899R/\$2376NR Annually, or \$211R/\$264NR Nine Installments
4	Wilder Park	MWF, 9/9-5/21	8:45-11:15am	\$1899R/\$2376NR Annually, or \$211R/\$264NR Nine Installments

FALL 2020-2021 REGISTRATION & PAYMENT



The Sunbeams & Rainbows 2020/21 Registration Form is available online at epd.org/programs/preschool. An additional \$50 non-refundable registration fee is due at registration.

Saturday, January 25	5:00 p.m.	Registration Application & Fee Deadline (Lottery)
Monday, February 10	8:00 a.m.	Registration opens for all remaining spots.

A copy of the child's birth certificate, DHS State of IL Certificate of Child Health Examination, a Student Information Form, and an Authorization & Consent Form must be submitted prior to the first day of class. Visit epd.org for Sunbeams & Rainbows class calendar, family handbook, required student paperwork, and orientation meeting schedule.

FOR MORE INFORMATION

Contact the Early Childhood Coordinator at (630) 993-8933 ext. 5.

CURRENT 2019/2020 SCHOOL YEAR INFORMATION

If you are interested in preschool for the remainder of the 2019/2020 school year, please call (630) 993-8933 ext. 5 or email earlychildhood@epd.org to discuss availability.



BEFORE *and* AFTER SCHOOL CARE

Offered at all District #205 Elementary School



Conrad Fischer School
888 N. Wilson



Edison School
246 Fair



Emerson School
400 N. West



Field School
295 N. Emroy



Hawthorne School
145 Arthur



Jackson School
925 Swain



Jefferson School
360 E. Crescent



Lincoln School
565 S. Fairfield

Rec Station is a cooperative program between the Elmhurst Park District and School District #205 for kindergarten through fifth graders needing before and after school care in a supervised setting. Kindergarteners will be accepted for either before school care (for morning sessions) or after school care (for afternoon sessions).

District #205 and the Elmhurst Park District are committed to providing quality care for your child, working together to make the school to day-care transition easy and fun.

Rec Station is relaxed and recreational in nature, providing a safe and fun environment. The experienced staff plans daily activities including arts and crafts, active games, group games and tournaments in addition to afternoon quiet time for homework.

To enroll your child, simply complete and return the Rec Station Registration Form (found online at www.epd.org) to Wagner Community Center, 615 N. West Ave., Elmhurst, IL 60126.

CONVENIENT

Available every school day right in your child's school.

SAFE

Qualified Park District educational staff trained in CPR/AED who work in partnership with District #205.

AFFORDABLE

Monthly billing with credit card auto-pay.

For more information about Rec Station, or to inquire about current openings, please contact Joanne Lamb at jlamb@epd.org or call (630) 993-8678.



Open Swim Dates
JANUARY 12, 26
FEBRUARY 9, 23
MARCH 1, 15
APRIL 5
1-4 PM

Family **OPEN SWIM**

FREE TO ALL SEASON POOL PASS HOLDERS AND COURTS PLUS MEMBERS

Bring your family for a fun-filled time at York High School's swimming pool on select Sundays. This free program is part of a cooperative agreement between Elmhurst School District 205 and the Elmhurst Park District. Lap swimming, open swim and diving boards will be available.

ALL OUTDOOR POOL RULES APPLY, A FEW FRIENDLY REMINDERS:

- Children under the age of 9, or those in a lifejacket, must be supervised by an adult (ages 16 years or older). The adult must be in a bathing suit, in the water, within an arm's length of the child at all times.
- No groups over 20 will be permitted without prior approval.
- Must present valid a Courts Plus ID/Season Pool Pass/Punch Pass to enter.

FOR MORE INFO:
Call (630) 993-4724
Email aquatics@epd.org



Lake View Nature Center Winter Programs 2020



Nature Tots

Toddlers with an adult will explore the wonders of nature through "loose parts" play, while learning teamwork and sharing skills. We will play outside each class, so please dress for the weather.

Age: 18 months-3 with adult

Program #	Day	Date	Time	Fee	Register by
N1001-101	F	Jan 10	9:30-10:30am	\$10	Jan 3
N1001-102	F	Jan 24	9:30-10:30am	\$10	Jan 17
N1001-103	F	Feb 14	9:30-10:30am	\$10	Feb 7
N1001-104	F	Feb 28	9:30-10:30am	\$10	Feb 21
N1001-105	F	Mar 13	9:30-10:30am	\$10	Mar 6

Animal Adventures

Introduce your child to the wonderful world of animals and their habitats through creative exercises and hands-on learning. They should dress for their adventures with the animals in weather appropriate clothing as we often will be outside.

Age: 4-6 (drop off)

Program #	Day	Date	Time	Fee	Register by
N1003-101	Tu	Jan 7-21	9:00-11:00am	\$48	Dec 31
N1003-102	Tu	Jan 7-21	12:30-2:30pm	\$48	Dec 31
N1003-103	Tu	Feb 4-18	9:00-11:00am	\$48	Jan 28
N1003-104	Tu	Feb 4-18	12:30-2:30pm	\$48	Jan 28
N1003-105	Tu	Mar 3-17	9:00-11:00am	\$48	Feb 25
N1003-106	Tu	Mar 3-17	12:30-2:30pm	\$48	Feb 25

Budding Naturalists

Discover more about local nature by learning how to use observation skills and exploration tools like binoculars and magnifiers. Dress your child in outdoor gear, as we plan to spend much of the class in the outdoors (weather permitting).

Age: 4-6 (drop off)

Program #	Day	Date	Time	Fee	Register by
N2032-101	M	Jan 13	12:30-2:30pm	\$19	Jan 6
N2032-102	M	Jan 27	12:30-2:30pm	\$19	Jan 20
N2032-103	M	Feb 3	12:30-2:30pm	\$19	Jan 27
N2032-104	M	Feb 17	12:30-2:30pm	\$19	Feb 10
N2032-105	M	Mar 2	12:30-2:30pm	\$19	Feb 24
N2032-106	M	Mar 16	12:30-2:30pm	\$19	Mar 9

S.T.E.A.M. Sundays

Connect your child to aspects of S.T.E.A.M. through fun (and possibly explosive) experiments as we explore the wonders of Science, Technology, Engineering, Art and Math! We will use critical thinking skills together to investigate these facets and their connection to the natural world.

Age: 7-10

Program #	Day	Date	Time	Fee	Register by
N2049-101	Su	Jan 26	1:00-3:00pm	\$15	Jan 19
N2049-102	Su	Mar 15	1:00-3:00pm	\$15	Mar 8



Lake View Nature Center Winter Programs 2020

Kids Gardening Workshops

Imagination Gardens

Create your own miniature world in a dish with hearty plants and tiny decorations. Our gardening enthusiast will show children how to build and care for their own garden they will make to take home. All supplies will be provided.

Age: 6-10

Program #	Day	Date	Time	Fee	Register by
N2040-101	Sa	Mar 14	10:30-11:30am	\$15	Mar 7

Plants Eat Bugs!

Insects, watch your step around plants that bite back! Learn about the unique adaptations of carnivorous flora and create a small terrarium to care for at home, complete with your very own predator plant.

Age: 8-12

Program #	Day	Date	Time	Fee	Register by
N2045-101	Sa	Jan 18	10:30-11:30am	\$15	Jan 11

Family & School Age Programming

Parents Night Out – Kids Fun Night!

Drop your kids off and enjoy a fun evening out – child free. Children will enjoy nature activities and games, meet animals, go on a hike (weather permitting), and have a pizza party.

Age: 4-12

Program #	Day	Date	Time	Fee	Register by
N2037-101	Sa	Feb 15	5:30-8:30pm	\$25	Feb 8

NEW! Critters and Cookies

Is your child sweet on animals? At this program, your child will meet our awesome resident animals and be inspired to decorate animal-themed cookies to give as a Valentine's Day gift.

Age: 6-10

Program #	Day	Date	Time	Fee	Register by
N2050-301	Sa	Feb 8	1:30-3:00pm	\$15	Feb 1

LAKE VIEW *Nature Center*

OPEN HOUSE

1ST & 3RD FRIDAYS • 4:00-7:00PM

Would you like to learn more about the programs and events at the Nature Center? Do you want to visit some cool critters?

Come to our open houses every 1st and 3rd Friday of the month as we offer fun nature-themed activities. No registration required and all ages are welcome.

Dates:	Jan 3	Feb 7	Mar 6
	Jan 17	Feb 21	Mar 20

DANCE

Dance enriches participants' lives in so many ways; it can instill confidence, improve flexibility and balance, develop rhythm, create a sense of freedom to express one's self, provide an outlet for socialization, enhance memorization skills and so much more. The Elmhurst Park District is proud to offer wonderful opportunities for self-expression through dance.

Early CHILDHOOD

Our early childhood dance classes and camps introduce the fun and technique of dance in a positive environment. For ages 18-36 mos. with parent and 2-6 year olds without parent.

No class on February 17, March 23-28, and April 10.

SNOWY DAY PRINCESS DANCE CAMP

Ages 42 mos.-6 yrs.

Let it Snow! Keep your dancing princesses moving and singing in this winter-themed camp. Send your little dancer dressed as their favorite princess to learn a dance, build a crafty snowman and sing her heart out in a special sing-along. Join us for a performance of the dance at Noon. Dancers should wear ballet shoes or clean sneakers and bring a water bottle and a movie-time snack.

Location: Wagner Community Center **Min/Max:** 6/16
Fee: \$25R/\$31NR

RW06101-01	M	12/30	9am-Noon
------------	---	-------	----------

SPRING BREAK PRINCESS DANCE CAMP

42 mos.-6 yrs.

Keep your dancing princess moving all week long! Your little dancer can come dressed as their favorite princess and will learn a princess themed dance throughout the week worthy of Cinderella's Ball. Each day we will have a new princess themed craft. Participants should wear ballet shoes or clean sneakers and bring a water bottle, along with a movie-time snack. Join us on the final day for a performance by all our dancing princesses!

Location: Wagner Community Center **Min/Max:** 6/14
Fee: \$75R/\$93NR

RW06105-01	M-W	3/23-3/25	9am-Noon
------------	-----	-----------	----------



ME & MY SHADOW

Ages 18-36 mos. (adult/child)

Join your toddler and discover the joy of music and dance while meeting new friends. We will focus on movement as we 'hop like a frog' and 'spin like a helicopter' so dress to dance. Large motor skills and coordination will be developed as our young students learn to follow direction with age-appropriate and familiar music. This is an adult/child class; an adult must attend.

Location: Wagner Community Center **Min/Max:** 5/10

RW06106-01	M	1/6-3/16	9-9:30am	\$80R/\$96NR
RW06106-02	Tu	1/7-3/17	10:30-11am	\$88R/\$105NR
RW06106-03	Sa	1/11-3/21	10-10:30am	\$88R/\$105NR

ITTY BITTY BALLERINAS

Ages 2-3

With a focus on developing creativity, coordination, balance and self-expression, Itty Bitty Ballerinas provides a fun environment for your young dancer. Basic ballet steps skills will be explored through imaginative exercises. Participants attend class without parent. Pull ups are permitted-parent/caregiver must remain in the lobby and be available to change their child. Students will perform in class on the last day. Course fee includes a costume for the in-studio performance in May. Proper dance attire required. To view class lists and purchase online, visit www.shopnimbly.com/ElmhurstParkDance. Girls - leotard & tights, pink leather ballet shoes and black tap shoes. Boys - shorts & t-shirt, black leather ballet shoes and black tap shoes.

Location: Wagner Community Center **Min/Max:** 5/8

RW06104-01	Tu	1/7-5/19	9-9:30am	\$198R/\$224NR
RW06104-02	Tu	1/7-5/19	6:15-6:45pm	\$198R/\$224NR
RW06104-03	W	1/8-5/20	9:50-10:20am	\$198R/\$224NR
RW06104-04	Th	1/9-5/21	10:35-11:05am	\$198R/\$224NR
RW06104-05	Th	1/9-5/21	5-5:30pm	\$198R/\$224NR
RW06104-06	F	1/10-5/22	10:45-11:15am	\$191R/\$216NR
RW06104-07	F	1/10-5/22	11:20-11:50am	\$191R/\$216NR
RW06104-08	Sa	1/11-5/16	11:35am-12:05pm	\$191R/\$216NR



Dance Class ATTIRE

Proper dance attire is mandatory, please visit epd.org/programs/info/dance-program-information for attire specific to each class. Or, you may view class attire lists and purchase online at shopnibly.com/ElmhurstParkDance.



BITTY BALLERINAS

Ages 3-4

Young dancers will learn the basics of ballet with an emphasis on developing creativity and self-expression in a fun environment. Basic ballet vocabulary and music skills will be explored through imaginative exercises. Participants attend without parent and must be potty trained. Students will perform for parents and caregivers on the last day of class. Course fees include a costume for the in-studio performance. Proper dance attire is required for Bitty Ballerinas. Girls - leotard & tights, pink leather ballet shoes. Boys - shorts & t-shirt, black leather ballet shoes.

Location: Wagner Community Center **Min/Max:** 6/12

RW06100-01	M	1/6-5/18	10:30-11am	\$191R/\$216NR
RW06100-02	Tu	1/7-5/19	11:10-11:40am	\$198R/\$224NR
RW06100-03	Tu	1/7-5/19	6:20-6:50pm	\$198R/\$224NR
RW06100-04	W	1/8-5/20	9:05-9:35am	\$198R/\$224NR
RW06100-05	Th	1/9-5/21	5:35-6:05pm	\$198R/\$224NR
RW06100-06	F	1/10-5/22	9:35-10:05am	\$191R/\$216NR
RW06100-07	F	1/10-5/22	10:10-10:40am	\$191R/\$216NR
RW06100-08	Sa	1/11-5/16	10:35-11:05am	\$191R/\$216NR
RW06100-09	Sa	1/11-5/16	11:35am-12:05pm	\$191R/\$216NR

HIPPITY HOP

Ages 3-4

This class introduces young dancers to movement in a fun, high-energy setting. It offers hip hop as well as jazz with a little funk set to age-appropriate, wholesome music. Course fee includes a costume for the in-studio performance for families on the last day of class in May.

Location: Wagner Community Center **Min/Max:** 5/10

RW06103-01	M	1/6-5/18	9:50-10:20am	\$191R/\$216NR
RW06103-02	Tu	1/7-5/19	10:30-11am	\$198R/\$224NR
RW06103-03	W	1/8-5/20	3:25-3:55pm	\$198R/\$224NR
RW06103-04	Th	1/9-5/21	10-10:30am	\$198R/\$224NR
RW06103-05	Sa	1/11-5/16	10-10:30am	\$191R/\$216NR

JUNIOR BALLET & TAP

Ages 4-6

Elements of dance, body and space will be explored while learning tap and ballet on alternating weeks in a fun atmosphere. The best of both worlds, ballet and tap! Course fees include a costume for the in-studio performance for families on the last day of class.

Location: Wagner Community Center **Min/Max:** 6/10

RW06102-01	M	1/6-5/18	11:30am-12:10pm	\$227R/\$259NR
RW06102-02	M	1/6-5/18	1:10-1:50pm	\$227R/\$259NR
RW06102-03	W	1/8-5/20	9:15-9:55am	\$236R/\$270NR
RW06102-04	Th	1/16-5/21	11:30am-12:10pm	\$236R/\$270NR

POMS PREK/K

Ages 4-6

Dancers will be introduced to the fun and exciting movements of poms. We will focus on sharpness, technique and have fun while learning new moves and expanding our dance knowledge. Poms is a new early childhood option for your child to learn muscle control, stamina, self motivation and determination, all while smiling and having a great time! Course fees include a costume for a performance for family in the studio on the last day of class.

Location: Wagner Community Center **Min/Max:** 5/12

RW06112-01	M	1/6-5/18	10:30-11:05am	\$209R/\$237NR
RW06112-02	Th	1/9-5/21	11-11:35am	\$217R/\$246NR

WEBER IRISH DANCE

Ages 5-17

The Elmhurst Park District is proud to welcome the Weber School of Irish Dance, one of Chicagoland's largest Irish dancing institutions. The Weber School of Irish Dance works with each individual student, teaching determination, discipline, precision and control. The Weber faculty is composed of highly trained professionals who work with the students to motivate, train and enhance style through the use of creative teaching techniques. All levels and ages are taught at the same time so siblings can attend together. Students will learn Celtic Jigs, Reels, Hornpipes, Tipping Reels and Set dances. The Weber School focuses not only on the steps, but on the entirety of the dance experience, teaching underlying values of friendship and integrity. No class on March 14.

Location: Wagner Community Center **Min/Max:** 10/25
Fee: \$105R/\$125NR

RW06200-01	Sa	1/11-3/21	1:45-2:30pm	
------------	----	-----------	-------------	--



Dance RECITAL

Join us for The Power of Dance – Elmhurst Park District Dance Recital 2019 on Sunday, May 31 at York High School Auditorium. Parents can join the show by Dancing with their Star!

DANCING WITH YOUR STAR

Ages 5 and up

At our May recital, we offer parents and their children a fun opportunity to perform together onstage! This is a wonderful chance for a duo to spend quality time together. Couples can choose either the "Daddy & Daughter" option or the "Dancing Duos" class for pairings that include Mother & Son, Mother & Daughter or Father & Son. Dancers must be currently enrolled in a recital dance class and they will perform their duo dance in the same showtime as their regular class. Dancers may take the course with any significant adult in their lives such as a grandparent, step-parent, aunt or uncle! Adult attire for the show will be discussed in class. Attendance at the dress rehearsal on Saturday, May 30 is mandatory. Course fee includes costume for the child dancer. Register both the child and the adult. Class meets on March 20, April 17, May 15 and May 29.

Location: Wagner Community Center **Min/Max:** 6/8
Fee: \$65R/\$80NR

Dancing With Your Star - Duos

RW06412-01	F	6-6:45pm	Child
RW06412-02	F	6-6:45pm	Adult

Dancing With Your Star - Daddy & Daughter

RW06412-03	F	7-7:45pm	Daughter
RW06412-04	F	7-7:45pm	Dad

Adult DANCE

Did you dance growing up? Do you dance currently? Have you never danced? Now is the time to get moving! The Elmhurst Park District offers classes for adult dancers at all levels. Join one of our sensational classes in tap, belly dance, or Social and Ballroom Dance. We even have Hula Dance and Daytime Adult Tap, our new low impact dance class for adults!

ADULT PERFORMING TAP COMPANY

Ages 18 and up

Also known as the "Tree Town Tappers," this class is for Adult Tap students who like to perform. Routines will be rehearsed in class for community performances and the annual Dance Recital. Participants require instructor permission in order to register for class. No class March 25.

Location: Wagner Community Center **Min/Max:** 6/16
Fee: \$140R/\$168NR

RW06401-01	W	1/8-5/27	7:30-8:30pm
------------	---	----------	-------------

DAYTIME ADULT TAP

Ages 18 and up

This low-impact adult tap class offers active older adults the opportunity to learn joint-friendly tap steps, combinations, and a recital dance. Improve your balance, coordination and memory in a fun and friendly atmosphere. The class is designed for students with varying levels of experience. No class March 25.

Location: Wagner Community Center **Min/Max:** 5/10
Fee: \$140R/\$168NR

RW06403-01	W	1/8-5/27	1-1:50pm
------------	---	----------	----------

ADULT TAP

Ages 18 and up

Have you always wanted to learn to tap dance, used to tap and would like to again, or just want to keep on tapping? Adult Tap classes provide great exercise and improve coordination, balance and rhythm, all while having fun and providing an opportunity to meet new people. Adult Tap classes are offered at three levels: Beginning, Intermediate, and Advanced. Dancers at all levels work on technique, review basic tap steps and vocabulary, learn combinations and a recital dance. No class March 24-26.

Location: Wagner Community Center **Min/Max:** 5/14
Fee: \$140R/\$168NR

Beginner

RW06408-01 Th 1/9-5/28 7-7:50pm

Intermediate

RW06402-01 Tu 1/7-5/26 7:05-7:55pm
RW06402-02 W 1/8-5/27 6:30-7:20pm

Advanced

RW06404-01 Tu 1/7-5/26 8-8:50pm

BELLY DANCE

Ages 18 and up

This ancient dance form is the perfect exercise for women of any shape and age. It brings out your creative side, releases tension and is very fun! Students will learn a variety of belly dance steps and dance combinations and use those skills in a choreographed dance routine. This class is designed for the student of any level - from beginner to very advanced. No special equipment required. Just bring an open mind and the desire to move in ways you never thought possible! No class March 24.

Location: Wagner Community Center **Min/Max:** 6/14
Fee: \$128R/\$153NR

RW06405-01 Tu 1/7-3/10 7-8:30pm
RW06405-02 Tu 3/17-5/26 7-8:30pm

HULA DANCING

Ages 18 and up

Hula is a gentler form of exercise and dance perfect for all body types and ages. The hands tell the story of the song as the body moves and sways to the beautiful rhythms of the music. Wear comfortable clothes and bring your beautiful smile and Aloha spirit. No class February 17 and March 23.

Location: Wagner Community Center **Min/Max:** 5/12
Fee: \$126R/\$151NR

RW06406-01 M 1/6-5/18 7-7:50pm

LET'S DANCE! BALLROOM & SOCIAL DANCE

Ages 16 and up

If you are preparing for a wedding or looking for a fun night out, this class is for you! Learn the most popular variations in Swing, Salsa, Foxtrot, Waltz, Cha-Cha and more. Andy Fuzak, instructor for the popular Elmhurst Middle School dance program, Let's Dance, is known for making dance easy to learn and fun! A partner is required, both partners must register. Wear smooth-soled non-marking (i.e., no soles that are black in color) shoes that allow you to slide and spin freely. www.letsdanceclass.com. No class January 25 and February 15.

Location: Wagner Community Center **Min/Max:** 20/80
Fee: \$60R/\$70NR

RW06411-01 Sa 1/11-2/29 12:45-2pm



MUSIC

BEGINNING VIOLIN CLASS

Ages 5-12

Get started on learning violin fundamentals! Group violin classes provide a great introduction and foundation for future music instruction and include proper violin technique, music reading skills, counting beats and keeping rhythm. We strive to provide a fun, creative environment. Come and have a great time, meet new students and learn together. Students must bring an instrument. A list of suggested local musical instrument rental options is available via download at epd.org/programs/music.

Location: Wagner Community Center **Min/Max:** 3/6
Fee: \$240R/\$288NR

RW13202-01 Sa 1/25-3/14 11:10am-Noon

GUITAR 101

Ages 6-12

This guitar class is set up for beginning students and will teach how to play and jam with their peers. Emphasis is placed on having fun while learning! Along with guitar playing essentials, students will learn guitar skills through playing classic pop songs. Essential guitar skills and basic note-reading are taught in a fun, supportive setting that allows students to develop at their own pace. Note: students must provide their own acoustic guitar.

Location: Wagner Community Center **Min/Max:** 6/12
Fee: \$120R/\$144NR

RW13201-01 Tu 1/14-3/17 5:10-6pm

INTRO TO VOICE & CONTINUING VOICE

Ages 7-11

Experience music in a fun setting, from Baroque to Beatles and beyond! Learn about music and singing with a group. Class will work on reading music and singing harmony. Students will have the opportunity to perform at the Music Recital in May, at Elmhurst College, for family and friends. We will be utilizing ukuleles to incorporate theory and learning how to read music. Ukuleles will be available for use in the classroom. Previous students may continue and new students may join the group. Music theory book required for class and available for purchase at front desk. No class February 17 and March 23.

Location: Wagner Community Center **Min/Max:** 6/12
Fee: \$153R/\$183NR

RW13200-01 M 1/6-5/11 5-5:55pm



Elmhurst Park District offers a wide variety of music lessons for all ages including Piano, Drum, Guitar and Voice. Playing an instrument, whether using your voice for singing, or a piano or guitar for music, is a life skill that can have a positive impact on the brain, according to a study from Northwestern University. While neural timing slows as we age, musicians are faster at processing noise than their non-musician counterparts. Come explore the benefits of music in a supportive, creative environment.

PRESCHOOL PIANO - MUSIC FOR LITTLE MOZARTS

Ages 4-6

In a stimulating small group environment, your child will develop musical skills that are fundamental to beginning music lessons on piano and other instruments. Utilizing the Music for Little Mozarts instructional program, these thirty-minute, fast-paced, fun classes include singing, dancing, ear training, pre-note reading, rhythm training and keyboard skills. Creative visual aids are employed to capture students' attention and help them remember the concepts more easily. Music lessons and workbooks are sold at the Wagner Community Center. On the first day of class, your instructor will let you know which book to purchase. No class February 17, March 23-28 and April 10.

Location: Wagner Community Center **Min/Max:** 3/4
Fee: \$144R/\$172NR

RW13100-01	M	1/6-5/11	4-4:30pm
RW13100-02	M	1/6-5/11	6-6:30pm
RW13100-03	Tu	1/7-5/12	9:30-10am
RW13100-04	Tu	1/7-5/12	10-10:30am
RW13100-05	W	1/8-5/13	Noon-12:30pm
RW13100-06	W	1/8-5/13	12:30-1pm
RW13100-07	W	1/8-5/13	5:30-6pm
RW13100-08	Th	1/9-5/14	9:30-10am
RW13100-09	Th	1/9-5/14	10-10:30am
RW13100-10	Th	1/9-5/14	5:30-6pm
RW13100-11	F	1/10-5/15	9:30-10am
RW13100-12	F	1/10-5/15	10-10:30am
RW13100-13	Sa	1/11-5/16	9:30-10am



UKULELE CLASS

Ages 7-11

Ideal for complete beginners, this course is an introduction to playing the ukulele! Students will learn to strum a tune in the first class, building confidence and skills throughout the course. No experience necessary, just a desire to sing and try out a fun, simple, yet versatile musical instrument. Required instructional book will be available for purchase at the Wagner Community Center. Ukuleles will be available for use in class, but it is highly recommended that you have your own instrument to practice outside of class. Information on purchasing your own is downloadable at www.epd.org/programs/music or contact Susan Smentek at ssmentek@epd.org.

Location: Wagner Community Center **Min/Max:** 4/8
Fee: \$99R/\$119NR

RW13203-01 Th 1/9-3/19 4:30-5:25pm

DJ101 - INTRODUCTION TO DJING

Ages 18 and up

This one-hour introductory class teaches the history of djing, how to operate the music equipment, and provides students a fun, hands-on approach to the fundamentals of djing with vinyl records and laptops. Students will begin to understand the basics of beat matching music so they can create a great sounding mix that listeners will love! Does your teenager love digital music? Are you an adult interested in learning how to play your vinyl records? The class is for everyone, whether you have experience or not! Equipment is provided; students need to bring their own headphones. Class is taught by The Spin Project | Learning the Art of Djing. This music program is designed to teach the art of djing and mixing music to teenagers and adults. This is a musical experience like no other!

Location: Wagner Community Center **Min/Max:** 2/8
Fee: \$235R/\$282NR

RW13205-01 Tu 1/14-3/3 6:15-7:15pm

MIX202 - INTRODUCTION TO MIXING

Ages 18 and up

Student DJs will begin to understand music theory, song structure, and how to creatively mix songs together through the use of the DJ equipment and software or vinyl records. With a hands-on approach, participants will learn how to mix songs with use of basic DJ transitions and techniques (scratching). This class is also great for a DJ who may have some experience. Equipment is provided; students are encouraged to bring their own headphones, laptops and other equipment. (Prerequisite: DJ101 or prior experience.)

Location: Wagner Community Center **Min/Max:** 2/8
Fee: \$235R/\$282NR

RW13206-01 Tu 1/14-3/3 7:20-8:20pm

THEATRE

If your child loves to sing, dance & perform for others, theatre is the perfect opportunity to stretch dramatic wings. Participants observe the process of producing a show from start to finish, learn simple songs, create props, play theater games, and more. Class sessions conclude with a performance.



STAGEPLAY PRE-K: MUSICAL THEATER FOR KIDS!

Ages 3-5

Let your child use their creative energy to explore theater! StagePlay aims to develop a love for music and performance in a fun environment where kids can stretch their dramatic wings. Participants will learn the fundamentals of stage movement and performance, simple songs, play theater games, and much more. A musical review performance of *Circus, Circus* (Session 1) or *How Does Your Garden Grow?* (Session 2) on the last day of class will give these future stars a chance to show off all that they have learned in only eight weeks. No class March 25 and April 8.

Location: Wagner Community Center **Min/Max:** 8/15
Fee: \$96R/\$115NR

RW19100-01 W 1/8-2/26 9-9:45am *Circus, Circus*
RW19100-02 W 3/11-5/13 9-9:45am *How Does Your Garden Grow?*

STAGEPLAY: MUSICAL THEATER FOR KIDS!

Does your child love to sing, dance, and perform for others? This entertaining program emphasizes the journey toward producing a show from start to finish, while creating a fun environment to stretch dramatic wings. *Romeo & Harriet* Performances at 1:00p.m. and 5:00p.m. on Saturday, May 9 will give the cast a chance to show friends and family all that they have learned in only fourteen weeks. Please note: the strict attendance policy states that only two classes can be missed in order to receive a speaking part. Absences must be communicated to the director prior to casting on February 16. Leaving more than 15 minutes early will be considered an absence. No refunds after the second class. No class March 27.

Location: Wagner Community Center **Min/Max:** 15/30

Ages 5-8 (1:00pm performance)

RW19200-01 F 2/7-5/8 3:30-4:20pm \$124R/\$154NR

Ages 5-8 (5:00pm performance)

RW19200-02 F 2/7-5/8 4:30-5:20pm \$124R/\$154NR

Ages 9-15

RW19201-01 F 2/7-5/8 5:30-7pm \$154R/\$176NR

Private Music LESSONS

Private lessons occur September-May and are paid via one payment due at registration followed by Auto-Pay monthly payments through April 1. New students may start lessons at any time throughout the year. The tuition will reflect the actual starting date of your lessons. Piano, Voice, Violin and Guitar students have a recital in May. To request a lesson, please fill out, sign and return the Music Private Lesson Request Form. Forms are available for download at epd.org/programs/music, or in person at the Wagner Community Center registration desk. (Not available for online registration.)

PIANO LESSONS

Ages 6 and up

Piano lessons are designed for beginning through advanced piano players. Students are taught to read music and perform pieces in a progressive manner. Practice "homework" will be assigned each week. All lessons are private to ensure greater learning. Each student is instructed based on completion of previous levels and instructor's approval. A keyboard or piano is necessary for practice at home. Participants currently registered in lessons have priority to retain their lesson time.

Fee per lesson: \$27R/\$32NR

Lesson Dates: Through May 16

Location: Wagner Community Center

DRUM LESSONS

Ages 6 and up

These are one-on-one professional private Drum-set/Percussion lessons for beginning, intermediate and advanced students as well as students with special needs. Lessons are 25-minutes in length and designed for the individual needs of each student. All styles are taught, including Rock, Jazz, Pop, Latin, Funk and Blues. Learn technique, timing, stick control, soloing, chart reading, beats and fills. Students are prepared to play as soloists as well as in groups, bands, recitals, auditions, live performances or just for fun. Ongoing band consultation and band placement. Instructor will collaborate with school band directors with the purpose of preparing students for auditions and live performances.

Fee per lesson: \$27R/\$32NR

Lesson Dates: Tuesdays or Thursdays through May 14

Location: Wagner Community Center

GUITAR LESSONS

Ages 8 and up

This program is designed for beginner through intermediate guitar students. Private 25 minute lessons will emphasize basic chords and songs in a relaxed and enjoyable atmosphere. Finger picking patterns, bass runs, rudiments of music theory will also be covered. Guitar students must provide their own guitar.

Fee per lesson: \$27R/\$32NR

Lesson Dates: Through May 15

Location: Wagner Community Center

VOICE LESSONS

Ages 8 and up

Learn to sing with the very best voice possible. Breath control, pitch, articulation, use of vibrato and other skills will be taught in this program. Participants will be allowed to focus on almost any style of music, from classical and opera to jazz, show tunes, pop, country, and more. In addition to the program fee, sheet music will need to be purchased by the student

Fee per lesson: \$27R/\$32NR

Lesson Dates: Through May 18

Location: Wagner Community Center

VIOLIN & VIOLA LESSONS

Ages 6 and up

Violin instruction incorporates a sequential-based curriculum focused on instrumental technique, musical knowledge, musical skills and etiquette. Beginning students will learn the proper way to hold their instrument and bow, while beginning to play their first notes; to read notes and rhythms on the staff, and to apply their instrumental technique and musical knowledge to basic repertoire. Intermediate students will learn basic scales and arpeggios, more advanced finger positions, to refine their technique and facility on the instrument and to become more comfortable reading notes and rhythms.

Fee per lesson: \$27R/\$32NR

Lesson Dates: Wednesdays through May 13

Location: Wagner Community Center





Sled Hills and Ice Skating

Three lighted sled hills are available for use at Berens Park, Crestview Park, and Eldridge Park, depending on appropriate snow conditions. An accessible junior sled hill is also available at Ben Allison Park. Plastic sleds, tubes, saucers and toboggans are permitted on the sled hills.

Outdoor skating is allowed at Eldridge Lagoon when the ice reaches thickness of eight inches. Signs and a green flag are posted when lagoon is suitable for ice skating.

STATUS OF EACH SLED HILL & LAGOON WILL BE COMMUNICATED VIA THE RAINOUT HOTLINE.

You can simply download the Rainout Line app or visit epd.org/rainout-line-weather-cancellations or call or call (630) 333-9594 for more information.

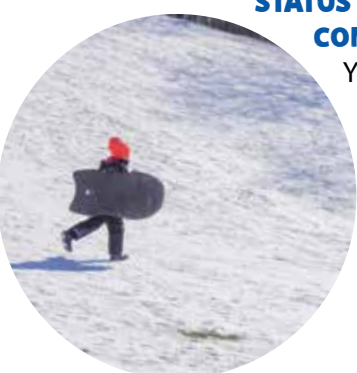

Berens Park

493 N. OAKLAWN AVE

Ben Allison Park

444 S. WEST AVE

Crestview Park

245 E. CRESTVIEW AVE

Eldridge Park

363 W. COMMONWEALTH LANE

ELMHURST ART MUSEUM

ART, EDUCATION & ARCHITECTURE

150 S. Cottage Hill Avenue, Elmhurst, Illinois 60126 | (630) 834-0202

Museum Hours | Tuesday - Sunday: 11AM - 5PM | Closed Mondays

EXHIBITIONS



Sandra Jorgensen, *Herb's Texaco*, 1978, pastel on paper, 31 x 38 ¼ in.
Elmhurst Art Museum Collection

Sandra Jorgensen: Her Garden

January 25 - April 19, 2020

The artist-curator Sandra Jorgensen (1934 - 1999) held positions as professor and chair at Elmhurst College, and curator of the Elmhurst College Art Collection, for many years. As a figure outside of Chicago, her work and influence have largely been overlooked, but her efforts, including curating and promoting the work of the Chicago Imagists, continue to have a major impact nationally and internationally. This survey exhibition of Jorgensen's work--including a series of photos never printed before--will recognize Jorgensen's accomplishments, and will place her work amongst the larger stories of Chicago and Midwestern artists.

As curator Jorgensen was the major driving force behind maintaining and growing the Elmhurst College art collection. In doing so, she became a major caretaker of Chicago's cultural history, and amassed an internationally-known collection now considered "the finest of its kind". Her connoisseurship and vision were critical to the College's art collection, as well as the formation of the Elmhurst Art Museum. She served on the board of the Elmhurst Fine Arts and Civic Center Foundation, the entity that helped start the Elmhurst Art Museum

Sign Up to Become a Member Today!

*Members receive discounts on classes, comps
and gift shop purchases*



Rendering of *McCormick AfterParti* by Could Be Architecture

Could Be Architecture: McCormick AfterParti January 25 - April 19, 2020

Could Be Architecture, a collaborative duo of Joseph Altshuler and Zack Morrison (Elmhurst), designs "seriously playful spaces, things and happenings that celebrate what your world could be". These designers and educators will create an interactive installation in the McCormick House to invite new and unexpected explorations that reference the home's original 1952 floor plan, such as crouching through a rounded porthole or as a site for a "parti" with culinary wonders. Playful interventions continue throughout the domestic space including a rack of architectural blocks for a youth workshop in the house's playroom space, pull-out seating in the living room, shapely cabinets within the former kitchen, and bed-like features in the bedroom.

During the exhibition, the house will be the site of numerous events and audience interactions, highlighting the space as one of continual inspiration, while also having open discussions about past/future preservation efforts. Much like a home, it is not a corded off space, but rather filled with movement, light, activity, conversation, and much more.

Elmhurst Distric 205: Young Masters K-8 Art Exhibition

This pop-up exhibition will feature over 300 works by local students from District 205, highlighting selected pieces from 11 area schools. Artists from both elementary and middle schools will showcase their work from the 2019-2020 school year. Admission is free this weekend, so come enjoy the exhibition and visit the museum's booth at Art in Wilder Park for an art activity.

KIDS CLASSES & CAMPS



Let's Play with Clay

Ages 4-6 | Fee: \$120 Nonmembers / \$102 Members (save 15%)

Clay is perfect for kids who love to touch everything. Learn basic pottery techniques to create artwork using everyday tools, and colorful glazes. Tactile playtime encouraged! All supplies included.

W Jan 8 - Feb 12 4:30 - 5:30 PM
W Feb 26 - Apr 8* 4:30 - 5:30 PM

*No Class March 25 for Spring Break

Youth Ceramics

Ages 7-11 | Fee: \$120 Non Members / \$102 Members (save 15%)

Children will learn pottery basics and new hand-building skills to create functional or expressive ceramics to take home and enjoy. Class includes clay, glazes, and firing. No prior experience necessary. All supplies included.

Tu Jan 7 - Feb 11 4:15 - 5:15 PM
Tu Feb 25 - Apr 7* 4:15 - 5:15 PM

*No Class March 24 for Spring Break

Mixed Media Madness

Ages 7-11 | Fee: \$120 Non Members / \$102 Members (save 15%)

Your child will work, imagine, experiment and play with a wide variety of materials from clay, paper mache, wire, wood and other salvaged up-cycled materials to create 2D and 3D sculptures. Dress for mess! All supplies included..

W Jan 8 - Feb 12 4:00 - 5:30 PM
W Feb 26 - Apr 8* 4:00 - 5:30 PM

*No Class March 25 for Spring Break

Make with Me

Ages 2-3 | Fee: \$115 Non Members/ \$97.75 Members (receive 15% off)

This class explores making art as a creative process! Children develop fine motor skills and color and shape recognition through hands-on exploration. An adult is required to attend. Dress for mess! All supplies included.

W Jan 8 - Feb 12 9:30 - 10:15 PM
Th Jan 9 - Feb 13 9:30 - 10:15 PM
W Feb 26 - Apr 8* 9:30 - 10:15 PM
Th Feb 26 - Apr 9* 9:30 - 10:15 PM

Let's Start with Art

Ages 4-6 | Fee: \$135 Non Members/ \$114.75 Members (receive 15% off)

This class is a multimedia exploration into the world of visual arts designed especially for your Kindergartner. Children will learn about the process and skills involved in a variety of art mediums. Adults are not required to stay. All supplies included. Remember to dress for the mess!

Th Jan 9 - Feb 13 5:00 - 6:00 PM
Th Feb 27 - Apr 9* 5:00 - 6:00 PM

*No Class March 26 for Spring Break

Drawing & Cartooning

Ages 8-12 | Fee: \$125 Non Members/ \$106.50 Members (save 15%)

Does your child love to draw? Crazy about anime? From doodles to graphic novels, charge-up self-expression and discover new techniques with Drawing & Cartooning! Kids will have the opportunity to experiment with character design and sequential narratives while learning about: line, shading, perspective, texture and color. Traditional media such as pencil, pen, crayon, marker and the like will be used to create your own wacky cartoons! All supplies included.

Sa Jan 11 - Feb 15 9:00 - 10:00 AM
Sa Feb 29 - Apr 11* 9:00 - 10:00 AM

*No Class March 28 for Spring Break

Painting Studio for Kids

Ages 8-12 | Fee: \$130 Non Members/ \$110.50 Members (save 15%)

Young painters of all levels from beginning to advanced working in all 2D media (oil, acrylic, gouache, watercolor, etc.) are invited to join our professional teaching artist for this intimate class which explores a variety of painting effects such as underpainting, layering, blending and glazing. All supplies included with class fee.

Sa Jan 11 - Feb 15 12:00 - 1:30 PM
Sa Feb 29 - Apr 11* 12:00 - 1:30 PM

*No Class March 28 for Spring Break

Spring Break Art Camp

Ages 8-12/Fee: \$265 Nonmembers/\$238.50 Premium Members

Creative fun for your young artist! Campers explore different ways to make art with individual and group projects in our studio to help them develop new skills in a fun and energetic environment. Projects are flexible for all skill levels. All supplies included. Please bring a water bottle, (nut free) snack, and dress for mess!

M-F Mar 23 - Mar 27 9:00 - 3:00 PM

Spring Break Junior Art Camp

Age 5-7 | Fee: Full Day: \$265 Nonmembers/ \$238.50 Premium Members
Half Day: \$165 Non Members/ \$140 Members

Creative fun for your young artist! Campers explore different ways to make art with individual and group projects in our studio to help them develop new skills in a fun and energetic environment. Projects are flexible for all skill levels. All supplies included. Please bring a water bottle, (nut free) snack, and dress for mess!

(Full Day)

M-F Mar 23 - Mar 27 9:00 - 3:00 PM

(Half Day)

M-F Mar 23 - Mar 27 9:00 - 11:30 AM

M-F Mar 23 - Mar 27 12:30 - 3:00 PM

Refunds will not be accepted within 48 hrs of the start of any class or camp. \$10 administration fee is charged for all refund requests before 48 hrs of the start of this program or to switch to another class. \$15 late fee will be applied to registrations made after the first class. For questions call 630-834-0202 or email education@elmhurstmuseum.org.

TEENS & ADULT CLASSES

Drawing & Cartooning for Teens

Ages 13-18 | Fee: \$125 Non Members/
\$106.25 Members (save 15%)

Love to draw? Crazy about anime? From doodles to graphic novels, charge-up your self-expression and discover new techniques with Drawing & Cartooning! Teens and adults will have the opportunity to experiment with character design and sequential narratives while learning about: line, shading, perspective, texture and color. Traditional media such as pencil, pen, crayon, marker and the like will be used to create your own cartoons.

Materials: Students are asked to provide a sketchbook, pencils, pen and colored pencils.

Sa Jan 11 - Feb 15 10:30 - 11:30 PM
Sa Feb 29 - Apr 11* 10:30 - 11:30 PM
*No Class March 28 for Spring Break

Life Drawing

Adults (16 & 17 with parental permission) | Fee: \$150 Non Member/ \$127.50 Member (receive 15% off)

Drop-ins: \$30 per class for both Members and Non-Members

No online registration for drop-ins. Drop-in payments can be made either by check or cash or by calling the Museum (630.834.0202) during open hours.

Figure drawing is an opportunity for adult artists and AP art students who paint and draw to increase skills and comfort while learning to capture the complexity of the human figure. Students will draw from nude and draped models with emphasis on gesture, proportion, volume, contour line, and composition. Pencil, charcoal, pastels, pen & ink, and ink washes will be covered. Please bring a large drawing pad and your drawing instrument of choice to class. Model expense included.

M Jan 6 - Feb 17* 7:00 - 8:00 PM
M Feb 24 - Apr 6** 7:00 - 8:00 PM
*No class January 20th for Martin Luther King Jr. Day
**No Class March 23 for Spring Break

Watercolor Studio

Teens & Adults | Fee: \$125 Non Member/
\$106.25 Member (receive 15% off)

Watercolor is a versatile painting medium for a wide range of expression from representational paintings to loose and fluid abstracts. Learn techniques of blending color and glazing plus fun, special effects with the medium. Classes will consist of weekly demonstrations and step-by-step instruction.

Tu Jan 7 - Feb 11 9:00 AM - 12:30 PM
Tu Feb 25 - Apr 7* 9:00 AM - 12:30 PM
*No Class March 24 for Spring Break

Beginning Printmaking

Teens & Adults 3 Sessions | \$90 Non Members/\$76.50 Members (save 15%)

In this hands-on class you will be learning the complete process of creating your own woodblock carving and ink prints - understanding of different woods, carving tools, transferring of images and proper ink application. All skill levels welcome. All materials will be supplied.

Tu Jan 7 - Jan 21 7:00 - 8:30 PM

Intermediate Printmaking

Teens & Adults | Fee: \$125 Non Members/ \$106.25 Members (save 15%)

In this hands-on class you will be learning the process of creating your own multicolored woodblock prints. You will build upon knowledge and skills of different woods, carving tools, transferring of images, and proper ink application. Some experience suggested but not required. All materials will be supplied.

Tu Feb 25 - Apr 7* 7:00 - 8:30 PM
*No Class March 24 for Spring Break

Intermediate Pottery

Ages 14 & Older | Fee: \$155 Non Members/ \$131.75 Members (receive 15% off)

Build on your clay knowledge and techniques from hand-building to wheel throwing. Learn to center clay on the wheel and hand-build with pinching, coils and slabs. A list of required materials may be provided by your instructor during the first session.

W Jan 8 - Feb 12 7:00 - 8:30 PM

Beginning Pottery

Ages 14 & Older | Fee: \$155 Non Members/ \$131.75 Members (receive 15% off)

Explore a variety of clay techniques from hand-building to wheel throwing. Learn to center clay on the wheel and hand-build with pinching, coils and slabs. Make mugs, bowls, plates and platters, containers and boxes to glaze, fire and take home to enjoy. A list of required materials may be provided by your instructor during the first session.

W Feb 26 - Apr 8* 6:30 - 9:00 PM
*No Class March 25 for Spring Break

Drawing Studio

Teens & Adults (13-17 with permission) | Fee: \$125 Non Member/ \$106.25 Member (receive 15% off)

Drawing is the foundation of most art. Experiment with a variety of drawing media and papers and learn how to "see" while developing the skills to reach your creative goals. Learn about proportion, value, line, blending, visual texture and composition through group and individual instruction. A list of materials may be provided by your instructor during the first session.

W Jan 8 - Feb 12 7:00 - 8:00 PM
W Feb 26 - Apr 8* 7:00 - 8:00 PM
*No Class March 25 for Spring Break

Painting Studio

Teens & Adults (13-17 with permission) | Fee: \$125 Non Member/ \$106.25 Member (receive 15% off)

Painters of all levels from beginning to advanced working in all 2D media (oil, acrylic, gouache, watercolor, etc.) are invited to join our professional teaching artist for this intimate class which explores a variety of painting effects such as under-painting, layering, blending and glazing.

Materials: Students are asked to bring their preferred painting supplies and materials, including brushes, palettes and paints (watercolor and acrylic only - no oil paints please)

Th Jan 9 - Feb 13 7:00 - 9:00 PM
Th Feb 27 - Apr 9* 7:00 - 9:00 PM
*No Class March 26 for Spring Break

Refunds will not be accepted within 48 hrs of the start of any class. \$10 administration fee is charged for all refunds requests before 48 hrs of the start of this program or to switch to another class. \$15 late fee will be applied to registrations made after the first class. For questions call 630-834-0202 or email education@elmhurstmuseum.org.

SPECIAL GROUPS

Teen Art Council

Meetings are held at the museum every Thursday at 4pm during the school year.

Artists, change-makers, and innovative thinkers are encouraged to join our Teen Art Council. This group is composed of high school students that are excited to amplify their own creative and curious voices. Working directly with museum professionals, members of the council will learn more about the art of their time, plan their own events, and voice opinions on things they would like to see in the community.

If interested, please email education@elmhurstmuseum.org

United States. The Museum's guided group tours and projects engage and inspire your class, social club, business group or art-minded friends. Our education team tailors each tour to meet your group's needs and objectives, whether educational, recreational or professional. Hands-on projects and coordinated tours between local museums can be arranged.

School & Troop Tours

Students and Children under 18 - \$10/child (tour and activity), \$6/child (tour only)

Provide an enriched learning experience with a field trip to the Museum. Compelling exhibitions of contemporary art, modern architecture including one of only three Mies van der Rohe's houses in the United States, access to Wilder Park and the ability to coordinate with other Elmhurst museums. To schedule a school tour complete the form on our website. Some school groups may be eligible for free tour admission through the Art is for Everyone Program. (see below.)

Art is for Everyone Program

For many schools, the cost of transportation is the single largest hurdle in providing the benefits of culturally enriching field trips. The Elmhurst Art Museum's Art is for Everyone Program gives children from under-funded schools exposure to the arts as well as their academic and cultural benefits. On a yearly basis, the program provides free transportation, free docent led tours, instructor guided workshops, and free Family Memberships for over 1,000 school children. To schedule a Museum visit through the Art is for Everyone Program please complete the school tour request on our website and email education@elmhurstmuseum.org.

The Art is Everyone Program is generously sponsored by the Driskill Foundation, JCS Fund of the DuPage Foundation, and McDonald's.

Group Tours

Adults - \$18/person, Seniors-\$15/person (minimum group size 10 people)

TOURS

Discover what's behind a painting, learn about the artists' process and why our curator selected the artwork in the exhibition. Tour Mies van der Rohe's McCormick House and learn the story behind one of three Mies houses in the

PUBLIC PROGRAMS

Free with admission or current membership

Panel Discussion:

Saturday, January 25 | 1:30 PM

McCormick House Tour

Saturday, March 21 | 1:30 PM

Family Day Workshop

Saturday, February 1 | 1-4 PM

Family Day Workshop

Saturday, April 4 | 1-4 PM

McCormick House Tour

Saturday, February 15 | 1:30 PM

Exhibition Tour

Saturday, April 18 | 1:30 PM

Family Day Workshop

Saturday, February 22 | 1-4 PM

Art in Wilder Park

Saturday, May 2-3

Lecture

Saturday, February 29 | 1:30 PM

Arty Parties

Birthdays are special at EAM! With an Arty Party, one of our creative and experienced art teachers will customize fun art projects based on your child's interests.

Ages 4+ | Fee: \$23/person
(Additional fee for ceramics projects)

\$100 Deposit required to reserve party rental date. Remaining payment is made the day of the event. To request a party at EAM complete the form on our website. For further questions please call 630-834-0202.

Refunds will not be accepted within 48 hrs of the start of any class. \$10 administration fee is charged for all refunds requests before 48 hrs of the start of this program or to switch to another class. \$15 late fee will be applied to registrations made after the first class. For questions call 630-834-0202 or email education@elmhurstmuseum.org.

Early CHILDHOOD

GYMNASTICS



Our gymnastics classes incorporate aspects of physical fitness, motor development, hand-eye coordination, strength and flexibility. In the beginning, the focus is teaching spatial awareness, socialization and gymnastics skills. As the gymnast grows, the focus moves to skill development in a fun yet safe atmosphere. In our attempt to maintain a safe environment for both children and coaches, we must insist that parents remain outside of the gym during class time.

METEORITES

Ages 12-36 mos. (walking)

Join your toddler and discover the world of gymnastics through songs, obstacle courses and group activities. Tots will build self-confidence, gross motor skills, balance and a sense of accomplishment while learning how to follow directions. Participants must be accompanied by an adult. No class February 17.

Location: Wagner Community Center **Min/Max:** 4/24
Fee: \$67R/\$80NR

RW09101-01	M	1/6-3/2	9-9:40am
RW09101-02	W	1/8-2/26	9-9:40am
RW09101-03	W	1/8-2/26	10:30-11:10am
RW09101-04	Th	1/9-2/27	9-9:40am
RW09101-05	Th	1/9-2/27	10:40-11:20am
RW09101-06	F	1/10-2/28	9-9:40am
RW09101-07	F	1/10-2/28	9:45-10:25am
RW09101-08	Sa	1/11-2/29	9-9:40am
RW09101-09	Sa	1/11-2/29	9:45-10:25am

ASTEROIDS

Ages 3-4

This class is designed for children independent from their parents. Traditional gymnastics equipment along with obstacle courses are used to teach skills, allow for experimentation and development of coordination. Participants must be toilet trained. No class February 17.

Location: Wagner Community Center **Min/Max:** 4/6
Fee: \$75R/\$90NR

RW09103-01	M	1/6-3/2	9:45-10:25am
RW09103-02	M	1/6-3/2	10:30-11:10am
RW09103-03	M	1/6-3/2	1:30-2:10pm
RW09103-04	Tu	1/7-2/25	10:45-11:25am
RW09103-05	Tu	1/7-2/25	11:30am-12:10pm
RW09103-06	Tu	1/7-2/25	4-4:40pm
RW09103-07	W	1/8-2/26	9:45-10:25am
RW09103-08	W	1/8-2/26	10:30-11:10am
RW09103-09	W	1/8-2/26	11:15-11:55am
RW09103-10	W	1/8-2/26	1:15-1:55pm
RW09103-11	Th	1/9-2/27	11:30am-12:10pm
RW09103-12	Th	1/9-2/27	12:30-1:10pm
RW09103-13	Th	1/9-2/27	3:30-4:10pm
RW09103-14	F	1/10-2/28	10:30-11:10am
RW09103-15	F	1/10-2/28	11:15-11:55am
RW09103-16	Sa	1/11-2/29	10:30-11:10am
RW09103-17	Sa	1/11-2/29	11:15-11:55am
RW09103-18	Sa	1/11-2/29	Noon-12:40pm
RW09103-19	Sa	1/11-2/29	12:45-1:25pm
RW09103-20	Sa	1/11-2/29	1:30-2:10pm

Gymnastics Registration

Resident Registration

Saturday, December 7 at 8am

Non-Resident Registration

Monday, December 23 at 8am



Gymnastics ATTIRE

Participants are to dress appropriately for gymnastics. No socks – barefoot is best!

GIRLS

Leotard (without skirt) and form fitting shorts, hair **MUST** be tied back, no jewelry.

BOYS

T-shirt and shorts or sweatpants.



SPECIALTY Program

TWINKLE STARS

Ages 4-5

Boys and girls will learn proper gymnastics progressions while developing at their own pace in this fun 45 minute class. Introduction to traditional gymnastics equipment and events will develop motor skills, coordination and flexibility. No class February 17.

Location: Wagner Community Center **Min/Max:** 4/6
Fee: \$75R/\$90NR

RW09104-01	M	1/6-3/2	9:45-10:30am
RW09104-02	M	1/6-3/2	11:15am-Noon
RW09104-03	M	1/6-3/2	3:30-4:15pm
RW09104-04	M	1/6-3/2	5:20-6:05pm
RW09104-05	Tu	1/7-2/25	10:30-11:15am
RW09104-06	Tu	1/7-2/25	11:45am-12:30pm
RW09104-07	Tu	1/7-2/25	12:45-1:30pm
RW09104-08	Tu	1/7-2/25	4:45-5:30pm
RW09104-09	Tu	1/7-2/25	5:35-6:20pm
RW09104-10	W	1/8-2/26	9:45-10:30am
RW09104-11	W	1/8-2/26	11:15am-Noon
RW09104-12	W	1/8-2/26	12:15-1pm
RW09104-13	W	1/8-2/26	4-4:45pm
RW09104-14	W	1/8-2/26	5:50-6:35pm
RW09104-15	Th	1/9-2/27	9:45-10:30am
RW09104-16	Th	1/9-2/27	11:30am-12:15pm
RW09104-17	Th	1/9-2/27	12:30-1:15pm
RW09104-18	Th	1/9-2/27	4:30-5:15pm
RW09104-19	Th	1/9-2/27	5:20- 6:05pm
RW09104-20	F	1/10-2/28	10:30-11:15am
RW09104-21	F	1/10-2/28	11:15am-Noon
RW09104-22	F	1/10-2/28	3:45-4:30pm
RW09104-23	Sa	1/11-2/29	10:30-11:15am
RW09104-24	Sa	1/11-2/29	12:30-1:15pm

HOMESCHOOL GYMNASTICS

Ages 4-12

Children will learn developmental sports skills and gymnastics skills in this 55 minute weekly class designed exclusively for home-schooled students. It is exciting to learn to control your body upside-down and sideways, and gymnastics offers benefits unlike any other sport. Strength, flexibility, coordination, balance, kinesthetic awareness, body control and agility are some of the benefits which will carry over to a lifetime of sports participation. Participants will be split into age appropriate groups.

Location: Wagner Community Center **Min/Max:** 4/6
Fee: \$64R/\$77NR

RW09231-01 W 1/8-2/26 1:30-2:25pm

PRESCHOOL Gym Time

Ages up to 6 years with an Adult

Kids have cabin fever? Our gymnastics facility is open to our youngest gymnasts to explore and have fun. Staff will be on hand to ensure safety and proper usage of the facility and equipment. Due to safety reasons, the age requirements will be strictly enforced. An adult parent/guardian must complete and sign a waiver and be present the duration of the activity. \$5 charge per visit or purchase a punch card at \$25 for six visits.

Tuesdays 9-10:30am
 1/7, 1/14, 1/21, 1/28, 2/4, 2/11, 2/18, 2/25

Fridays Noon-1:30pm
 1/10, 1/17, 1/24, 1/31, 2/7, 2/14, 2/21, 2/28

GIRLS *Gymnastics*

GIRLS BEGINNER GYMNASTICS

Ages 6-8

The focus of this 55-minute class is on the development of gymnastics skills on vault, bars, beam and floor. On vault, students will learn how to run and jump on the springboard, working on a good stick landing. On bars, the focus is basic hanging and support skills. On balance beam, posture, balance and a variety of basic skills will be introduced. On floor, the focus will be rolls, cartwheels, handstands and jumps. Prerequisite: Twinkle Stars or instructor approval if not age appropriate. No class February 17.

Location: Wagner Community Center **Min/Max:** 4/6
Fee: \$80R/\$96NR

RW09210-01	M	1/6-3/2	10:30-11:25am
RW09210-02	M	1/6-3/2	12:15-1:10pm
RW09210-03	M	1/6-3/2	4-4:55pm
RW09210-04	M	1/6-3/2	5-5:55pm
RW09210-05	Tu	1/7-2/25	12:45-1:40pm
RW09210-06	Tu	1/7-2/25	3:30-4:25pm
RW09210-07	Tu	1/7-2/25	4:30-5:25pm
RW09210-08	W	1/8-2/26	12:15-1:10pm
RW09210-09	W	1/8-2/26	4-4:55pm
RW09210-10	W	1/8-2/26	5-5:55pm
RW09210-11	W	1/8-2/26	6:15-7:10pm
RW09210-12	Th	1/9-2/27	9:40-10:35am
RW09210-13	Th	1/9-2/27	11:20am-12:15pm
RW09210-14	Th	1/9-2/27	3:30-4:25pm
RW09210-15	Th	1/9-2/27	4:30-5:25pm
RW09210-16	F	1/10-2/28	3:30-4:25pm
RW09210-17	F	1/10-2/28	5-5:55pm
RW09210-18	Sa	1/11-2/29	10:30-11:25am
RW09210-19	Sa	1/11-2/29	11:30am-12:25pm
RW09210-20	Sa	1/11-2/29	12:30-1:25pm



GIRLS INTERMEDIATE GYMNASTICS

Ages 7-11

Girls Intermediate Gymnastics is for girls who have mastered Beginner skills and would like to develop new skills. On vault, students will learn dive rolls and handstand positions using the springboard. On bars, the emphasis will be placed on swinging skills such as back hip circles. Scales, leaps and turns will be introduced on balance beam. Back bends, kick overs, round offs and handstand forward rolls will be the focus on floor. Classes are 55 minutes in length. Prerequisite: Girls Beginner or instructor approval if not age appropriate for class. No class February 17.

Location: Wagner Community Center **Min/Max:** 4/6
Fee: \$80R/\$96NR

RW09209-01	M	1/6-3/2	3:30-4:25pm
RW09209-02	M	1/6-3/2	4:20-5:15pm
RW09209-03	Tu	1/7-2/25	5:30-6:25pm
RW09209-04	W	1/8-2/26	3:30-4:25pm
RW09209-05	W	1/8-2/26	4:50-5:45pm
RW09209-06	Th	1/9-2/27	4-4:55pm
RW09209-07	Th	1/9-2/27	5-5:55pm
RW09209-08	F	1/10-2/28	4-4:55pm
RW09209-09	F	1/10-2/28	4:30-5:25pm
RW09209-10	F	1/10-2/28	6-6:55pm
RW09209-11	Sa	1/11-2/29	10:30-11:25am
RW09209-12	Sa	1/11-2/29	11:30am-12:25pm
RW09209-13	Sa	1/11-2/29	1:30-2:25pm

Private Lessons

One-on-one instruction can dramatically improve your gymnastics skills. If interested a private lesson request form must be completed and lesson paid in full prior to an instructor contacting you to schedule. Private lesson forms can be found online at epd.org/gymnastics. \$25 per half hour, \$50 per hour.



GIRLS ADVANCED GYMNASTICS

Ages 8-12

Girls Advanced is for gymnasts who have mastered Intermediate skills. Emphasis will be on perfecting the skills learned, the introduction of more difficult skills on each event and increasing flexibility and strength on floor, bars, beam and vault. Gymnasts will begin working on connecting skills as well as flip flops, back walkovers and limbers. Classes are one hour twenty-five minutes in length. Prerequisite: Girls Intermediate or instructor approval if not age appropriate. No class February 17.

Location: Wagner Community Center **Min/Max:** 4/6
Fee: \$104R/\$125NR

RW09213-01	Tu	1/7-2/25	5:30-6:55pm
RW09213-02	Th	1/9-2/27	5:30-6:55pm
RW09213-03	F	1/10-2/28	4:30-5:55pm
RW09213-04	Sa	1/11-2/29	11:30am-12:55pm
RW09213-05	Sa	1/11-2/29	1-2:25pm

Girls Advanced Gymnastics – 2 Days a Week - \$208R/\$250NR

RW09213-06	MW	1/6-3/2	4:30-5:55pm
RW09213-07	TuTh	1/7-2/27	4-5:25pm

GIRLS NEWCOMER

Ages 8-12

This class is for girls that are new or have limited experience in gymnastics. Coaches will adapt to the group and focus on a mix of basic and progressive skills. No class February 17.

Location: Wagner Community Center **Min/Max:** 4/6
Fee: \$80R/\$96NR

RW09211-02	F	1/10-2/28	5:30-6:25pm
------------	---	-----------	-------------



ONLINE REGISTRATION



The fastest and easiest way to register for a program or paid special event is through our online registration system at epd.org. Log in, click on the category or search using the first seven digits of the program code and you are on your way!



BOYS *Gymnastics*

LASERS - BOYS GYMNASTICS

Ages 4-5

Great for boys transitioning out of Asteroids. Swinging, climbing, jumping and building confidence is what Lasers is all about! Gymnastics will be introduced on the six men's events as well as development of basic skills and body positions. Classes are 45 minutes in length. No class February 17.

Location: Wagner Community Center **Min/Max:** 4/6

Fee: \$75R/\$90NR

RW09105-01	M	1/6-3/2	9:45-10:30am
RW09105-02	M	1/6-3/2	11:30am-12:15pm
RW09105-03	M	1/6-3/2	3:30-4:15pm
RW09105-04	Tu	1/7-2/25	11:45am-12:30pm
RW09105-05	Tu	1/7-2/25	5:30-6:15pm
RW09105-06	W	1/8-2/26	9:45-10:30am
RW09105-07	W	1/8-2/26	11:15am-Noon
RW09105-08	W	1/8-2/26	3:30-4:15pm
RW09105-09	Th	1/9-2/27	12:30-1:15pm
RW09105-10	Th	1/9-2/27	6-6:45pm
RW09105-11	F	1/10-2/28	3:45-4:30pm
RW09105-12	Sa	1/11-2/29	12:15-1pm

BOYS BEGINNER GYMNASTICS

Ages 6-8

Beginner boys gymnastics skills and body positions will be taught on traditional men's events; focus will be on basic skills such as rolls, handstands and cartwheels on floor, support swings, proper running & hurdle on vault and basic swinging on high bar. Prerequisite: Lasers, Twinkle Stars or instructor approval if not age appropriate for class. No class February 17.

Location: Wagner Community Center **Min/Max:** 4/6

Fee: \$80R/\$96NR

RW09200-01	M	1/6-3/2	10:30-11:25am
RW09200-02	M	1/6-3/2	12:15-1:10pm
RW09200-03	M	1/6-3/2	4:15-5:10pm
RW09200-04	M	1/6-3/2	5:15-6:10pm
RW09200-05	Tu	1/7-2/25	10:30-11:25am
RW09200-06	Tu	1/7-2/25	12:30-1:25pm
RW09200-07	Tu	1/7-2/25	3:30-4:25pm
RW09200-08	W	1/8-2/26	12:15-1:10pm
RW09200-09	W	1/8-2/26	4:20-5:15pm
RW09200-10	Th	1/9-2/27	9:40-10:35am
RW09200-11	Th	1/9-2/27	4-4:55pm
RW09200-12	F	1/10-2/28	4:30-5:25pm
RW09200-13	Sa	1/11-2/29	11:15am-12:10pm
RW09200-14	Sa	1/11-2/29	1:15-2:10pm

BOYS INTERMEDIATE/ADVANCED GYMNASTICS

Ages 7-11

Boys Intermediate/Advanced Gymnastics is for students who have mastered the basic skills covered in Beginner Gymnastics. Boys focus on flexibility and strength. Round offs and flip flops over barrels will be introduced on floor. Leg cuts on pommel horse, swings on rings, dive rolls using a spring board on vault, support swings on parallel bars and tap swings on high bar will also be introduced. Prerequisite: Beginner or instructor approval if not age appropriate for class.

Location: Wagner Community Center **Min/Max:** 4/6

Fee: \$80R/\$96NR

RW09201-01	Tu	1/7-2/25	4:30-5:25pm
RW09201-02	W	1/8-2/26	5:15-6:10pm
RW09201-03	Th	1/9-2/27	5-5:55pm
RW09201-04	F	1/10-2/28	5:30-6:25pm
RW09201-05	Sa	1/11-2/29	10:15-11:10am





VOLUNTEER

growing value in the community

Come and join our caring group of volunteers and be part of a team that is making a difference.

Volunteers strengthen our community, helping with everything from stuffing envelopes and manning events to caring for children, and contribute to a tradition of over 90 years of community involvement.

Don't wait - Join us and start making a difference! Begin by completing and mailing in this Volunteer Application, or you can fill out the form online at epd.org/volunteer. Contact Carolyn Wilkin at (630) 993-8924 or cwilkin@epd.org for more information.

Elmhurst Park District Volunteer Application Form

Full name: _____

Address: _____

City: _____ **State:** _____ **Zip:** _____

Email: _____

Phone: _____

Please check areas of interest:

- Special Events
- Parks
- Office
- Marketing/Customer Service
- Senior Citizen Activities
- Children Activities
- Nature, Parks, Gardening
- Adopt-A-Park
- Other (specify): _____

Please return your completed form to:

Elmhurst Park District
 EPD Volunteer
 375 W. First Street
 Elmhurst, IL 60126



SPORTS

We've scaled these popular sports down! These fun and energetic classes will give your little one a chance to experience participating in a structured environment with others. Simple drills and games are designed to give each participant a broad overview of the rules and fundamentals of the sport.

BIDDY Sports

MONDAY

PROGRAM	CODE	DATES	TIME	AGES	LOCATION	FEE	NO CLASS
Biddy Baseball	RW17105-01	1/6-2/3	9:40-10:25am	3-5	WCC	\$60R/\$72NR	
Biddy Soccer	RW17105-02	1/6-2/3	10:30-11:15am	3-4	WCC	\$60R/\$72NR	
Biddy Multi-Sport	RW17105-03	1/6-2/3	11:15am-Noon	3-5	WCC	\$60R/\$72NR	
Biddy Basketball	RW17105-04	1/6-2/3	4-4:45pm	3-5	WCC	\$60R/\$72NR	
Parent-Tot Multi Sport	RW17105-05	1/6-2/3	5:45-6:30pm	2-4	WCC	\$60R/\$72NR	
Biddy Baseball	RW17105-06	2/10-3/16	9:40-10:25am	3-5	WCC	\$60R/\$72NR	2/17
Biddy Soccer	RW17105-07	2/10-3/16	10:30-11:15am	3-5	WCC	\$60R/\$72NR	2/17
Biddy Multi-Sport	RW17105-08	2/10-3/16	11:15am-Noon	3-5	WCC	\$60R/\$72NR	2/17
Biddy Basketball	RW17105-09	2/10-3/16	4-4:45pm	3-5	WCC	\$60R/\$72NR	2/17
Parent-Tot Multi-Sport	RW17105-10	2/10-3/16	5:45-6:30pm	2-4	WCC	\$60R/\$72NR	2/17

TUESDAY

PROGRAM	CODE	DATES	TIME	AGES	LOCATION	FEE	NO CLASS
Biddy Baseball	RW17106-01	1/7-2/4	9:40-10:25am	3-5	WCC	\$60R/\$72NR	
Biddy Soccer	RW17106-02	1/7-2/4	10:30-11:15am	3-5	WCC	\$60R/\$72NR	
Parent-Tot Multi- Sport	RW17106-03	1/7-2/4	11:15am-Noon	2-4	WCC	\$60R/\$72NR	
Biddy Basketball	RW17106-04	1/7-2/4	4-4:45pm	3-5	WCC	\$60R/\$72NR	
Parent-Tot Multi-Sport	RW17106-05	1/7-2/4	5:40-6:25pm	3-5	WCC	\$60R/\$72NR	
Parent-Tot Multi-Sport	RW17106-06	2/11-3/17	9:40-10:25am	2-3	WCC	\$72R/\$86NR	
Biddy Baseball	RW17106-07	2/11-3/17	10:30-11:15am	3-5	WCC	\$72R/\$86NR	
Biddy Multi-Sport	RW17106-08	2/11-3/17	11:20am-12:05pm	3-5	WCC	\$72R/\$86NR	
Biddy Soccer	RW17106-09	2/11-3/17	4-4:45pm	3-5	WCC	\$72R/\$86NR	
Parent-Tot Multi-Sport	RW17106-10	2/11-3/17	5:40-6:25pm	3-5	WCC	\$72R/\$86NR	

THURSDAY

PROGRAM	CODE	DATES	TIME	AGES	LOCATION	FEE	NO CLASS
Biddy Basketball	RW17107-01	1/2-2/6	3:45-4:30pm	3-5	WCC	\$72R/\$86NR	
Biddy Multi-Sport	RW17107-02	1/2-2/6	4:35-5:20pm	3-5	WCC	\$72R/\$86NR	
Parent-Tot Multi-Sport	RW17107-03	1/2-2/6	6:15-7pm	2-3	WCC	\$72R/\$86NR	
Biddy Soccer	RW17107-04	2/13-3/19	3:45-4:30pm	3-5	WCC	\$72R/\$86NR	
Biddy Basketball	RW17107-05	2/13-3/19	4:35-5:20pm	3-5	WCC	\$72R/\$86NR	
Parent-Tot Multi Sport	RW17107-06	2/13-3/19	6:15-7pm	2-3	WCC	\$72R/\$86NR	

FRIDAY

PROGRAM	CODE	DATES	TIME	AGES	LOCATION	FEE	NO CLASS
Parent-Tot Multi Sport	RW17114-01	1/3-2/7	8:30-9:15am	2-3	WCC	\$72R/\$86NR	
Biddy Bsktball & Soccer	RW17114-02	1/3-2/7	9:20-10:05am	3-4	WCC	\$72R/\$86NR	
Parent-Tot Multi Sport	RW17114-03	2/14-3/20	8:30-9:15am	2-3	WCC	\$72R/\$86NR	
Biddy Multi-Sport	RW17114-04	2/14-3/20	9:20-10:05am	3-4	WCC	\$72R/\$86NR	

SATURDAY

PROGRAM	CODE	DATES	TIME	AGES	LOCATION	FEE	NO CLASS
Parent-Tot Multi-Sport	RW17116-01	1/4-2/8	8:15-9am	2-4	Jackson	\$81R/\$97NR	
Parent Tot Multi-Sport	RW17116-02	1/4-2/8	9:05-9:50am	3-5	Jackson	\$81R/\$97NR	
Biddy Soccer	RW17116-03	1/4-2/8	10:45-11:30am	3-4	Jackson	\$81R/\$97NR	
Parent-Tot Multi-Sport	RW17116-04	2/15-3/21	8:15-9am	2-4	Jackson	\$81R/\$97NR	
Biddy Soccer	RW17116-05	2/15-3/21	9:05-9:50am	3-4	Jackson	\$81R/\$97NR	
Biddy Basketball	RW17116-06	2/15-3/21	10:45-11:30am	3-4	Jackson	\$81R/\$97NR	



NERF BATTLE ROYALE

Ages 6-9

Join our Zone Commanders as they guide you through a night of non-stop activities. Sharpen your skills in the target range before the big battle. After your training it's time to enter the arena, consisting of movable obstacles, netting and barricades that players can use as tactical shelter. Pick up a blaster and avoid being tagged by your opponents. Refuel with pizza and drinks before going back in for round 2! Each participant will receive goggles, NERF blaster and ammo to use for the night.

Location: Wagner Community Center **Min/Max:** 10/28

Fee: \$32R/\$38NR

RW17180-01	F	1/17	5:30-8pm
RW17180-02	F	2/14	5:30-8pm

EDGE ICE ARENA ICE SKATING LESSONS

Ages 3-12

The Edge Ice Arena offers Learn to Skate classes for all ages and abilities from 3 years old to adult. Whether you are an aspiring Olympian, future Blackhawk or just want to skate for fun and exercise, there is a class for you! Each class includes 30 minutes of class time with 10 minutes of practice time. Skate rental is available for \$2 per class. Gloves are required. Helmets are not required, but recommended. **Hockey Skates will not be permitted for tot classes for the first half of a full session, may try with instructor's approval only. A \$20 Annual Registration fee is required and payable to the Edge Ice Arena on the first day of class.**

Location: 545 John St., Bensenville **Min/Max:** 5/20

Fee: \$90R/\$94NR

Tot Ice Skating – Ages 3-5

RW17124-01	W	1/8-2/12	4-4:40pm
RW17124-02	W	1/8-2/12	4:40-5:20pm
RW17124-03	Sa	1/11-2/15	9:30-10:10am
RW17124-04	Sa	1/11-2/15	10:10-10:50am
RW17124-05	W	2/19-3/25	4-4:40pm
RW17124-06	W	2/19-3/25	4:40-5:20pm
RW17124-07	Sa	2/22-3/28	9:30-10:10am
RW17124-08	Sa	2/22-3/28	10:10-10:50am

Beginner & Basic Ice Skating – Ages 6-12

RW17125-01	W	1/8-2/12	4-4:40pm
RW17125-02	W	1/8-2/12	4:40-5:20pm
RW17125-03	Sa	1/11-2/15	9:30-10:10am
RW17125-04	Sa	1/11-2/15	10:10-10:50am
RW17125-05	W	2/19-3/25	4-4:40pm
RW17125-06	W	2/19-3/25	4:40-5:20pm
RW17125-07	Sa	2/22-3/28	9:30-10:10am
RW17125-08	Sa	2/22-3/28	10:10-10:50am

MINOR BLUES PRE-HOCKEY PROGRAM

Ages 4-13

Pre-Hockey/Learn to Skate classes are structured so your child will have the opportunity to learn the basics of hockey from certified USA Hockey instructors in an atmosphere that is relaxed, non-competitive and fun. No prior skating or hockey experience is needed, however, equipment is required. All players will need a valid 2019-20 USA Hockey Insurance Number to register; this is an annual fee of \$55. To register please go to www.usahockeyregistration.com. The address for the rink is 735 E. Jefferson Street, Bensenville, IL 60106. No class January 1.

Location: Edge Ice Arena - Bensenville **Min/Max:** 5/20

RW17126-01	W	12/11-2/5	5:10-5:55pm	\$143R/\$170NR
RW17126-02	Sa	12/14-2/8	10:10-10:55am	\$121R/\$145NR
RW17126-03	W	2/12-3/25	5:10-5:55pm	\$143R/\$170NR
RW17126-04	Sa	2/15-3/21	10:10-10:55am	\$121R/\$145NR

FUTURE BLUES DEVELOPMENTAL HOCKEY LEAGUE

Ages 6-8, Born 1/1/2011-12/31/2014

Players born from 1/1/2011 to 12/31/2014 are invited to join the best developmental hockey league in the country. We will be following the USA Hockey Athletic Development Model (ADM) to provide the best possible experience for your up and coming hockey player. At ages 6-8, we will be focusing on providing FUN, motivating practices and games, developing reasoning skills through unstructured competition. Sessions will build confidence by creating competitive groups, which will allow for a high rate of success and promote individual and group participation. All participants must register at least one week prior to the start of the session. All players are required to attend the evaluation skate on Saturday, January 4, 2020 at 8:50 a.m. at Edge Ice Arena. Additional information can be found on the Blues website at www.chicagoblueshockey.org.

Games will consist of half ice games with the new hard board system splitting the ice in two. Competitive matching will be the rule to create parity amongst teams. By splitting the ice into two we will be creating more opportunity for each young player to get involved in the game and thus use their skating, puck-handling, agility, and shooting on a more frequent basis. Game and practice times are typically Saturdays and Sundays. For maximum development, we recommend registering for Wednesday pre-hockey to add more repetitions in skills training.

Location: Edge Ice Arena - Bensenville **Min/Max:** 5/20

Fee: \$300R/\$360NR

RW17127-01	SaSu	1/4-3/28	10:20-11:20am
------------	------	----------	---------------

YOUTH Sports

Our Youth Sport programs are designed to introduce the fundamentals of the game in a fun, and structured environment. These classes are a great way to build on a knowledge base or to help those who have already played to sharpen their skills.



MONDAY

PROGRAM	CODE	DATES	TIME	AGES	LOCATION	FEE	NO CLASS
Youth Basketball	RW17109-01	1/6-2/3	4:50-5:35pm	4-6	WCC	\$60R/\$72NR	
Youth Multi-Sport	RW17109-02	2/10-3/16	4:50-5:35pm	4-6	WCC	\$60R/\$72NR	2/17

TUESDAY

PROGRAM	CODE	DATES	TIME	AGES	LOCATION	FEE	NO CLASS
Youth Multi-Sport	RW17110-01	1/7-2/4	4:50-5:35pm	4-6	WCC	\$60R/\$72NR	
Youth Soccer	RW17110-02	1/7-2/4	6:30-7:15pm	4-6	WCC	\$60R/\$72NR	
Youth Basketball	RW17110-03	2/11-3/17	4:50-5:35pm	4-6	WCC	\$72R/\$86NR	

THURSDAY

PROGRAM	CODE	DATES	TIME	AGES	LOCATION	FEE	NO CLASS
Youth Soccer	RW17111-01	1/2-2/6	5:25-6:10pm	4-6	WCC	\$72R/\$86NR	
Youth Basketball	RW17111-02	2/13-3/19	5:25-6:10pm	4-6	WCC	\$72R/\$86NR	

FRIDAY

PROGRAM	CODE	DATES	TIME	AGES	LOCATION	FEE	NO CLASS
Youth Multi-Sport	RW17115-01	1/3-2/7	10:15-11am	4-5	WCC	\$72R/\$86NR	
Youth Multi-Sport	RW17115-02	2/14-3/20	10:15-11am	4-5	WCC	\$72R/\$86NR	

SATURDAY

PROGRAM	CODE	DATES	TIME	AGES	LOCATION	FEE	NO CLASS
Youth Soccer	RW17117-01	1/4-2/8	9:55-10:40am	4.5-6	Jackson	\$81R/\$97NR	
Youth Multi-Sport	RW17117-02	1/4-2/8	11:35am-12:20pm	4.5-6	Jackson	\$81R/\$97NR	
Youth Basketball	RW17117-03	1/4-2/8	12:25-1:10pm	5-8	Jackson	\$81R/\$97NR	
Youth Soccer	RW17117-04	2/15-3/21	9:55-10:40am	4.5-6	Jackson	\$81R/\$97NR	
Youth Baseball	RW17117-05	2/15-3/21	11:35am-12:20pm	4.5-6.5	Jackson	\$81R/\$97NR	
Youth Basketball	RW17117-06	2/15-3/21	12:25-1:10pm	5-8	Jackson	\$81R/\$97NR	



Free Family Open Gym
CHURCHVILLE MIDDLE SCHOOL

Sundays

January 5-February 23
 10:30am-1:30pm

Get your game on and play at the free family open gym this winter! A guardian must remain with children at all times. This is not a drop-off program.

The sports programs listed here are organized and run by volunteer-led community groups. Games and practices are held at Park District facilities but are not Elmhurst Park District programs. The Elmhurst Park District has formed the Athletic Field Advisory Committee to act as a liaison between the District's staff and the Elmhurst community in order to communicate citizen opinions, making the District more responsive to athletic field users.

SPECIAL NEEDS



Access Sports • www.elmhurstaccesssports.org

Access Sports provides young athletes with disabilities in and around Elmhurst, IL access to team sport activities to learn new skills, encourage teamwork, and realize that team sports can be fun, yet competitive.

BASEBALL & SOFTBALL



Elmhurst Baseball & Softball Leagues • www.elmhurstbaseball.com • suebaseball@comcast.net

A non-profit organization providing a positive baseball experience. We conduct baseball leagues, clinics and camps for boys and girls ages 6-15.



Elmhurst Youth Baseball • www.eybaseball.org • info@eybaseball.org

Elmhurst Youth Baseball is a non-profit organization offering baseball for boys and girls from Tee Ball for ages 5-6, to leagues against surrounding towns for ages 13-14, 15-16, and 17-18.



Cougars Baseball & Softball League • www.cougarsbaseballsoftball.com
baseball@cougarsbaseballsoftball.com • softball@cougarsbaseballsoftball.com

An organization of traveling teams located in Elmhurst that play in the Chicago metro area, stressing baseball instruction and fun while playing at a more competitive level. Their goal is to prepare athletes for success at the high school level by playing approximately 40-50 games, including tournament play.

FOOTBALL



Elmhurst Eagles Football / Cheerleading • www.elmhursteagles.org • eeeyfinfo@gmail.com

A non-profit organization dedicated to the development and instruction of boys and girls ages 7-14. Safety, sportsmanship, teamwork, discipline and camaraderie are emphasized. Games are played on weekends against teams from nearby communities.

LACROSSE



Elmhurst Lacrosse • www.elmhurstlacrosse.com • elmhurstlax@gmail.com

Elmhurst Lacrosse is a non-profit organization dedicated to the development and instruction of boys' lacrosse for players in 2nd-8th grade. All teams are divided into equal talent. Season takes place beginning in April and runs through mid-June. Registration takes place the prior November.



Elmhurst Girls Lacrosse Club • www.iglax.org • (773) 909-5940 • info@iglax.org

Illinois Girls Lacrosse Association (IGLA) is a non-profit organization that exists to promote and educate girls in the skill, knowledge, sportsmanship and love of the sport of lacrosse. We offer spring and fall leagues, clinics and summer camps for girls 3rd-8th grade in the offseason.

SOCCER



American Youth Soccer Organization (AYSO) • www.ayso399.org

An all-volunteer organization offering teams for ages 4 ½ - 19 in a safe, fun, and family environment. Teams are gender-specific through eighth grade and co-ed in the high school program.



Team Elmhurst Soccer Club (TESC) • www.elmhurstsoccer.com

(630) 417-9191 • doc@elmhurstsoccer.com

A non-profit organization providing a soccer program for boys and girls ages 6-18 trained by USSF licensed coaches focused on developing players' skills and knowledge to compete at the highest levels of competitive youth soccer in the Illinois Youth Soccer Association Leagues.

ULTIMATE FRISBEE



Elmhurst Evolution • elmhurstevo.com

A high school Ultimate Frisbee team committed to evolving as both players and people, on and off the field.



SUGAR CREEK GOLF COURSE

WWW.SUGARCREEKGOLFCOURSE.ORG

Sugar Creek Golf Course · 500 E. Van Buren, Villa Park, IL 60181
(630) 834-3325 · Open dawn 'til dusk

Reservations

Reservations are not required but are accepted up to 7 days in advance. To book a reservation and guarantee your tee time, we require a credit card number. Online reservations are available at www.sugarcreekgolfcourse.org and will also require a credit card number.

Cancellations & No-Shows

Please notify us at least 24 hours prior to your tee time for changes or cancellations. No-shows and player shortages on your reservation will be charged to you.

Rain Checks

It is your responsibility to contact Sugar Creek regarding your tee time, course conditions and playability.

No rain checks will be issued for golfers teeing off in questionable weather or if the possibility of threatening weather is forecast. If conditions are deemed playable by management, your decision to play forfeits any right to a rain check.

Rain checks will be issued to golfers who are forced to abandon their play during a round due to unexpected inclement weather. In this case, golfers can receive a credit toward the amount of golf not played, redeemable through the end of the current season. No cash refunds are offered.

ThorGuard

The lightning detection system will sound automatically upon determining threatening conditions in the area. Golfers are asked to leave the course immediately and return to the clubhouse upon hearing the horn. Please note: The detection system is completely automated. Staff has no control or authority to manipulate the system.

One long horn – Leave the course and/or seek shelter immediately
Three short horns – All clear to play

Riding Cart Rental

Sugar Creek will rent riding carts to any golfer 18 years and older. A current driver's license must be provided as collateral and will be returned after the completion of your round. You will be held financially liable for any damage sustained to a cart during your use that requires repair.

Zero Tolerance Alcohol Policy

Any alcohol not purchased from Sugar Creek is not allowed on the property. No exceptions! Violators will be asked to leave immediately.

2020 Rates

Weekday	Resident	Non-Resident
Nine Holes	\$17*	\$20
Senior (60 & Up)	\$16	\$19
Senior with Discount Card	\$13**	\$13**
Youth (17 & Under)	\$16	\$19

Weekend	Resident	Non-Resident
Nine Holes	\$19	\$22
Youth (Sat. after 11 am)	Free	Free
Youth (Sun. after 5 pm)	Free	Free

Each youth ages 17 and under must be accompanied by a paying adult to receive the free round. Not available on holidays, and reservations are required.

**Villa Park and Elmhurst Residents can choose to purchase a \$15 resident card to qualify for the resident rate.*

***Seniors ages 60 and up may purchase a Senior Discount Card for \$50 to receive the special rate of \$13 per nine holes. The special senior rate is available Monday through Friday before 2:00 pm, and you do not need to be a resident to qualify.*

Additional Amenities

Riding Cart	\$20 (must be 18 years of age)
Pull Cart	\$3
Club Rental	\$12 (ID required for deposit)

Driving Range

Practice Balls (individual pin numbers)
Small (35 balls) - \$6
Medium (70 balls) - \$10
Large (105 balls) - \$14

E-Range Key Pricing – Save money by investing in your range balls in advance. The more you invest, the more you save!

Buy	Get	Cost
10 buckets	1 bonus bucket	\$60
15 buckets	3 bonus buckets	\$90
20 buckets	6 bonus buckets	\$120
30 buckets	12 bonus buckets	\$180

Season Membership

(unlimited balls January 1-December 31) - \$450

PGA Private Instruction

Please call 630-834-3325 for pricing.



Visit us online!

Book tee times, join our e-club, register for programs and get banquet information.
www.sugarcreekgolfcourse.org

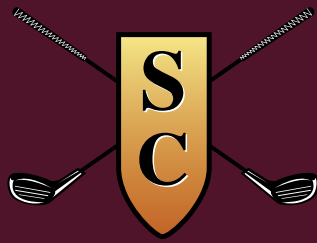

SUGAR CREEK
GOLF COURSE

The perfect setting for your special occasion



Beautiful setting with a brand new outdoor deck and dining area. Sugar Creek is surrounded by stunning landscaped golf course views that will truly enhance your special occasion.

The perfect setting for:

- Wedding Receptions
- Bridal Showers
- Baby Showers
- Birthday Parties
- Holiday Parties
- Rehearsal Dinners
- Graduation Parties
- Corporate Meetings/Events

Clubhouse features:

- A private setting with magnificent views of the golf course
- Personalized event planning
- Customized menus catered to fit any occasion
- Full-service bar
- Intimate fireplace
- Brand new outdoor deck and dining area
- Room capacity up to 100 guests



MARTIAL arts

The Elmhurst Park District offers a variety of martial arts classes from Karate to Taekwondo for ages 3 and up. Martial arts training can improve coordination, endurance, and self confidence, and we offer several classes for the whole family.

ILLINOIS SHOTOKAN KARATE

Illinois Shotokan Karate Club is Chicagoland's premier karate school taught under the instruction of John DiPasquale, a four-time National Champion, US National Coach and President of the US National Karate Federation. ISKC's karate classes help develop flexibility, strength, and coordination in fun, yet disciplined activities. This program offers a mix of strength training, cardiovascular and flexibility exercises. Students increase their coordination, agility and poise, all while learning lasting personal safety skills.

Location: Edison School **Min/Max:** 10/20

Beginner/Continuing (White Belts) – Ages 4-7

RW11104-01 Sa 1/11-3/21 9-9:45am \$128R/\$148NR

Intermediate/Advanced (White w/stripes-Red Belts) – Ages 4-7

RW11104-02 Sa 1/11-3/21 9:45-10:30am \$128R/\$148NR

Beginner/Novice (White-Blue Belts) – Ages 8 and up

RW11104-03 Sa 1/11-3/21 10:30-11:30am \$128R/\$148NR

Intermediate (Green-Black Belts) – Ages 8 and up

RW11104-04 Sa 1/11-3/21 11:30am-12:45pm \$143R/\$153NR

KID'S KARATE & SAFETY CLUB

Ages 4-14

A child's best defense is being prepared. This program is more than just kicking, punching and yelling; this program focuses on teaching children about strangers and avoiding dangerous situations. It also targets many building blocks in the martial arts, including respect, self esteem, self confidence, leadership and family involvement. This progressive martial arts program teaches the basics in karate, self defense, sparring and kata with belt progression through black belt. Uniforms are required and available for purchase from the instructor. Belt testing is offered through Kid's Karate Club on March 4th at an additional fee

Location: Wagner Community Center **Min/Max:** 10/40
Fee: \$60R/\$75NR

Beginner (white belt)

RW11201-01 W 1/8-2/26 5:45-6:30pm

Intermediate/Advanced (yellow-black belt)

RW11201-02 W 1/8-2/26 6:30-7:15pm

TAEKWONDO

One of the newest Olympic sports, is a 2000-year-old martial art, offering a variety of benefits for people of all ages and physical abilities. Skills are developed through gentle instruction and appropriate games for age and ability. This class focuses on developing balance, coordination, and respect for the discipline of martial arts training. A \$45 uniform fee is required at the first class. Belt testing is offered through The KH Kim Taekwondo at an additional fee and is held twice a year.

Location: Edison School **Min/Max:** 8/20
Fee: \$110R/\$130NR

PeeWee Taekwondo – Ages 4-5

RW11202-01 M 1/6-3/16 6:15-7pm

Early Taekwondo – Ages 6-7

RW11202-03 M 1/6-3/16 6:15-7pm

Youth Taekwondo – Ages 8-13

RW11202-05 M 1/6-3/16 7:05-7:55pm

Parent/Child Taekwondo – Ages 7 and up

RW11202-07 M 1/6-3/16 7:05-7:55pm

Adult Taekwondo – Ages 14 and up

RW11202-09 M 1/6-3/16 8-8:50pm

Deputy Black Belts & Black Belts – Ages 14 and up

RW11202-11 M 1/6-3/16 8-8:50pm



HAPKIDO

Ages 13 and up

Hapkido is a form of self-defense that employs joint locks, grappling and throwing techniques, pressure point manipulations, as well as kicks, punches and other striking attacks. Hapkido emphasizes circular motion, redirection of force and control of the opponent. Practitioners seek to gain advantage through footwork and body positioning to incorporate the use of leverage, avoiding the use of strength against strength. Ages 13 and up only, classes are not formatted for children. Instruction provided by Michael Inoshita, a certified 4th degree black belt in Sin Moo Hapkido.

Location: Courts Plus **Min/Max:** 4/25
Fee: \$90M/\$100NM

EW11303-01	Su	1/5-1/26	4-6pm
EW11303-02	Su	2/2-2/23	4-6pm
EW11303-03	Su	3/1-3/22	4-6pm

LITTLE DRAGONS TANG SOO DO KARATE

Ages 4-6

Our children's classes are formatted to teach self-discipline and self-reliance. Classes feature dynamic martial arts activities to promote aerobic fitness, strength, flexibility and balance. Children are taught to overcome challenges in a constructive manner through positive reinforcement. Improved self-esteem enables children to better confront peer pressure and to pursue success in all aspects of their lives.

Location: Courts Plus **Min/Max:** 4/20
Fee: \$90M/\$100NM

EY11200-01	TuTh	1/2-1/23	4:30-5:15pm
EY11200-02	TuTh	1/28-2/20	4:30-5:15pm
EY11200-03	TuTh	2/25-3/19	4:30-5:15pm

CHILDREN & TEEN TANG SOO DO KARATE

Ages 6-13

The gift of a long and successful life awaits your children through martial arts training. The study of karate encourages strong mental and physical development, building the foundations of balance, mobility, flexibility and strength that will last a lifetime. Students will also learn respect, confidence and discipline and develop the self-esteem needed in modern life.

Location: Courts Plus **Min/Max:** 4/25
Fee: \$90M/\$100NM

EY11201-01	TuTh	1/2-1/23	5:30-6:30pm
EY11201-02	TuTh	1/28-2/20	5:30-6:30pm
EY11201-03	TuTh	2/25-3/19	5:30-6:30pm



Continuing students with approval

Fee: \$95M/\$105NM

EY11201-04	MW	12/30-1/22	5:30-6:30pm	\$95M/\$105NM
EY11201-05	TuTh	1/2-1/23	6:30-7:30pm	\$95M/\$105NM
EY11201-06	MW	1/27-2/19	5:30-6:30pm	\$95M/\$105NM
EY11201-07	TuTh	1/28-2/20	6:30-7:30pm	\$95M/\$105NM
EY11201-08	MW	2/24-3/18	5:30-6:30pm	\$95M/\$105NM
EY11201-09	TuTh	2/25-3/19	6:30-7:30pm	\$95M/\$105NM

Continuing advanced students ranks brown through black belt

Fee: \$95M/\$105NM

EY11201-10	MWF	12/30-1/24	6:30-7:30pm	\$95M/\$105NM
EY11201-11	MWF	1/27-2/21	6:30-7:30pm	\$95M/\$105NM
EY11201-12	MWF	2/24-3/20	6:30-7:30pm	\$95M/\$105NM

ADULT TANG SOO DO KARATE*

Ages 18 and up

Karate encourages both physical and mental development. Tang Soo Do classes develop a strong foundation of balance, mobility, flexibility and strength. You can expect to improve endurance, coordination and power for a great overall workout. Students are recommended to attend two or more classes per week. ***Any adult who is registered for Adult Tang Soo Do will receive 50% off Hapkido.**

Location: Courts Plus **Min/Max:** 4/25
Fee: \$95M/\$105NM

EY11300-01	MWF	12/30-1/24	7:30-8:30pm
EY11300-02	MWF	1/27-2/21	7:30-8:30pm
EY11300-03	MWF	2/24-3/20	7:30-8:30pm

TEEN TANG SOO DO KARATE

Ages 15-17

Karate encourages both physical and mental development. Tang Soo Do classes develop a strong foundation of balance, mobility, flexibility and strength. You can expect to improve endurance, coordination and power for a great overall workout. Students are recommended to attend two or more classes per week.

Location: Courts Plus **Min/Max:** 4/25
Fee: \$95M/\$105NM

EY11301-01	MWF	12/30-1/24	7:30-8:30pm
EY11301-02	MWF	1/27-2/21	7:30-8:30pm
EY11301-03	MWF	2/24-3/20	7:30-8:30pm

A photograph of a woman and a young girl playing in the snow. The woman is wearing a grey knit hat and a red and white patterned jacket. The girl is wearing a light blue knit hat and a grey jacket. They are both smiling and looking at each other. The background is a snowy field with falling snow.

WE'RE PROUD TO SUPPORT THE
ELMHURST
PARK DISTRICT

Being Elmhurst's local hometown bank means doing our part to give back to the local charities and social organizations that unite and strengthen our community. We're particularly proud to support the Elmhurst Park District and its commitment to enriching lives and providing recreational experiences.

SUBURBAN
BANK & TRUST

YOUR COMMUNITY BANK

150 E. Butterfield Rd. | 400 W. Lake St. | Elmhurst
630-592-2000 | www.suburbanbank.com

Proud to be part of the **WINTRUST** family



HOST YOUR EVENT *at* THE HUB!

Looking for space to host your next event? We've got the place for you! Whether it's a birthday party, holiday event, shower, company outing or any other occasion, the Hub Party room is the perfect location!

Your rental includes:

- Space for up to 60 people
- Includes set-up and takedown of tables and chairs
- Staff to assist with the facility on the day of event

Book now through the end of the 2019 year and save \$25!

For more info, call us (630) 993-8967 or email Andrea at ajuricic@epd.org



PHOTOGRAPHY & VIDEO

Elmhurst Park District staff will periodically take photos and videos of program participants and park visitors. These photos and videos may be used in our publications, including our seasonal brochures, advertisements, and our website. If you wish not to have your photo or video taken, please notify the Elmhurst Park District staff member at the time. Thank you!

IMMACULATE CONCEPTION GRADE SCHOOL

Elmhurst, Illinois

Catholic Education from Pre-K 3 through 8th
Please call 630-530-3490 to schedule a tour.
www.icgradeschoolelmhurst.org



- Catholic Faith & Sacraments
- Academic Excellence
- Leadership
- Self-Discipline
- Prayer
- Christian Service
- Sportsmanship
- Community

- Before & After School Care
- Morning Pre-K 3 (3 or 5 Days)
- Full & Half Day Pre-K 4
- Full & Half Day Kindergarten
- Full-Time Nurse
- Classroom Differentiation

This investment pays dividends for life.

COURTS PLUS

186 S. West Avenue, Elmhurst, IL 60126
(630) 833-5064

Mondays-Fridays 5am-11pm
Saturdays 6am-10pm
Sundays 6:30am-10pm

Swimming Pool Hours

Mondays-Fridays 5am-10:30pm
Saturdays 6am-9:30pm
Sundays 6:30am-5:30pm

For holiday hours please visit courtsplus.com

Courts Plus is your community fitness center, owned and operated by the Elmhurst Park District. The Courts Plus team is here to support your **SUCCESS**, your **FAMILY**, and your **COMMUNITY**!

Let us know where you are in your fitness and how we can help. We are interested in your story and are excited to be a part of it. From cardio tennis class to aquatic programs, group exercise and martial arts, Courts Plus offers the variety to fit your needs!

YOUR MEMBERSHIP INCLUDES:

- Two free personal training sessions
- Over 75 free group exercise, cycling, and aquatic fitness classes
- Personalized fitness plan
- FREE childcare
- Courts Plus app with rewards
- Indoor running/walking track
- Free weights
- Large fitness floor with a variety of exercise equipment
- Indoor swimming pool and whirlpool
- Sauna and steam rooms
- Two monthly guest passes
- Fit 4 Life Youth Gym
- Courts Plus Perks
- Opportunity to earn free dues!
- Events and free seminars!

Member Rates available for:

- Tennis and racquetball courts
- Massage therapy
- Kids Plus Programs, including Camps and Kids Day Off Club

Come take a tour, receive a two-week free trial pass, and find out what your friends and neighbors already know; Courts Plus is part of your community, and Courts Plus is your fitness center.



GOLF FITNESS

Ages 16 and up

Golf Fitness will help stabilize and challenge the muscle groups used in your golf game. A great way to get in or stay in golf shape to make sure your golf game is on par!

Location: Courts Plus **Min/Max:** 5/10
Fee: \$135M/\$145NM

EW08314-01 TuTh 1/7-2/13 7-8am
EW08314-02 TuTh 2/18-3/26 7-8am

MUSCLES AND MASCARA

Ages 18 and up

Calling all cardio addicts. Is it time for a new routine that includes strength while getting your heart rate up? Welcome to Muscles & Mascara. You may be hesitant to leave your beloved elliptical, or cherished treadmill for the weight room but maybe that is EXACTLY what you need. This class teaches you how to safely lift weights and independently work on your own. Lifting weight helps build muscle, and muscles burn more calories. Are you ready to say hello to toned abs, cut arms, and strong legs! Strength training has countless benefits, it strengthens bones, reduces injury, and builds confidence. So if you are ready to change up your routine and see your body composition change, join us for Muscles & Mascara, a four-week introduction to strength training and navigating the weight room with a qualified personal trainer, Jennifer Fiocca. Bonus! Included in this class are two free 30 minute Wellness Coaching sessions with our certified coaches, to be scheduled individually.

Location: Courts Plus **Min/Max:** 3/6
Fee: \$120M/\$150NM

EW08315-01 TuTh 1/7-1/30 8:30-9:30am
EW08315-02 TuTh 2/18-3/12 8:30-9:30am

ACCELERATION SPORTS

Ages 11-13

This class is geared toward the 11-13 year old who would like to add increased speed, strength and flexibility into their sport's focus. In this small group setting, our personal trainers will have time to work one-on-one to enhance a child's performance. Days, times and ages don't fit your needs? Call Anthony Larocco at (630) 993-4722 to customize your own small group.

Location: Courts Plus **Min/Max:** 4/8
Fee: \$45M/\$52NM

EW08201-01 M 1/6-1/20 5:30-6:30pm
EW08201-02 W 1/8-1/22 5:30-6:30pm
EW08201-03 M 2/3-2/17 5:30-6:30pm
EW08201-04 W 2/5-2/19 5:30-6:30pm
EW08201-05 M 3/2-3/16 5:30-6:30pm
EW08201-06 W 3/4-3/18 5:30-6:30pm

FITNESS FUSION

Ages 8-10

This action-packed class incorporates various fun forms of exercise such as cardiovascular and strength intervals. Let us help you get in great shape or prepare for your individual sport. The Fit 4 Life gym and fitness floor will be incorporated into this cross-training type class. Days, times or ages don't match your needs? Call Anthony Larocco at (630) 993-4722 to customize your own small group.

Location: Courts Plus **Min/Max:** 4/8
Fee: \$44M/\$50NM

EW08203-01 Tu 1/7-1/21 4-5pm
EW08203-02 Tu 1/28-2/11 4-5pm
EW08203-03 Tu 2/18-3/3 4-5pm



STUDENT HOLIDAY Membership Special!

Calling all students! Welcome home for the holidays! We've got a membership special just for you. Stop by and join today!

Limited time only.
Must be purchased 12/1-12/31.
For ages 18-22.



MIND *and* BODY

CANDLELIGHT YOGA AT THE MANSION

Ages 16 and up

While surrounded by soft candlelight in the scenic Wilder Mansion you will be led by Courts Plus Yoga Instructors in this gentle flowing Yoga class that will leave you feeling relaxed and rejuvenated. Bring a yoga mat and water and leave your worries behind.

Location: Wilder Mansion **Min/Max:** 8/20
Fee: \$15M/\$19NM

EW12305-01	Tu	1/14	7-8:15pm
EW12305-02	Tu	2/11	7-8:15pm
EW12305-03	Tu	3/10	7-8:15pm

TAI CHI

Ages 18 and up

Tai Chi Chuan is appropriate for participants of any age or fitness level. The exercises are characterized by slow, graceful movements. Through practice you can expect to improve balance, coordination, strength & flexibility, reduce blood pressure, relieve stress and enjoy a feeling of positive energy. Tai Chi Chuan is proven as the most effective way to delay the onset of falling.

Location: Courts Plus **Min/Max:** 4/25

EW11302-01	Th	2/6-3/19	12:30-1:30pm	\$73M/\$78NM
EW11302-02	Th	2/6-3/19	12:30-2pm	\$83M/\$88NM



YOUNG YOGI'S

Ages 6-10

Yoga allows children to tap into their natural ability to connect their mind and their bodies. This practice will help every child improve balance, strength and flexibility unique to their own body. Please bring a yoga mat.

Location: Courts Plus **Min/Max:** 5/15
Fee: \$60M/\$72NM

EW12200-01	Th	1/2-2/6	3:45-4:30pm
EW12200-02	Th	2/13-3/19	3:45-4:30pm

TWEEN YOGI'S

Ages 11-13

Tween Yoga will focus on the physical components of Yoga such as breath, alignment and movement as well as the mental focus of mind/body connection, stress relief and improved concentration. This class is perfect for the beginner Yogi as well as those with experience practicing Yoga. Please bring a yoga mat.

Location: Courts Plus **Min/Max:** 5/15
Fee: \$60M/\$72NM

EW12201-01	Th	1/2-2/6	4:45-5:30pm
EW12201-02	Th	2/13-3/19	4:45-5:30pm

ZUMBA KIDS

Ages 4-8

Designed exclusively for kids. Zumba® Kids classes are rockin', high-energy fitness parties packed with specially choreographed, kid-friendly routines and all the music kids love, like hip-hop, reggaeton, cumbia and more. Parents love Zumba® Kids because of the effects it has on kids, increasing their focus and self-confidence, boosting metabolism and enhancing coordination.

Location: Courts Plus **Min/Max:** 5/15
Fee: \$57M/\$68NM

EW08202-01	F	1/3-2/7	4:30-5:30pm
EW08202-02	F	2/14-3/20	4:30-5:30pm



Personal Training

Working with a Courts Plus **personal trainer** will help you develop and maintain an effective, safe and individualized program to meet your specific goals.

Team specialties include sports-specific enhancement routines, weight loss/fat burning, strength conditioning programs, and a wide range of medical condition programs, such as cardiovascular, range of motion, and flexibility routines.

Please contact Courts Plus at (630) 833-5064 or visit courtsplus.com for more information.



MOM *and* BABY FITNESS

FIT4BABY PRENATAL CLASS

Ages 18 and up



Fit4Baby® is one of FIT4MOM®'s flagship programs designed to strengthen the body for all the changes it will experience during pregnancy. The class includes cardio, strength, flexibility and balance training. Fit4Baby® is designed to accommodate all stages of pregnancy. Our instructors are certified and trained specifically to lead our pregnant clients through exercises safely and appropriate for her changing body. These classes are for moms only. \$129 per 8-week session. First class is free. **No class 11/27.** Register with Lesley Lehman, Fit4Baby® Instructor. Call: (331) 642-0055; E-mail: dupageco@fit4mom.com; or log on to: dupagecounty.fit4mom.com.

Location: Fitness Studio

Limit: 14

1/8/-2/26	W	7-8pm	\$129
3/4-4/22	W	7-8pm	\$99

WHOLE LIFE Challenge

Are you ready to make some healthy lifestyle changes in 2020?

7 Daily Habits:

Join the Courts Plus team in the six-week lifestyle challenge dedicated to improving your health, fitness, and overall well-being through the Whole Life Challenge.

Nutrition

Exercise

Mobilize

Sleep

Hydrate

Well-being

Reflect

The challenge is designed to help you develop new, healthy and sustainable habits that will last long after the challenge is done. If you are looking to change your life in a healthy direction and benefit from support, encouragement and knowledge, this is the challenge for you!

For more on how to join the team, email courtspplus@epd.org or call Membership Specialist, Dan Roelofs, at 630-782-4958. Registration is now open. The earlier you register the lower the registration cost!



Challenge start date: 1/18/20

DOWNLOAD *The* APP

Find all your favorite group exercise classes, win challenges, earn points, redeem great prizes, check-in, track your workout and much more!

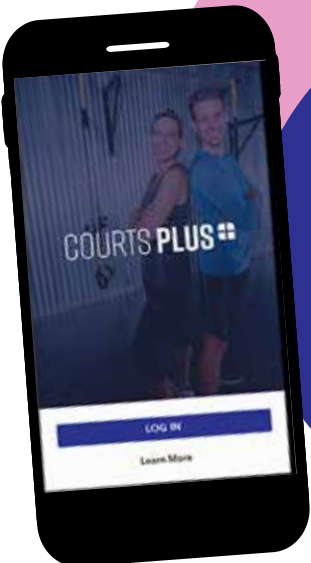

JUNIOR DEVELOPMENT PATHWAY PROGRAM

Our junior program is the cornerstone of all tennis programming at Courts Plus. Players of all ages develop through the various stages of learning by following our Junior Development Pathway. The Pathway begins with our **10 AND UNDER PROGRAMS** (Mighty Mites, Little Athletes, Big Athletes, and Future Stars). These programs use a curriculum based on the highly successful USTA and ITF 10 and Under program, utilizing appropriate court size and equipment while allowing players to develop through the stages at their own pace.

When children have completed the 10 and Under Program or are new to tennis, they move to the Courts Plus **DEVELOPMENT PROGRAM** and progress at their own pace through the Junior and Senior age levels, with the goal of moving into the **ACADEMY PROGRAM** and/or High School Tennis.

The **ACADEMY PROGRAM** is the pathway for the more serious player who has made a commitment to tennis, competing in tournaments and wants to play on Varsity tennis teams. The **ACADEMY PROGRAM** includes programming at both the junior and senior level.

For players who aspire to play at the top level of competition after the culmination of the Courts Plus Junior Development Program, we offer the **ACADEMY HIGH SCHOOL AND TOURNAMENT GROUPS**.



10 and UNDER

MIGHTY MITES Ages 4-6

The main focus is learning the primary stages of athletic skills such as movement, balance and hand-eye coordination. Individual and team games plus fun activities help develop basic techniques and simple tactics. Mighty Mites use a foam ball and play on a 36' court to maximize learning and fun.

Location: Courts Plus **Min/Max:** 3/9
Fee: \$122M/\$137NM

EW18100-01	M	1/6-3/16	Noon-12:30pm
EW18100-02	M	1/6-3/16	3:30-4pm
EW18100-03	Tu	1/7-3/17	3:30-4pm
EW18100-04	W	1/8-3/18	Noon-12:30pm
EW18100-05	Th	1/9-3/19	3:30-4pm
EW18100-06	Sa	1/11-3/21	11-11:30am
EW18100-07	Sa	1/11-3/21	11:30am-Noon
EW18100-08	Su	1/12-3/22	2-2:30pm
EW18100-09	Su	1/12-3/22	2:30-3:00pm



LITTLE ATHLETES

Ages 6-8

The basic tennis strokes are further developed; rallying is introduced along with basic match tactics. Little Athletes uses a combination of a foam ball/red ball and play on a 36' court to maximize learning and fun.

Location: Courts Plus **Min/Max:** 4/10

Fee: \$196M/\$216NM

EW18200-01	M	1/6-3/16	3:30-4:30pm
EW18200-02	Tu	1/7-3/17	3:30-4:30pm
EW18200-03	W	1/8-3/18	3:30-4:30pm
EW18200-04	Th	1/9-3/19	3:30-4:30pm
EW18200-05	F	1/10-3/20	3:30-4:30pm
EW18200-06	Sa	1/11-3/21	9-10am
EW18200-07	Sa	1/11-3/21	10-11am
EW18200-08	Su	1/12-3/22	Noon-1pm

BIG ATHLETES

Ages 8-10

Big Athletes play with USTA-approved compression balls on a 36'-60' court with a focus on developing proper technique and learning tactics. Players are introduced to the scoring system and, in some cases, can begin to play tennis tournaments.

Location: Courts Plus **Min/Max:** 4/10

Fee: \$196M/\$216NM

EW18202-01	M	1/6-3/16	3:30-4:30pm
EW18202-02	Tu	1/7-3/17	3:30-4:30pm
EW18202-03	W	1/8-3/18	3:30-4:30pm
EW18202-04	Th	1/9-3/19	4-5pm
EW18202-05	F	1/10-3/20	3:30-4:30pm
EW18202-06	Sa	1/11-3/21	9-10am
EW18202-07	Sa	1/11-3/21	10-11am
EW18202-08	Su	1/12-3/22	Noon-1pm

FUTURE STARS

Ages 8-11

For tennis players who are ready for a bigger challenge and exemplify strong abilities and interest in tennis, we offer a Future Stars Green Dot class. This class utilizes the 78' Court and the low pressure Green Dot Ball. Players are moving into this class from the Orange Ball Future Stars and Big Athletes. Emphasis will be on footwork and swing path. Attendance in multiple classes is strongly encouraged. Players in this program are to play USTA 10 and Under Tennis Tournaments during the year.

Location: Courts Plus **Min/Max:** 4/15

Fee: \$277M/\$303NM

Green Dot

EW18204-01	M	1/6-3/16	4:30-6pm
------------	---	----------	----------

Orange Ball

EW18204-02	Tu	1/7-3/17	4:30-6pm
EW18204-03	W	1/8-3/18	4:30-6pm
EW18204-04	Su	1/12-3/22	1-2:30pm

DEVELOPMENT Programs

JUNIOR PLAYERS

Ages 11-14

Junior Players is for those who have graduated from Big Athletes programs or are new to the game of tennis. The goal of these classes is to prepare students to graduate to a regulation ball by the end of the program.

Location: Courts Plus **Min/Max:** 4/6

EW18206-01	M	1/6-3/16	4:30-6pm	\$277M/\$303NM
EW18206-02	Tu	1/7-3/17	4:30-6pm	\$277M/\$303NM
EW18206-03	Th	1/9-3/19	5-6pm	\$196M/\$216NM
EW18206-04	Sa	1/11-3/21	11am-Noon	\$196M/\$216NM
EW18206-05	Su	1/12-3/22	1-2pm	\$196M/\$216NM

SENIOR PLAYERS

Ages 12-17

Senior Players is designed for kids 12-17 that are starting to take an interest in tennis. This class focuses on improving techniques, tactics and skill development.

Location: Courts Plus **Min/Max:** 2/3

Fee: \$196M/\$216NM

EW18207-01	Th	1/9-3/19	5-6pm
EW18207-02	Sa	1/11-3/21	11am-Noon
EW18207-03	Su	1/12-3/22	2:30-3:30pm

TENNIS Lessons

Courts Plus offers private, semi-private, and group private lessons for juniors and adults. For more information, or to schedule your lesson, call us at (630) 833-5064.

ACADEMY Programs

JUNIOR ACADEMY

Ages 11-14

Players in this program are looking to improve their game and are committed to making their Junior Varsity or Varsity teams. Players work hard on footwork, consistency, accuracy and point development. Improvement in discipline, concentration and mental toughness are anticipated. Players can graduate from this program to the Senior Academy and on select occasions straight into the Tournament Group/High School Academy.

Location: Courts Plus **Min/Max:** 6/16
Fee: \$359M/\$390NM

EW18213-01	Tu	1/7-3/17	4-6pm
EW18213-02	Th	1/9-3/19	4-6pm
EW18213-03	Su	1/12-3/22	1-3pm

SENIOR ACADEMY

Ages 12-18

The Academy program is designed for the more serious player who has made a commitment to tennis, whether striving to get a USTA ranking or playing JV or Varsity tennis. Our goal is to provide a highly inventive and energetic program. Players work intensively on footwork, consistency, accuracy, point development and tactics as well as off-court physical fitness. "To maintain proper levels of play, students will be assessed by pros for final approval to participate in the class".

Location: Courts Plus **Min/Max:** 5/16
Fee: \$359M/\$390NM

EW18214-01	M	1/6-3/16	4-6pm
EW18214-02	W	1/8-3/18	4-6pm
EW18214-03	Su	1/12-3/22	3-5pm

TOURNAMENT HIGH SCHOOL GROUP

Ages 13-18

This program is geared toward juniors who want to continue improving their skills so they can compete at the highest level and raise their ranking. Participants have made their Varsity or High Level JV Team. "To maintain proper levels of play, students will be assessed by pros for final approval to participate in the class". Participants must commit to a two-day-per-week schedule, which will focus on consistency, aggressive play, strategy, footwork and conditioning. Players are expected to be disciplined, dedicated and give 110% effort while on the court.

Location: Courts Plus **Min/Max:** 4/18
Fee: \$359M/\$390NM

EW18215-01	Tu	1/7-3/17	6-8pm
EW18215-02	Th	1/9-3/19	6-8pm

HIGH SCHOOL ACADEMY

Ages 14-18

This program is geared toward High School players who want to continue improving their skills so they can compete at their highest level. "To maintain proper levels of play, students will be assessed by pros for final approval to participate in the class". Participants must be on their High School Team. This class will focus on consistency, aggressive play, strategy, footwork and conditioning. Players are expected to be disciplined, dedicated and give 110% effort while on the court.

Location: Courts Plus **Min/Max:** 4/12

EW18216-01	Tu	1/7-3/17	6-8pm	\$359M/\$390NM
EW18216-02	Th	1/9-3/19	6-8pm	\$359M/\$390NM
EW18216-03	Su	1/12-3/22	3-5pm	\$359M/\$390NM
EW18216-04	Th	1/9-3/19	4:30-6pm	\$277M/\$303NM

JUNIOR TEAM TENNIS

Ages 8-12

Junior Team Tennis is all about building your game while enjoying the support of your teammates. Players gain valuable experience from both competing and watching matches, which is vital for improvement. Competitive games and learning official match play rules are a key component of this invitation-only program. Team Tennis is geared toward competitive players who want additional competition, with opportunities to compete against other clubs. Players are invited to participate in this weekly program with pro's recommendation.

Location: Courts Plus **Min/Max:** 5/11

Junior Team Tennis - 10U Travel Team

EW18208-01	F	1/10-3/20	4:30-6pm	\$277M/\$303NM
------------	---	-----------	----------	----------------

Junior Team Tennis - 12U Travel Team

EW18208-02	F	1/10-3/20	4:30-6pm	\$277M/\$303NM
------------	---	-----------	----------	----------------



ADULT Programs

ADULT BEGINNER

Ages 18 and up

Beginner Adult Lessons are geared toward the player with no prior tennis experience. We'll learn basic strokes, rules and etiquette.

Location: Courts Plus **Min/Max:** 3/6

EW18300-01 Tu 1/7-3/17 Noon-1pm \$196M/\$216NM
 EW18300-02 Th 1/10-3/21 Noon-1:30pm \$277M/\$303NM

ADULT ADVANCED BEGINNER

Ages 18 and up

This player has limited tennis experience or has completed the skills for Courts Plus Beginner Adult Lessons. Lessons focus on stroke/rally consistency and developing the serve.

Location: Courts Plus **Min/Max:** 4/10
Fee: \$277M/\$303NM

EW18302-01 Th 1/9-3/19 10:30am-Noon
 EW18302-02 Su 1/12-3/22 10-11:30am

ADULT INTERMEDIATE

Ages 18 and up

This player has had some formal instruction, is able to perform basic strokes and executes serve with proper motion. Consistency will be emphasized along with a more focused sense of footwork and ball placement. Both feeding drills and point play will be used. This class is geared toward players who hit with less power.

Location: Courts Plus **Min/Max:** 3/10
Fee: \$277M/\$303NM

EW18303-01 M 1/6-3/16 7:30-9pm
 EW18303-02 Tu 1/7-3/17 7:30-9pm
 EW18303-03 W 1/8-3/18 6-7:30pm
 EW18303-04 Th 1/9-3/19 7:30-9pm

ADVANCED ADULT LESSONS

Ages 18 and up

This player has had formal instruction and/or is an avid player with the ability to place shots with ground strokes and volleys, and understands the rules and protocol of match play. The class focuses on footwork, strategy and the ability to hit a variety of shots at different heights and speeds.

Location: Courts Plus **Min/Max:** 4/6
Fee: \$277M/\$303NM

EW18304-01 Th 1/9-3/19 6-7:30pm
 EW18304-02 Sa 1/11-3/21 10-11:30am



ADULT DRILL AND PLAY

Ages 18 and up

Drill and Play classes are for those who play intermediate to advanced tennis and want to learn strategy for doubles competition.

Location: Courts Plus **Min/Max:** 4/10
Fee: \$277M/\$303NM

Adult Women's Drill and Play

EW18305-01 M 1/6-3/16 6-7:30pm

Adult Mixed Doubles Drill and Play

EW18305-02 M 1/6-3/16 6-7:30pm

Adult Intermediate Drill and Play

EW18305-03 Su 1/12-3/22 11:30am-1pm

MEN'S ADVANCED DRILL

Ages 18 and up

Men who play advanced tennis (4.0 and above) and want to work at a higher-paced, competitive level will enjoy this drill. The drill focuses on movement and doubles strategy. You must have approval from the instructor to stay in this class.

Location: Courts Plus **Min/Max:** 4/10
Fee: \$277M/\$303NM

EW18307-01 W 1/8-3/18 6-7:30pm

CARDIO TENNIS

Ages 18 and up

Cardio Tennis is a fun class featuring drills to give players of all abilities a high-energy workout set to music. Our trained Cardio Tennis instructors will lead you through warm-up, cardio and cool down phases of a heart-pumping workout. This is a great way to get in shape and burn calories.

Location: Courts Plus **Min/Max:** 3/8
Fee: \$196M/\$216NM

EW18306-01 M 1/6-3/16 10:30-11:30am
 EW18306-02 Th 1/9-3/19 1:30- 2:30pm

KIDS PLUS PROGRAMS



Kindergarten kapers

2019-2020 year!



Ages 4-6

This fun year-round program offers an enrichment supplement to your child's pre-kindergarten or kindergarten program. Progressive curriculum (pre-) reading, math and science play will be introduced. We offer fitness and sports including tennis lessons, Fit 4 Life Gym, bouldering and climbing wall, yoga, nutrition and specialty classes. Supervised lunchtime and aftercare is available for participants. Payment plans are available at Courts Plus.

Location: Courts Plus

Min/Max: 10/15

Fee (for school year):

- 1 Day \$918M/\$990NM
- 2 Days \$1836M/\$1980NM
- 3 Days \$2754M/\$2970NM
- 4 Days \$3672M/\$3690NM
- 5 Days \$4590M/\$4950NM

Additional Fees for Lunch Session:

- 1 Day \$75M/\$80NM
- 2 Days \$150M/160NM
- 3 Days \$225M/\$240NM
- 4 Days \$300M/\$320NM
- 5 Days \$325M/\$350NM



KINDERGARTEN KAPERS AM 9-11:30AM

EY10100-01	M	8/26-5/25
EY10100-02	Tu	8/27-5/26
EY10100-03	W	8/28-5/27
EY10100-04	Th	8/29-5/28
EY10100-05	F	8/30-5/29

KINDERGARTEN KAPERS AFTER CARE 2:45-6PM

EY10102-01	M	8/26-5/25
EY10102-02	Tu	8/27-5/26
EY10102-03	W	8/28-5/27
EY10102-04	Th	8/29-5/28
EY10102-05	F	8/30-5/29

KINDERGARTEN KAPERS PM 12:15-2:45PM

EY10101-01	M	8/26-5/25
EY10101-02	Tu	8/27-5/26
EY10101-03	W	8/28-5/27
EY10101-04	Th	8/29-5/28
EY10101-05	F	8/30-5/29

KINDERGARTEN KAPERS LUNCH (Meal not included, additional registration) 11:30AM-12:15PM

EY10103-01	M	8/26-5/25
EY10103-02	Tu	8/27-5/26
EY10103-03	W	8/28-5/27
EY10103-04	Th	8/29-5/28
EY10103-05	F	8/30-5/29

kapers for threes and twos!

Looking for enrichment for your 2 & 3 year old? Come to Courts Plus for fitness, crafts, learning and FUN. Kapers is a year round program just right to supplement your child's preschool program. We offer fitness, fun, circle time with calendar, weather, pre-reading, math and science playtime. Kapers offers wee sports and games, and gross motor development for half of the class,

and enrichment for the second half. A healthy peanut free snack is included. We follow school district 205 calendar for attendance. A payment plan is available for your convenience.

Location: Courts Plus

Fee: \$918M/\$990NM

Min/Max: 4/8

EF10213-01	M	8/26-5/18	9:15-11:30am	For threes!
EF10213-02	F	8/30-5/20	9:15-11:30am	For threes!
EF10213-03	W	8/28-5/27	9:15-11:30am	For twos!

WINTER ACTION CAMP

Ages 35 mos. to 6 yrs.

Children can spend mornings or afternoons learning themed sports, games, crafts and more in this great winter break camp program. Bring your outdoor winter clothes for snow fun. Pack a bagged lunch and enjoy a meal with friends from 11:30 a.m.-12:30 p.m.

Location: Courts Plus **Min/Max:** 5/20
Fee: \$25M/\$35NM per day

Winter Action Camp - AM

EF03100-01 MThF 12/23-12/27 9-11:30am
EF03100-02 MThF 12/30-1/3 9-11:30am

Winter Action Camp - PM

EF03100-03 MThF 12/23-12/27 12:30-3pm
EF03100-04 MThF 12/30-1/3 12:30-3pm

WINTER FUN CAMP

Ages 5-12

No school? Join the fun and spend your days off learning about fitness and much more! We provide everything you need for fun-filled winter days. Dress for sports and games. We will provide lunch and a t-shirt and enjoy a weekly field trip. Before and After Care available through Sunrise/Sunset Camp at the same location for an additional fee. Winter Fun Campers needing additional supervised time are invited to Sunrise or Sunset Camp. No bus needed! Sunrise Camp runs from 7-9 a.m. and Sunset Camp from 3-6 p.m. Fee is \$12 for Courts Plus members; \$14 for non-members.

Location: Courts Plus **Min/Max:** 5/20
Fee: 43M/\$47NM per day

EF03200-01 MThF 12/23-12/27 9am-3pm
EF03200-02 MThF 12/30-1/3 9am-3pm

WINTER SUNRISE SUNSET CAMP

Ages 35 mos to 12 yrs

Winter Fun Campers needing additional supervised time are invited to Sunrise or Sunset Camp. No bus needed! Sunrise Camp runs from 7-9 a.m. and Sunset Camp from 3-6 p.m. Fee is \$12 for Courts Plus members; \$14 for non-members for Sunrise/Sunset Camp.

Location: Courts Plus **Min/Max:** 10/30
Fee: \$12M/\$14NM Per Day

Courts Plus Winter Camp Extended Care AM

EF03201-01 MThF 12/23-12/27 6:30- 9am

Courts Plus Winter Camp Extended Care AM

EF03201-02 MThF 12/30-1/3 6:30- 9am

Courts Plus Winter Camp Extended Care PM

EF03201-03 MThF 12/23-12/27 3- 6pm

Courts Plus Winter Camp Extended Care PM

EF03201-04 M,Th,F 12/30-1/3 3- 6pm

COURTS PLUS SANTA RUN

Ages 3-12

Come and run our reindeer route. Enjoy some hot cocoa and make an ornament for our tree or to take home. We will supply the Santa hat! Certificates will be awarded for best times.

Location: Courts Plus **Min/Max:** 10/30
Fee: \$13M/\$16NM

EF10220-01 Su 12/15 1-3pm



Saturday

FEBRUARY 8
9-11:30AM

Free event!



CABIN FEVER

Fun Fest!

Beat the winter blues at the Courts Plus Cabin Fever Funfest, a day of FREE kid friendly, family fun! Enjoy games, crafts, while burning off energy at Zumba, Karate, Phitness Beats, tennis, and our obstacle course, on the climbing wall or at Fit 4 Life gym!

JINGLE FEST WITH SANTA

Ages 1 and up

Avoid the crowded mall and visit with Santa at Courts Plus. We will have games, dancing, snacks, a visit from Santa and you can create some holiday ornaments and crafts. Cookies and juice will be served.

Location: Courts Plus **Min/Max:** 10/70
Fee: \$8M/\$15NM

EF10207-01 Sa 12/7 3-4:30pm

COURTS PLUS FITNESS AND CREATIVE PLAYTIME

Ages 2.5-3

Courts Plus is offering kids an afternoon of fun. Your child can exercise and expend energy in our fitness studio, and then have some play time and craft time. You can pack a water bottle, peanut free snack and a change of clothes, as needed. This program provides parents an opportunity to gain some free afternoon time!

Location: Courts Plus **Min/Max:** 3/5
Fee: \$148M/\$166NM

EW03102-01	M	1/6-2/10	1-3pm
EW03102-02	M	2/17-3/23	1-3pm
EW03102-03	Th	1/9-2/13	1-3pm
EW03102-04	Th	2/20-3/26	1-3pm

MYSTERY AT THE MANSION JUST FOR KIDS!

Ages 4-10



Calling all Elmhurst Mystery Sleuths. Wilder Mansion has had a crime. Please report onsite to help us solve the mystery. We will offer an evening of pizza, clues and games. All detectives reporting for duty will get to take home some mystery goodies to remember the great fun! We will form small teams of kids to work on our mystery, and provide prizes for the winning team(s).

Location: Wilder Mansion **Min/Max:** 15/25
Fee: \$25M/\$30NM

EW10115-01 F 2/21 4:30-6:30pm

PRINCESS PAJAMA PARTY

Ages 3-8

We are having a pajama party with all of the fun, just without the sleeping part. We will play games, dance, have stories and decorate a sleepover bag. Pizza and lemonade will be served. Be sure to come in your pajamas, we will add some princess accessories.

Location: Courts Plus **Min/Max:** 5/20
Fee: \$15M/\$18NM

EW1010-01 F 1/17 5:45-7:15pm



EDUCATION and ENRICHMENT

BABYSITTING BASICS & BEYOND

Ages 11-14

Want to become a babysitter? This class provides mentoring for aspiring babysitters with a focus on safety. Participants will get the chance to help with hands-on care for preschool children. Bring a bagged lunch.

Location: Courts Plus **Min/Max:** 4/15
Fee: \$59M/\$63NM

EW10204-01 Sa 1/25 9am-2pm

FUN & ACTIVE SPANISH

Ages 3-5

Exercise your child's body and mind with this great class that will introduce and reinforce the Spanish language. English and Spanish will be spoken. We will offer exercise through games, sports, fun equipment and a craft project. Each class will present Spanish language and culture enrichment opportunities. (8 week class)

Location: Courts Plus **Min/Max:** 4/12
Fee: \$120M/\$145NM

EW10101-01	Th	1/10-2/28	1-2pm
EW10101-02	Tu	1/7-2/25	3:30-4:30pm

CPR AND FIRST AID FOR STUDENTS

Ages 11-16

Your tween will gain CPR and first aid skills to help them feel confident and prepared to respond to an emergency.

Location: Courts Plus **Min/Max:** 4/10
Fee: \$27M/\$32NM

EW10235-01 Sa 1/18 9am-12:30pm

ONLINE REGISTRATION



The fastest and easiest way to register for a program or paid special event is through our online registration system at epd.org. Log in, click on the category or search using the first seven digits of the program code and you are on your way!



CREATIVE *play*

POP UP ART STUDIO

Ages 3-6

Come express your creativity with local artist Rexene Bertolino. We will work with a variety of medias. You'll make some masterpieces to take home, plus enjoy a greater appreciation of art and other's opinions. We will employ VTS (Visual Thinking Strategies) to use art as a way of helping us think and learn in a creative new manner. VTS is a proven method of helping children develop skills that translate into success in other areas of learning.

Location: Courts Plus **Min/Max:** 4/6
Fee: \$42M/\$48NM

EW10205-01	W	1/8-1/29	9:30-10:30am
EW10205-02	W	2/5-2/26	9:30-10:30am

TINY ART CREATIONS

Ages 2-3

Tiny Art Creations offers opportunities for fun with painting, clay and glue. Dabbling in art will help develop your child's small motor skills, social skills and self-expression. Wear messy clothes and be prepared to take home some masterpieces!

Location: Courts Plus **Min/Max:** 5/6
Fee: \$42M/\$48NM

EW10102-01	W	1/8-2/12	10:45-11:30am
EW10102-02	W	2/19-3/11	10:45-11:30am

Tiny Art Creations With Parent

Fee: \$58M/\$68NM

EW10102-03	Su	1/12-2/16	10:45-11:30am
------------	----	-----------	---------------



FITNESS *and* AGILITY

KIDS DAY OFF CLUB

Ages 4-12



Your child will enjoy fitness, games and other fun activities both indoors and out in the park on their day off school. Lunch is included. We offer before and after care, 7-9 a.m. and 3-6 p.m., for those needing additional hours.

Location: Courts Plus **Min/Max:** 5/20
Fee: \$46M/\$52NM

EW10200-01	M	1/13	9am-3pm
EW10200-02	M	1/20	9am-3pm
EW10200-03	M	2/17	9am-3pm

Kids Day Off Club Extended Care

Fee: \$62M/\$67NM

EW10200-04	M	1/13	7am-6pm
EW10200-05	M	1/20	7am-6pm
EW10200-06	M	2/17	7am-6pm

FITNESS 4 ME

Ages 3-6

Your child will be introduced to fitness through self-esteem building games and fun-filled activities. The main focus is providing a full 60 minutes of active movement to increase your child's overall fitness level. We will work on activities to increase balance, coordination and agility through play. Let your child have fun playing while you work out at Courts Plus!

Location: Courts Plus **Min/Max:** 5/10
Fee: \$42M/\$48NM

EW10104-01	Tu	1/7-1/28	9:30-10:30am
EW10104-02	Tu	2/18-3/24	9:30-10:30am
EW10104-03	F	1/10-1/31	9:30-10:30am
EW10104-04	F	2/7-3/13	9:30-10:30am



MUSCLE CLUB FOR BOYS AND GIRLS

Ages 18-36 mos.

Muscle Club provides time for children to enjoy movement, music and art with a focus on developing large motor skills through play and games. Your child will gain social skills in our weekly themed classes. A healthy snack is included. Make sure to bring outdoor clothes.

Location: Courts Plus
Fee: \$114M/\$124NM

Min/Max: 8/12

EW10103-01	Tu	1/7-2/11	9:15-11:15am
EW10103-02	Tu	2/18-3/24	9:15-11:15am
EW10103-03	Th	1/9-2/6	9:15-11:15am
EW10103-04	Th	2/13-3/26	9:15-11:15am

PHITNESS BEATS

Ages 3-6

Your child will enjoy moving and dancing to our upbeat music. We offer play time with a purpose. Your child will gain balance, gross motor skills, dance skills and confidence with Miss Debbie.

Location: Courts Plus
Fee: \$42M/\$52NM

Min/Max: 4/10

EW10110-01	Th	1/9-1/30	4:15-5pm
------------	----	----------	----------

ITSY BITSY FITNESS & PLAY WITH ME

Ages 1-3

Move, dance and play in our fun class. We will offer finger plays, props, rhythm and rhymes in this parent child class.

Location: Courts Plus
Fee: \$42M/\$48NM

Min/Max: 4/6

EW10113-01	Th	1/9-1/30	9:30-10am
EW10113-02	Th	2/6-3/12	9:30-10am

ROCK climbing

ROCKIDS

Ages 6-10

During this three week program, climbers will set goals, work on climbing techniques, knots, harness setup and use of climbing commands. Our climbing instructors will emphasize safety and fun. Progressions will be provided to challenge those who have achieved certain skill levels.

Location: Courts Plus
Fee: \$44M/\$50NM

Min/Max: 4/8

EW04200-01	M	1/6-1/20	4-5pm
EW04200-02	W	1/15-1/29	4-5pm
EW04200-03	Sa	1/11-1/25	9-10am
EW04200-04	M	2/10-2/24	4-5pm
EW04200-05	W	2/12-2/26	4-5pm
EW04200-06	Sa	2/1-2/15	9-10am

FRIDAY FUN CLIMBS

Ages 6-13

Come have some fun on the climbing wall. Expect to encounter some climbing races and challenges using fun routes on our wall. Bring the whole family!

Location: Courts Plus
Fee: \$13M/\$19NM

Min/Max: 5/10

EW04202-01	F	1/3	6-7pm
EW04202-02	F	1/17	6-7pm
EW04202-03	F	2/7	6-7pm
EW04202-04	F	2/21	6-7pm
EW04202-05	F	3/6	6-7pm
EW04202-06	F	3/20	6-7pm

The ABBEY

The Abbey was established in 1974 by the Elmhurst Park District as a leisure center for active, older, fun-loving adults in the community. The Abbey hosts a number of exciting programs which include art classes, dancing, fitness & wellness programs, luncheons and service programs such as income tax preparation, safe driver and rules of the road classes, and informational seminars. In addition, The Abbey is available for evening and weekend rentals. Fun for ages 62 and older.

Weekly Activities at The Abbey:

MONDAYS

9:45-10:45am Body Dynamics (chair exercise class)
11:30am-2:30pm Pinochle
2:30-3:30pm Chair Yoga*

TUESDAYS

10am-3pm Quilting Club
12:30-1:30pm Line Dancing*

WEDNESDAYS

9:45-10:45am Body Dynamics (chair exercise class)
11am-Noon T'ai Chi for Health*
11:30am-3pm Red Hats (first Wed. of the month)

THURSDAYS

9-11am T.O.P.S. (Taking Off Pounds Sensibly)
11am-3pm Duplicate Bridge
Noon-3pm Red Hats (fourth Thurs. of the month)

FRIDAYS

Varies Special and monthly events

*Program requires pre-registration and payment

The ABBEY



Address:

407 W. St. Charles Road, Elmhurst

Phone:

(630) 993-8193

Hours:

Mondays-Thursdays 8:30am-3pm

Fridays 8:30am-Noon

Become an ABBEY MEMBER



DON'T MISS OUT ON:

- Leisure activities
- Clubs
- Social Service programs
- Informational seminars
- Parties and lunches
- Trips

2020 MEMBERSHIP INCLUDES:

- Free registration for the 2019 Holiday Gala (lunch, dancing, entertainment, raffles, door prizes) when you renew your membership by December 2, 2019.
- Member pricing on select programs and trips
- Free participation in Bingo (and a prize for your birthday month!)
- Abbey Newsletter mailed to you
- Phone registration for Abbey programs
- \$5 off all monthly luncheon fees

SPECIAL *and* MONTHLY EVENTS

BINGO

Ages 62 and up

Join us for a continental breakfast as we enjoy our monthly Bingo game with great prizes for the winners. A special gift for those with a birthday that month.

Location: The Abbey **Min/Max:** 30/100

Fee: Free for Abbey Members; \$2 Non-Member

RW16400-01	F	1/10	9-10:30am
RW16400-02	F	2/7	9-10:30am
RW16400-03	F	3/6	9-10:30am

TRIVIA TIME

Ages 62 and up

Are you a trivia buff? Even if you aren't, you're sure to have fun at our Trivia Challenge so join us for an afternoon of laughter with friends, lunch and interesting facts. We'll test our skills in four different categories and award prizes to the top three people or teams with the most points. You can play on your own or play with a group of friends and form a team. No matter how you decide to play or whether or not you have random knowledge that's useful with trivia-style questions, the day is sure to be fun so why not try it? Trivia questions are different at each event so be sure to sign up more than once! Registration deadline is the Friday before.

Location: The Abbey **Min/Max:** 20/35

Fee: \$13 Abbey Members; \$16 Non-Member

RW16402-01	F	3/13	11am-1:30pm
------------	---	------	-------------



JAMMIN' JANUARY BEACH PARTY

Ages 62 and up

Our January luncheon is sure to get you warmed up this winter. Entertainer Sandi Haynes will get us moving with her exciting Fun in the Sun Beach Party program. There will be lots of line dances, beach music and party games to keep us going. Of course, we'll also enjoy a catered meal and raffle & door prizes. Be sure to wear your favorite beach attire and ring in the new year with an early summer celebration! Registration deadline is the Friday before.

Location: The Abbey **Min/Max:** 60/100

Fee: \$16 Abbey Member; \$21 Non-Member

RW16403-01	F	1/24	11:30am-2pm
------------	---	------	-------------

VALENTINE'S DAY PARTY

Ages 62 and up

Warm your heart with friends at this party. Bring your sweetheart, friend or just come and enjoy the company of others. Following the luncheon, you will enjoy music and dancing to the sounds of Joe Sakowski, who will feature some favorite songs in addition to some classic love songs. There will also be Valentine games, raffle and door prizes. Registration deadline is the Friday before.

Location: The Abbey **Min/Max:** 60/100

Fee: \$16 Abbey Member; \$21 Non-Member

RW16404-01	F	2/28	11:30am-2pm
------------	---	------	-------------

ST. PATRICK'S DAY PARTY

Ages 62 and up

Celebrate the joyful wearing o' the green! We're spending the afternoon with Rick Pickren as he entertains us with our favorite Irish tunes. Of course we'll have a catered traditional Irish feast and great door and raffle prizes. So put on some green and spend the afternoon with friends for some great music, food and fun! Registration deadline is the Friday before.

Location: The Abbey **Min/Max:** 60/100

Fee: \$16 Abbey Member; \$21 Non-Member

RW16405-01	F	3/27	11:30am-2pm
------------	---	------	-------------



HOLIDAY GALA

Ages 62 and up

Our traditional Holiday Gala features new entertainment this year by The StingRays. Playing some of the greatest music ever written with the energy, passion and authenticity of the artists, this group will have you dancing in your seat, if not out on the dance floor, as they entertain us with some 50's, 60's and 70's Rock & Roll. Our annual Gala will be held at The Diplomat West (681 W. North Avenue, Elmhurst). Be sure to sign up early for this event. Registration deadline is December 2. Luncheon is free to 2020 Abbey Members who have signed up by December 2, 2019. Tables of up to 10 may be pre-reserved by calling (630) 993-8193. You must provide the names of all the people at your table when you call. Please note any special dietary needs at the time of registration.

Location: The Diplomat West **Min/Max:** 175/200

Fee: FREE 2020 Abbey Members;
\$20R/\$25NR Non-Member

RF16409-01 W 12/11 11:30am-2:30pm

TAX PREPARATION

Ages 55 and up

This program is sponsored by AARP. Registration is required. Be sure to bring a copy of last year's tax return. Also, bring all necessary papers such as tax forms received in the mail, statements of income and all legally deductible expenses. For more information or to schedule an appointment, contact The Abbey at (630) 993-8193 after December 1, 2019. You can also view the tax appointment schedule and make your appointment online by visiting www.epd.org. Appointments will be held 9 a.m. – Noon on most Monday, Tuesday, Wednesday and Thursdays at The Abbey 407 W. Saint Charles Rd.) beginning February 3 and ending April 9.

Location: The Abbey

ONLINE REGISTRATION



The fastest and easiest way to register for a program or paid special event is through our online registration system at epd.org. Log in, click on the category or search using the first seven digits of the program code and you are on your way!



SENIOR Programs

AARP SMART DRIVER COURSE

Ages 55 and up

Tune up your driving skills and drive more safely. Seniors 55+ with clean driving records may be able to get an insurance discount upon course completion. This is an eight-hour course and those registered are required to attend both days. Pre-registration is required. A \$15 fee AARP member/\$20 fee non-AARP member needs to be paid by check payable to AARP and brought to class the first day.

Location: The Abbey **Min/Max:** 10/20

RW16406-01 TuW 3/3-3/4 9am-1pm

RULES OF THE ROAD

Ages 62 and up

If your license is due for renewal this year, be sure to take advantage of this FREE refresher course offered by the Secretary of State's office. Laws change, signs change - do not get caught unprepared. Pre-registration is required.

Location: The Abbey **Min/Max:** 10/20

RW16407-01 W 3/11 10am-Noon

T'AI CHI FOR HEALTH

Ages 50 and up

T'ai Chi for Health is a gentle, beautiful and flowing exercise routine that is a joy to do. Energizing and deeply relaxing, it brings health and vitality to all who practice it. The movements are all done naturally and gently. The gentle rocking motions and stretching movements improve circulation and digestion and reduce physical tension. The controlled breathing reduces stress and anxiety, helping calm the mind. It helps regulate heart rate and blood pressure, boosting energy. The exercises are very effective and easy to learn. Students may choose to sit or stand as needed, making this class suitable for all ages and abilities.

Location: The Abbey **Min/Max:** 6/40

Fee: \$60 Abbey Member; \$65 Non-Member

RW16408-01 W 2/5-3/18 11am-Noon

CHAIR YOGA

Ages 50 and up



This hourlong class is specifically designed to provide the full benefit of yoga while being carefully modified for those with osteoporosis, osteoarthritis and back injuries. The focus of the class is on improved breath and lung capacity; improved posture and core strength; joint flexibility and range of motion expansion, as well as moves that work the fitness level of our brains (and exercise our laughter muscles too)! Each class concludes with a short guided relaxation and meditation. Instructor Colleen Koziara has more than 20 years of experience in the senior healthcare industry and is certified in gentle, chair and modified yoga.

Location: The Abbey **Min/Max:** 8/20

Fee: \$49 Abbey Member; \$54 Non-Member

RW16410-01 M 1/6-2/10 2:30-3:30pm

RW16410-02 M 2/24-3/30 2:30-3:30pm

LINE DANCING

Ages 50 and up



After taking you through basic line dance steps during the first class, instructor Judy Rice will have you building on your knowledge each week until you're completing a variety of different line dances. Each week will consist of one hour of instruction with Judy followed by a second, optional hour to use for practicing or socialization and getting to know your fellow line dancers.

Location: The Abbey

Min/Max: 6/25

Fee: \$25R/\$30NR

RW16430-01 Tu 1/7-2/11 12:30-1:30pm

RW16430-02 Tu 2/25-3/31 12:30-1:30pm



BRAIN GAMES

Ages 62 and up



Keep your brain and cognition healthy with these fun group activities! A great opportunity to socialize with friends while flexing your mental muscles as we play games using logic, music, words, math and more! The program will be led by Adam Apostolovich of Life Stages Therapeutic Services and while it is free to attend, pre-registration is required.

Location: The Abbey **Min/Max:** 5/20

RW16415-01	Tu	1/21	10:30-11:30am
RW16415-02	Tu	2/18	10:30-11:30am
RW16415-03	Tu	3/17	10:30-11:30am

WATERCOLOR WINTER LANDSCAPES

Ages 50 and up



Winter is such a beautiful time of the year! Learn to paint a landscape with a shadow cast along a snowy path, the contrast of a white birch tree against a dark sky, and more in this watercolor class. Washes and dry brush techniques will be demonstrated. Open to all skill levels. All supplies provided.

Location: The Abbey **Min/Max:** 5/12

Fee: \$34R/\$39NR

RW16427-01	W	1/22	9-11am
------------	---	------	--------



PAINTING WITH COFFEE!

Ages 50 and up



This class is back by popular demand! Join us as we paint using coffee! You will begin with a simple pencil and ink pen sketch. Then you will learn to produce values in your painting by adding layers of coffee washes, much like watercolor. Open to all skill levels. All supplies provided.

Location: The Abbey **Min/Max:** 5/12

Fee: \$34R/\$39NR

RW16428-01	W	2/26	9-11am
------------	---	------	--------

BOLD BOUQUETS

Ages 50 and up



Get ready for spring in this fun acrylic painting class! We'll take a "Folk Art" twist to these paintings with bold colors, blended backgrounds and outlined flowers that will stand out and make you smile. Open to all skill levels. All supplies provided.

Location: The Abbey **Min/Max:** 5/12

Fee: \$34R/\$39NR

RW16429-01	W	3/18	9-11am
------------	---	------	--------

Discover Life at Lexington Square of Elmhurst

Lexington Square of Elmhurst is an active senior living residence serving adults who seek generous benefits of community living, new friendships, daily meals, social activities, transportation and nurturing care if needed.

Call today for a tour!



630-832-9922 • 400 West Butterfield Road • Elmhurst, IL 60126





SPECIAL NEEDS Programs

ELMHURST PARK DISTRICT INCLUSION

The Elmhurst Park District is committed to promoting and encouraging positive interactions among participants with and without disabilities. Staff members are available to assist participants with accommodations needed for success in and enjoyment of our programs.

First, register for the desired program. Then contact Erica Brady at the Elmhurst Park District (630) 993-8676 at least five days prior to the start of the program to discuss the special needs of the participant and ways in which we can accommodate those needs. Please be sure to contact Erica before each program so that a smooth inclusion can occur.

AEROSLING SWINGS

Call Division Manager of Facilities at (630) 993-8941 to reserve your portable and adaptable swing. These swings, for preschool to junior high children with special needs, provide easy entry, full body support, safety and comfort for swinging on an existing swing.

GATEWAY PROGRAMS

Gateway Softball

Ages 16 and up

This season looks to be promising as the Gators softball team returns to the field! This season we're re-energized, re-focused, and ready to play one of our great past times!

Recreation Sensation

Ages 8-14

Join the weekly adventures and expand your leisure skills. A combination of sensory, social, music and recreation skill building activities will be offered. This program will be highly structured to meet the needs of individuals who are on the Autism Spectrum.

Location: The Hanson Center/Various Community Outings

Young Adults- North

Ages 16-26

Bring your friends for Friday night fun! Each week an exciting activity is planned especially for you. You will receive a schedule with program details including meeting times prior to the start of the programs.

Location: The Abbey/Various

Northern Area Social Club

Ages 27 and up

Join this Friendly and fun, loving group! Traditional activities and some new stuff are planned. Something different is on the schedule each week. You will receive a schedule with program details including meeting times prior to the start of the program.

Location: The Abbey/Various



GATEWAY SPECIAL RECREATION ASSOCIATION

www.gatewaysra.com (630) 325-3857
TDD: (630) 628-2352

Gateway Special Recreation Association (SRA) was formed through an intergovernmental agreement and is an extension of the Park Districts of Elmhurst, Burr Ridge, Oak Brook, Pleasant Dale, Westchester and York Center, the City of Countryside and the Villages of Hinsdale and Willowbrook. Gateway SRA contracts the services of the Ray Graham Association for People with Disabilities, a non-profit agency, to provide recreation programs. Gateway SRA complies with the Americans with Disabilities Act (ADA) to provide equal access and participation for people with disabilities.

PROGRAM LOCATIONS

There are many locations in the seven-community area that act as Gateway program sites including several Elmhurst Park District facilities. The Hanson Center, the headquarters for Gateway, operates a 12.5-acre site and fully handicapped-accessible building in addition to a barn and riding arenas.

TRANSPORTATION

The Elmhurst Park District provides transportation for Elmhurst residents from The Abbey, 407 W. St Charles Road, Elmhurst, IL to programs held at the Hanson Center for a \$3 round-trip fee. Call Maurice Castile from Cook DuPage Transportation at (773) 668-8989 to arrange transportation. Three business days' notice is required.

REGISTRATION FOR GATEWAY PROGRAMS

A complete guide to all Gateway programming can be found at www.ray-graham.org; click on Gateway and you can review the entire brochure complete with registration forms. Once registration forms are complete, they can be mailed to or dropped in drop box at:

Ray Graham Association
901 Warrenville Road, Suite 500
Lisle, IL 60532

Hanson Center
15 W 431 59th Street
Burr Ridge, IL 60527



PICNICS IN THE PARK

Many parks in the Elmhurst Park District have areas designated for small group picnics that can accommodate up to eight people and are available on a first-come, first-served basis. These picnic areas typically feature one permanent picnic table on a concrete pad and a nearby grill. Larger picnic areas at Berens, Butterfield, Salt Creek, and Wilder parks can be reserved for exclusive use by obtaining a picnic permit. Requests for large group picnic permits for resident groups will be accepted the first business day in January. Application will be accepted until 8 am on the third Monday in January and processed by random draw. Once the procedure is completed, resident requests will be processed daily in the order received. Requests for non-resident groups will be accepted and processed beginning the first business day in February. Reservations are only available for large group picnics scheduled from May until the end of October. There is no charge for residents on weekdays and a \$68 charge (\$90 for sheltered areas) for weekend and holiday reservations; the non-resident fee is applicable everyday (\$115 area without shelter, \$145 shelter area.) Group picnics with over 100 attendees require a special use permit. Download the application at www.epd.org/picnics-permits. Reservations are only available for large group picnics scheduled from mid-May until the end of October.

All information about picnic areas including fees, capacity, pictures, picnic permit applications and regulations can be found on our website at epd.org/picnics-permits or you can call (630) 993-8901 or visit us at Wagner Community Center.

MEETING SPACE

Great spaces are available for business meetings, seminars, training sessions, school groups, youth groups, or a working lunch. The spaces are versatile and can be set up to accommodate anything from lunches to business presentations.

	CAPACITY	COST	SET UP	CONTACT
The Hub Party Room at Berens Park (M-F)	60	\$80R/\$100NR/Hour	n/a	(630) 993-8967
The Hub Party Room at Berens Park (Sa-Su)	60	\$90R/\$113NR/Hour		(630) 993-8967
Courts Plus Conference Room	15	\$40/Hour	n/a	(630) 993-8186
Courts Plus Multipurpose Room	80	\$60/Hour	\$20	(630) 993-8186
The Abbey (W-Th evenings & weekends)	100	\$110-\$130/Hour	n/a	(630) 993-8188
Wilder Mansion	250	Visit wildermansion.org		(630) 993-8186
Sugar Creek Clubhouse	50-110	Visit sugarcreekgolfcourse.org		(630) 834-3325

OUTDOOR VENUES

Perfect locations for your reunion, shower, company outing or community event. You can work with one of our caterers or provide your own food and fun.

	CAPACITY	COST	CONTACT
The Hub at Berens Park (M-F)	120	\$80R/\$100NR/Hour	(630) 993-8967
The Hub at Berens Park (Sa-Su) Tented Pavilion with picnic tables, amenity use available	120	\$95R/\$119NR/Hour	
Wilder Park Formal Gardens Tented Pavilion with 50 chairs, more available	130	\$750 Wedding Pkg	(630) 993-8186
Outdoor Park Events Price varies by event type and rental group size. Priority use. Fees based on nature of use, impact on park, and resources	100+	\$140 and up	(630) 993-8944
Sugar Creek Golf Course A nine-hole golf course perfect for your outing	50-160	Visit sugarcreekgolfcourse.org	

LARGE SPECIAL EVENTS

Picture your next event in one of these beautiful settings. Memorable for weddings, receptions, rehearsal dinners, showers, anniversary celebrations, graduation parties, holiday parties, or special corporate events.

	CAPACITY	COST
Wilder Mansion Add Victorian grandeur to your next event at Wilder Mansion. Perfect for meetings, parties, special events and weddings. Rentals available for entire Mansion or specific rooms.	250	Visit wildermansion.org
Sugar Creek Banquet Room Intimate private setting with splendid views complete with fireplace, customized menus personalized event planning and full-service bar.	110 indoors 160 w/outdoor	Visit sugarcreekgolfcourse.org

REGISTRATION *Information*

REGISTRATION BEGINS AT 8 AM

Gymnastics Resident Registration:

Saturday, December 7

Resident Registration:

Saturday, December 14

Non-Resident Registration:

Monday, December 23



WHAT ARE THE AGE REQUIREMENTS?

All program participants must be of the specified age by the first day of class unless otherwise noted.

CAN I GET A REFUND?

- Full refunds are issued if a program is cancelled.
- A full refund will be issued if a request is received up to 48 hours prior to the start of a program less a \$5 service charge, unless otherwise stated.
- Refunds must be requested through e-mail, over the phone or in person (Not available online).
- A prorated refund will be issued up until midpoint of a class program less a \$5 service charge.
- Refunds for trips are issued if seat can be resold.
- Detailed information regarding refunds can be found at epd.org.

WHAT IF MY CHECK IS RETURNED?

Any check returned by the bank to the Elmhurst Park District for any reason will incur a \$25 fee. Additional registrations will not be accepted until all outstanding balances have been paid.

IS FINANCIAL ASSISTANCE AVAILABLE?

The Elmhurst Park District recognizes that there are residents living within District boundaries who are unable to participate in programs due to economic hardships. Applications for financial assistance may be picked up at the Wagner Community Center, and at Courts Plus for Courts Plus memberships and programs (online at www.epd.org/downloads/registration-form-downloads).

INSURANCE COVERAGE

Insurance coverage for injuries suffered while participating in programs or utilizing park facilities is not provided by the Elmhurst Park District.

MEDICAL DISPENSING

Please complete a medication dispensing form (online at epd.org/downloads/registration-form-downloads) prior to the start of program. Alert staff of allergies or medical dispensing forms.

IF YOU HAVE AN ACTIVE ACCOUNT

- Click online registration button on front page at epd.org.
- Log in with your username and password. If you forgot your password, click FORGOT PASSWORD.

IF YOU DO NOT HAVE AN ACTIVE ACCOUNT

- Click registration button on front page at epd.org.
- Click "Create An Account".
- Fill out information form. Add additional household members by clicking "Add New Member". Please make sure all family household members are input into information form before clicking "Save".
- Activation of new account is immediate, but will be considered a Non-Resident. Resident Status on account will require proof of residency at the Wagner Community Center.

ONCE YOU ARE LOGGED IN

- Click "Programs" or a "Quick Links" category to search for programs.
- Under "Activity Search Criteria" you can limit your search or input the program code from the brochure to locate the program.
- When you have a program listing displayed, you can click on the 'i' to learn more information about the program.
- Once you find the program you're interested in, click the plus sign to the left of that program to add to your shopping cart.
- Click 'Add To Cart' on the bottom left of the screen to confirm checkout.

Note that if registering with an iPad or mobile device, it is recommended you view the screen in landscape mode. Pop-up windows may not display properly.

ONLINE ACCOUNTS

E-mail: registration@epd.org

Call: (630) 993-8901

IN-PERSON OR DROP-OFF REGISTRATION

Drop off registration form along with payment at Wagner Community Center, The Abbey (24 hour drop box provided) or Courts Plus. In-person registration is available at Wagner Community Center and Courts Plus.

MAILED REGISTRATION

Complete signed registration form, include payment (credit card information or check) and mail to appropriate address on form.

FAXED REGISTRATION

In an effort to protect your financial information, we no longer accept fax registration. Please visit us in person or register online at epd.org.

The Elmhurst Park District does not discriminate on the basis of race, color, sex, age, national origin, religion or disability in employment, treatment of visitors and users, use of parks and facilities, or admission to and participation in programs and activities of the District in compliance with the Illinois Human Rights Act, Title VII of the 1964 Civil Rights Act, Section 504 of the Rehabilitation Act of 1973 as amended, Title II of the Americans with Disabilities Act and the State of Illinois and U.S. Constitution. For information concerning rights and provisions under ADA or to inform us of program, facility or service inaccessibility, please call the compliance officer at (630) 993-8915. We invite any resident with a special need to contact us upon registration for a smooth inclusion.



REGISTRATION FORM



Part 1: YOUR INFORMATION

Family's Last Name: _____

Main Contact Full Name: _____

Address: _____

City & Zip: _____

Main Contact Phone: (____) _____

Emergency Phone: (____) _____

E-mail Address: _____

Check here if there are changes to contact information

Part 2: REGISTRATION FOR EACH PARTICIPANT

PARTICIPANT'S NAME	BIRTH DATE	GENDER	PROGRAM CODE	PROGRAM NAME	PROGRAM FEE
					\$
					\$
					\$
					\$
					\$

PEOPLE FOR ELMHURST PARKS FOUNDATION (a 501(c)3)
I would like to donate to provide scholarships to Elmhurst Park District residents with financial need to participate in Park District programs.

\$5 Donation \$10 Donation \$20 Donation Other Donation \$_____

SPECIAL ACCOMMODATION: Special accommodation requests are processed by the Inclusion Services Supervisor, please call (630) 993-8676.

TOTAL \$

Part 3: WAIVER AND RELEASE OF ALL CLAIMS AND ASSUMPTION OF RISK

WAIVER AND RELEASE OF ALL CLAIMS AND ASSUMPTION OF RISK

Please read this form carefully and be aware that in signing up and participating in the programs listed above, you will be expressly assuming the risk and legal liability and waiving and releasing all claims for injuries, damages or loss which you or your minor child/ward might sustain as a result of participating in any and all programs/activities connected with and associated with these programs (including transportation services/vehicle operations, when provided). I recognize and acknowledge that there are certain risks of physical injury to participants in these programs/activities, and I voluntarily agree to assume the full risk of any and all injuries, damages or loss, regardless of severity, that my minor child/ward or I may sustain as a result of said participation. I further agree to waive and relinquish all claims I or my minor child/ward may have (or accrue to me or my child/ward) as a result of participating in these programs/activities against the Elmhurst Park District, including its officials, agents, volunteers and employees (hereinafter collectively referred to as "Elmhurst Park District"). I do hereby fully release and forever discharge the Elmhurst Park District from any and all claims for injuries, damages, or loss that my minor child/ward or I may have or which may accrue to me or my minor/child and arising out of or connected with, or in any way associated with these programs/activities. By signing, you signify that you have read and fully understand the above important information, warning of risk, assumption of risk and waiver and release of all claims. If registering online, your online signature shall substitute for and have the same legal effect as an original form signature. After reading the above information, please sign and date the Registration Form.

PHOTO POLICY: The Elmhurst Park District reserves the right to photograph or videotape participants in Park District programs, facilities or parks for the District's promotional use including its electronic media, brochures, flyers and other publications without additional prior notice or permissions and without compensation.

PARTICIPATION WILL BE DENIED if the signature of adult participant or parent/guardian and date is not on this waiver.

I have read and fully understand the important information, warning of risk, assumption of risk and waiver and release of all claims on this form.

Participant Name(s) Signature (18 years or older, or parent or legal guardian) Date

Part 4: METHOD OF PAYMENT

Cash Check# _____ (Made out to Elmhurst Park District)

Credit Card: Visa MasterCard Discover (If paying by credit card, do not email form, it is not a secure method of transmission)

Cardholder Name: _____ Amount: \$ _____

Credit Card Number: _____ Expiration Date: _____

Cardholder Signature: _____ Security Code: _____

MAIL-IN / WALK-IN	ONLINE	Questions? Please call.
Wagner Community Center 615 N. West Avenue Elmhurst, IL 60126	Courts Plus 186 S. West Avenue Elmhurst, IL 60126	Wagner Community Center (630) 993-8900 Courts Plus (630) 833-5064

OR

www.epd.org

BROCHURE Advertising

The Elmhurst Park District quarterly brochure is delivered to over 17,000 households in Elmhurst and an additional 3,000 copies are available for pick up throughout the community. These brochures are used as a household reference guide with a shelf-life of up to three months.

Take advantage of the opportunity for your company's message to be included in a publication that reaches all Elmhurst residents four times per year. Pick your ad size below (all ads are full-color).



PICK YOUR AD SIZE (ALL ADS ARE IN FULL COLOR)

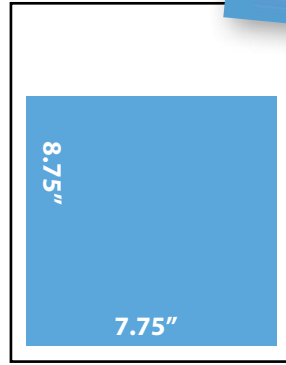
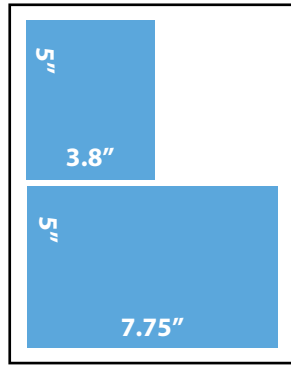
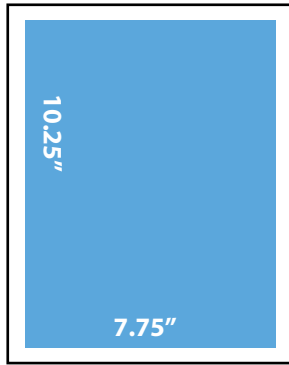

PICK YOUR AD

- Full Page
- Premium Position
Inside front, inside back
- Back Cover
- Half Page
- Quarter Page

SIZE (WITH BLEED)

- 8"x10.5"
- 8"x10.5"
- 8.25"x9"
- 8"x5"
- 3.8"x5"

OPEN RATE

- \$1100
- \$1300
- \$1450
- \$600
- \$350

4-ISSUE RATE

- \$1000
- \$1200
- \$1300
- \$550
- \$300

RESERVE YOUR SPACE

- Spring 2020
- Summer 2020
- Fall 2020
- Winter 2021

DELIVERY DATE

- February 11, 2020
- April 14, 2020
- July 14, 2020
- November 24, 2020

RESERVATION DATE

- December 2, 2019
- February 18, 2020
- May 18, 2020
- September 28, 2020

ARTWORK DUE

- January 13, 2020
- March 16, 2020
- June 15, 2020
- October 26, 2020

ADVERTISE WITH US TODAY!

We'd love to work together and promote your business to the Elmhurst community. Contact Carolyn Wilkin at (630) 993-8924 or email cwilkin@epd.org.

ARTWORK DETAILS

Art must be supplied via email to Charlene Lawinger at clawinger@epd.org. File types accepted are Acrobat PDF or JPG. Files must be 300 dpi or better. Thank you!

Please note: The Elmhurst Park District reserves the right to refuse ads based on appropriateness and competition. No ads will be accepted that compete with our programs.

Love Your Parks: Give the gift that lasts a lifetime!

MEMORIALS and GIFTS

The Elmhurst Park District's mission is to provide experiences for the lifetime enjoyment of people who live and play in Elmhurst. Much of what the District provides would not be possible with tax dollars alone. Private help and strong partnerships are essential if we are to continue to enhance our recreation and parks system. Love your parks...and give a gift that lasts a lifetime.

TREE MEMORIAL PROGRAM

The Tree Memorial Program is available to commemorate individuals, organizations and special events such as birthdays and anniversaries. Memorial trees, once planted and marked with a bronze plaque, are living dedications that enhance the community. A wide variety of trees are available through the program, with prices varying according to species. Bronze plaques are placed at the foot of each tree, and plaque prices vary depending on the size and length of your inscription.

COMMEMORATIVE BRICKS PROGRAM

The Elmhurst Park District invites you to honor a loved one or commemorate a special occasion with a permanent engraved brick paver. With seven unique locations to choose from, including the Diana Nicholas Memorial Garden at Wilder Mansion, The Hub at Berens Park, and the Wilder Woodland Walkway, you're sure to find the perfect spot for your message.

PARK BENCH MEMORIAL PROGRAM

Create a dedicated space to commemorate a special person in your life or celebrate a special event with a Park Bench Memorial. Once installed, park benches are marked with a 2" x 4" bronze plaque and can be personalized with up to three lines of type. The commemorative park bench serves as a beautiful lasting remembrance that will benefit the community for many years.

LAMP POST MEMORIAL PROGRAM

Framing the Prairie Path, Elmhurst's lampposts light the way for the hundreds of bikers, walkers, runners and nature enthusiasts that traverse its length each day. With a donation to the People for Elmhurst Parks Foundation (PEP), a bronze plaque will be installed on an available lamppost to preserve the legacy of your loved one or commemorate a special occasion.

CASH DONATIONS

Cash donations are a direct way to show your love for the parks. Donations can be unrestricted or restricted to a particular park, building, or program area.

LAND TRUSTS

The development and protection of green space is a key objective of the District. Land trusts are a wonderful way to ensure more green space for future generations.

WILLS & LIVING TRUSTS

The Elmhurst Park District benefits from your planned future support of our parks and facilities. Much of the valued green space in the community today is the result of generous Elmhurst residents.

For information about our Tree Memorial, Lamppost Memorials and Park Bench programs, e-mail jcogswell@epd.org or call (630) 993-8939. For Commemorative Bricks e-mail nmelesio@epd.org or call (630) 993-4728. For Cash Donations, Land Trusts, and Wills & Living Trusts e-mail kfelkamp@epd.org or call (630) 993-8923.





PARKS and FACILITIES MAP

PARKS

- 1 The Abbey
- 2 Ben Allison Park
- 3 Berens Park
- 4 Butterfield Park
- 5 Conrad Fischer Park
- 6 Crescent Park
- 7 Crestview Park
- 8 East End Park
- 9 Eldridge Park
- 10 Glos Memorial Park
- 11 Golden Meadows
- 12 Jaycee Tot Lot
- 13 Kiwanis Park
- 14 Maple Trail Woods
- 15 Marjorie Davis Park
- 16 Pioneer Park
- 17 Plunkett Park
- 18 Salt Creek Park
- 19 Sleepy Hollow Park
- 20 Van Voorst Park
- 21 Washington Park
- 22 Wild Meadows Park
- 23 Wild Meadows Trace
- 24 Wilder Park
- 25 York Commons Park

FACILITIES

- A Administrative Office
- B The Abbey Senior Center
- C Courts Plus Fitness Center
- D The Hub at Berens Park
- E Joanne B. Wagner Community Center
- F Eldridge Park Recreation Building
- G Norman P. Smalley Pool/Skate Park
- H East End Pool
- I Maintenance Facility
- J Safety Town/The Depot
- K Sugar Creek Golf Course
- L Butterfield Park Recreation Building
- M Crestview Park Recreation Building
- N Wilder Park Recreation Building
- O Wilder Mansion
- P Wilder Park Conservatory & 225 Prospect Building

SCHOOLS

- Q York High School
- R Bryan Middle School
- S Churchville Middle School
- T Sandburg Middle School
- U Conrad Fischer
- V Edison
- W Emerson
- X Field
- Y Hawthorne
- Z Jackson
- AA Jefferson
- BB Lincoln





PARKS *and* FACILITIES GUIDE

PARKS

☼ DENOTES LIGHTED COURTS

ACRES

			MILES OF WALKING TRAILS	BASEBALL/SOFTBALL FIELD	BASKETBALL COURT	FUTSAL COURT	GROUP PICNIC AREA	GROUP PICNIC SHELTER	ICE SKATING	PLAYGROUND	PICKLEBALL COURT	RESTROOMS	ROLLER HOCKEY	SAND VOLLEYBALL COURT	SLED HILL	SOCCER/FOOTBALL FIELD	TENNIS COURT
The Abbey	407 W. St. Charles Road	1.89															
Ben Allison Park	444 S. West Avenue	2.75		•						•					•		
Berens Park	493 Oaklawn Avenue	65.53	.72	•	•	•				•		•		•	•	•	☼
Butterfield Park	385 E. Van Buren	24.56	.57	•				•		•	•	•				•	☼
Conrad Fischer Park	200 E. Diversey Avenue	13.21		•	•	•				•			•			•	•
Crescent Park	465 S. Fair Avenue	.61															
Crestview Park	245 E. Crestview	11.14		•	•					•	•				•	•	•
East End Park	463 Schiller Street	13.55		•	☼					•	•	•				•	☼
Eldridge Park	363 Commonwealth Lane	43.26	1.50	•	•				•	•	•		•		•	•	•
Glos Memorial Park	142 E. Park Avenue	.94															
Golden Meadows	120 N. Hampshire Avenue	3.16														•	
Great Western Prairie		12.14	.50														
Illinois Prairie Path	(Maintained by Elmhurst Park District)		2.13														
Jaycee Tot Lot	445 N. Larch	.58								•							
Kiwanis Park	451 E. Madison Street	1.26															
Maple Trail Woods	460 W. Madison Street	93.61															
Marjorie Davis Park	285 W. Grantley Avenue	4.79	.26	•	•					•							
Pioneer Park	517 S. Mitchell Avenue	4.89			•					•						•	
Plunkett Park	186 S. West Avenue	16.03	.44	•	•					•		•					
Salt Creek Greenway Trail	(Owned by Elmhurst Park District)		3.6														
Salt Creek Park	574 W. Second Street	10.00	.3	•		•	•		•			•					
Sleepy Hollow	610 S. Rex Boulevard	.63															
Van Voorst Park	360A E. Crescent Avenue	2.92		•												•	
Washington Park	455 S. Poplar Avenue	3.20		•	•					•							
Wild Meadows Park	580 S. Stratford Avenue	5.38								•							
Wild Meadows Trace	Paralleling Prairie Path	51.99															
Wilder Park	175 Prospect	17.30	1.42			•			•		•						•
York Commons	665 S. York	11.62		•						•		•					

FACILITIES

225 Prospect - 225 Prospect Ave.

Administrative Office - 375 W. First St.

The Abbey - 407 W. St. Charles Rd.

Butterfield Park Recreation Building - 385 E. Van Buren St.

Courts Plus - 186 S. West Ave.

Crestview Park Recreation Building - 245 E. Crestview Ave.

East End Pool - 463 Schiller

Eldridge Park Recreation Bldg - 363 Commonwealth Ln.

The Hub at Berens Park - 493 Oaklawn Ave.

Joanne B. Wagner Community Center - 615 N. West Ave.

Maintenance Facility - 985 S. Riverside Dr.

Norman P. Smalley Pool - 665 S. York

Safety Town/The Depot - 511 S. York

Skate Park at York Commons - 665 S. York

Sugar Creek Golf Course - 500 E. Van Buren, Villa Park

Wilder Mansion - 211 Prospect Ave.

Wilder Park Conservatory - 225 Prospect Ave.

Wilder Park Recreation Building - 175 Prospect Ave.



PEOPLE *for* ELMHURST PARKS (PEP)



People for Elmhurst Parks Foundation

Founded in 1985, the People for Elmhurst Parks Foundation (PEP) is an independent group of concerned individuals that works in partnership with the Park District to raise funds for many park and recreation projects that benefit the community. Since its inception, PEP has raised over \$350,000 to help fund projects such as Safety Town, the Spring Road Gazebo at the Prairie Path, the Mobile Band Shell, Prairie Path lampposts, York Commons Skate Park and the Wilder Mansion Historic Preservation & Beautification Endowment Fund.

WANT TO START MAKING A DIFFERENCE?

Interested in becoming a PEP Board member or volunteer? For more information on the PEP Board or volunteering with PEP, please call (630) 993-8924 or e-mail pep@epd.org and receive a PEP membership & volunteer application.

DONATION OPPORTUNITIES

We ask that you consider assisting with one or more of the following programs or projects that benefit the entire community. Following is a list of current projects to which you can contribute. PEP is a 501 (c) (3) charitable organization and all contributions are 100% tax deductible.

Recreation Assistance Program

PEP created the Recreation Assistance Fund which provides assistance to financially disadvantaged families so that they and their children can participate in recreational programs. You can donate to this fund right on your program application. In 2011 alone, the Recreation Assistance program provided \$38,951 to 94 deserving families.

Wilder Mansion Historic Preservation and Beautification Endowment Fund

Created in order to provide funds to be used toward the continued preservation of Wilder Mansion. Framed dedication pieces, recognition plaques and room recognition are all donation opportunities available at Wilder Mansion.

PLEASE MAKE CHECKS PAYABLE TO:

People for Elmhurst Parks Foundation
P.O. Box 1303
Elmhurst, IL 60126

For information on donating to the People for Elmhurst Parks Foundation, please call (630) 993-8924 or e-mail pep@epd.org.

Support the People for Elmhurst Parks Foundation when you shop on Amazon.

amazonsmile
You shop. Amazon gives.

Visit smile.amazon.com and choose
People for Elmhurst Parks Foundation.

PAST PEP PROJECTS:



Playground for
Everyone



Spring Road Gazebo



Safety Town

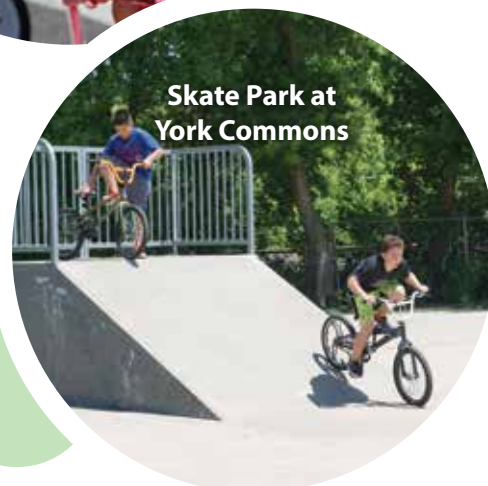

Skate Park at
York Commons



TAKE CARE

OF WHATEVER TODAY BRINGS

DuPage Medical Group
| WE CARE FOR YOU

    DuPageMedicalGroup.com

SAME DAY APPOINTMENTS,
EXPRESS CARE & IMMEDIATE CARE

Keeping your family well during cold and flu season can feel like a constant battle. From same day appointments to stop the sniffles, to walk-in treatment for a spiking fever at an Express Care or Immediate Care clinic, DuPage Medical Group offers flexible care options for whatever symptoms come your way.

Find the close-to-home care you need now at [DuPageMedicalGroup.com](https://www.dupagemedicalgroup.com)



*****ECRWSS****

PRSR-STD
US Postage Paid
Permit No. 146
Elmhurst, IL 60126

Residential Customer
Elmhurst, IL 60126

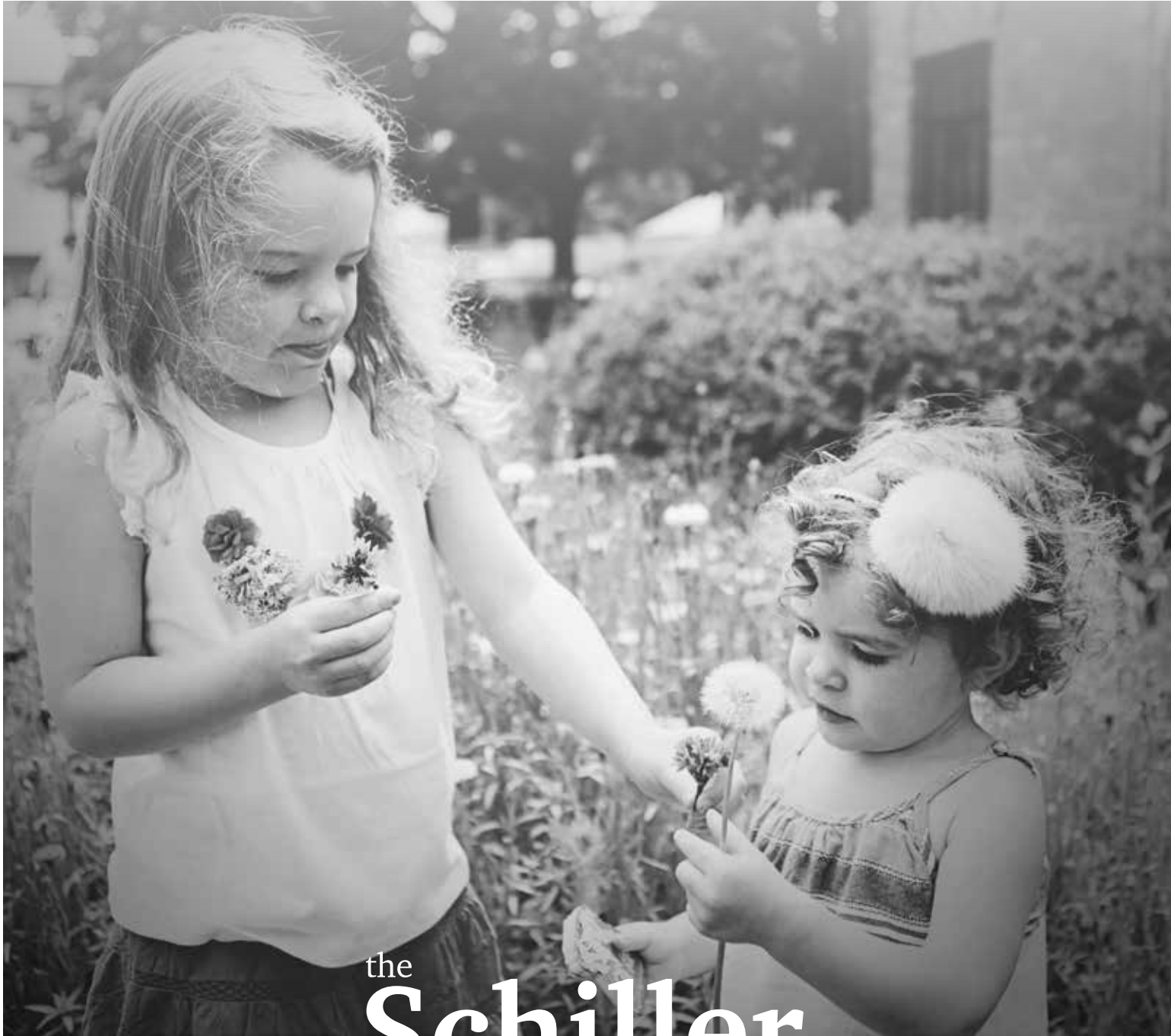

the
Schiller
team

ELMHURST'S #1 AGENT* • #1 TEAM • #1 OFFICE

Elmhurst Office: 136 W Park Avenue | Lombard Office: 9 S Park Avenue | theschillerteam.com

*#1 Agent @properties refers to sales/volume provided by Broker Metrics, reflecting 1/1/18-12/31/18 production. Stop looking, start finding® atproperties.com