

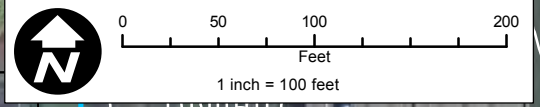

Legend

- Proposed Grading
- ▶ Proposed Storm Sewer
- Existing Storm Sewer

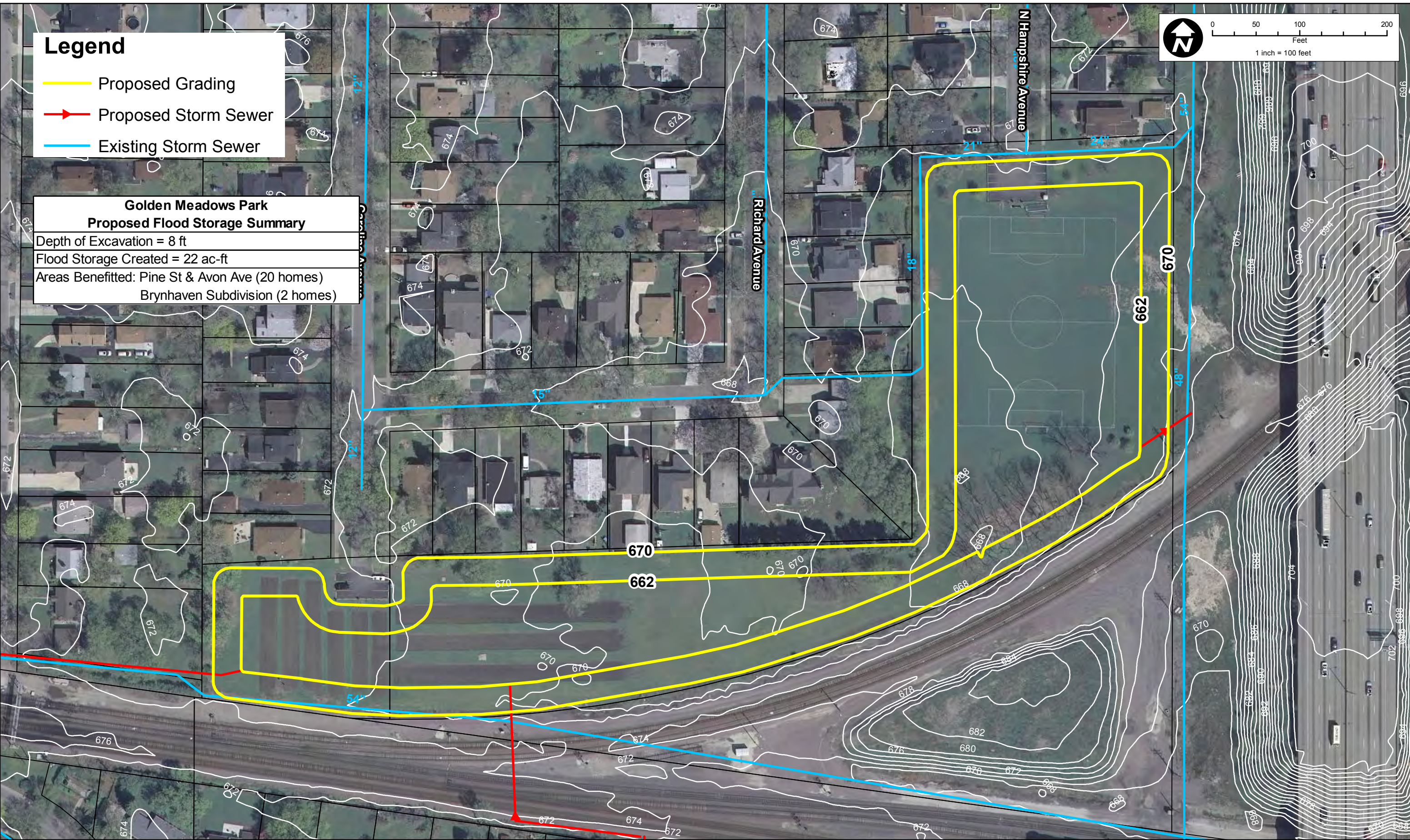

Golden Meadows Park Proposed Flood Storage Summary	
Depth of Excavation =	8 ft
Flood Storage Created =	22 ac-ft
Areas Benefitted:	Pine St & Avon Ave (20 homes) Brynhaven Subdivision (2 homes)





CHRISTOPHER B. BURKE ENGINEERING LTD.

9575 West Higgins Road, Suite 600
Rosemont, Illinois 60018
(847) 823-0500

CLIENT:

CITY OF ELMHURST

NO.	DATE	NATURE OF REVISION	CHKD.	MODEL

GOLDEN MEADOWS PARK PROPOSED GRADING PLAN

PROJECT NO.	10-0506
DATE:	
SHEET	1 OF 1
DRAWING NO.	EXH 1

TITLE:

DSGN.	
DWN.	
CHKD.	
SCALE:	1"=
PLOT DATE:	
CAD USER:	



**FLOOD STORAGE
CREATED = 14 ACRE FT**

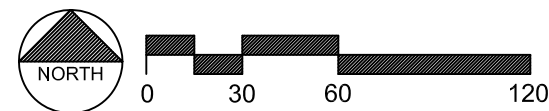

**GOLDEN MEADOWS PARK
SITE DEVELOPMENT PLAN**

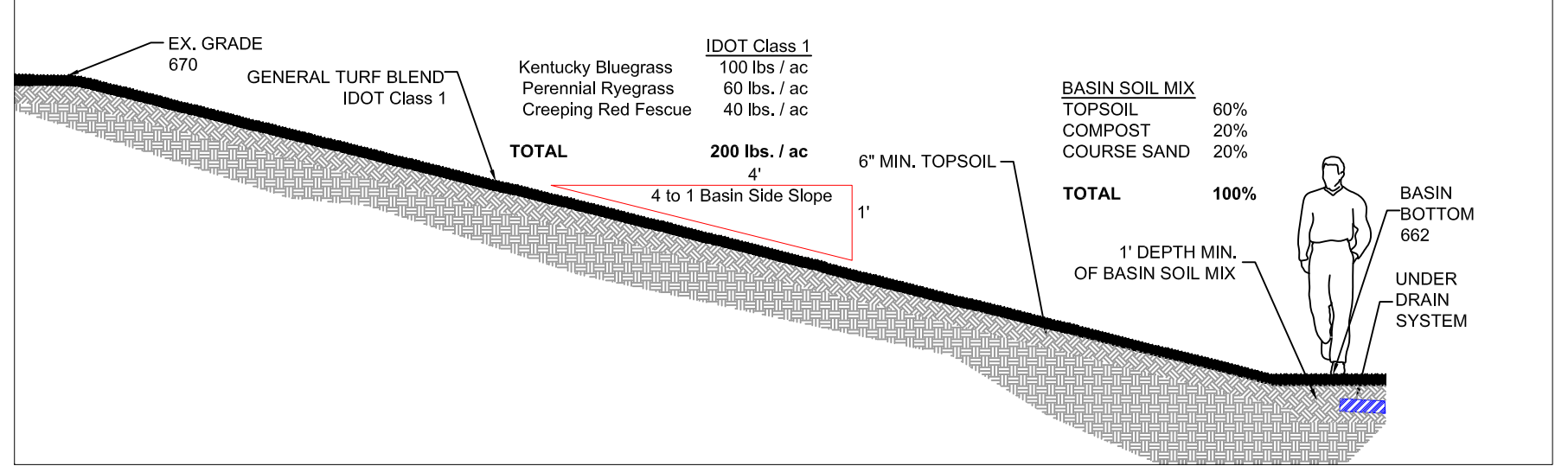

TYP. SIDE SLOPE SECTION

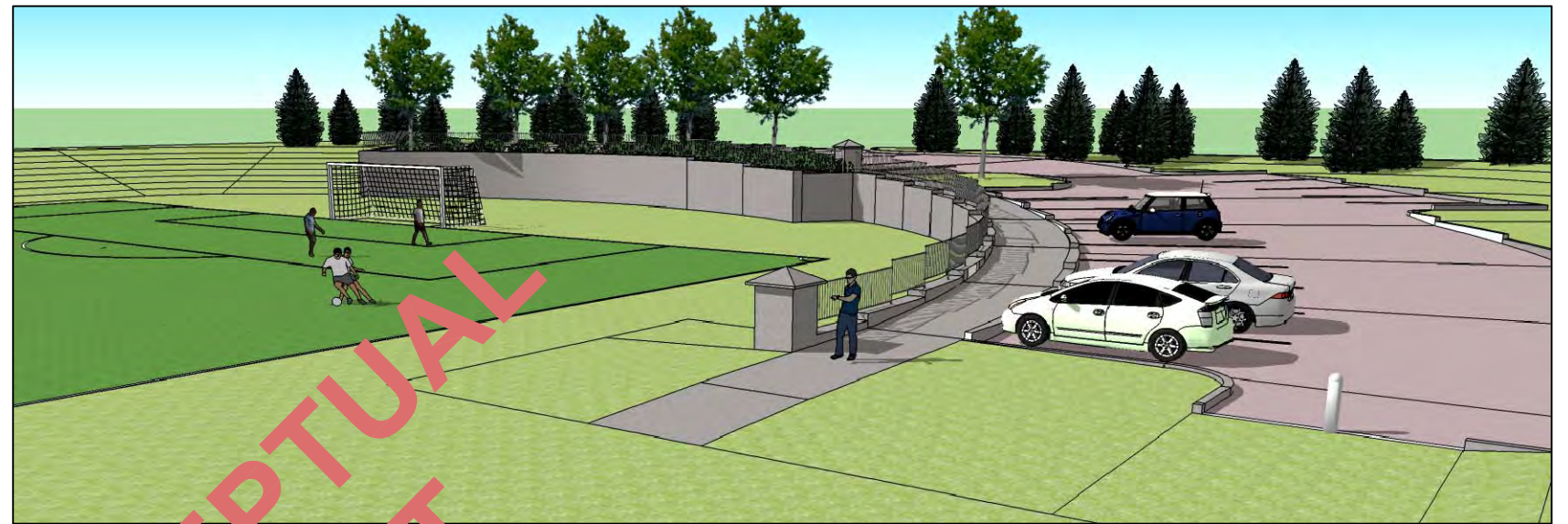

View looking towards north goal



View from parking lot looking south

**CONCEPTUAL
DRAFT**

CHRISTOPHER B. BURKE ENGINEERING, LTD.
9575 W. Higgins Road, Suite 600
Rosemont, Illinois 60018
(847) 823-0500

CITY OF ELMHURST

NO.	DATE	NATURE OF REVISION	CHKD.	MODEL:
FILE NAME	C:\Elmhurst\100506\Landscaping			

**GOLDEN MEADOWS PARK
PROPOSED DEVELOPMENT**

PROJ. NO.	10-0506
DATE:	3/20/13
SHEET OF	
DRAWING NO.	EXH-2

Legend

- Proposed Grading
- Proposed Storm Sewer
- Existing Storm Sewer

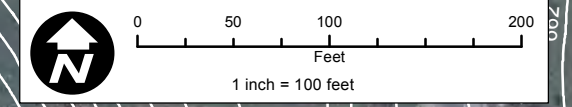

**East End Park
Proposed Flood Storage Summary**

Depth of Excavation = 3 ft
Flood Storage Created = 4 ac-ft
Areas Benefitted: Geneva Ave (8 homes)



CHRISTOPHER B. BURKE ENGINEERING LTD.
 9575 West Higgins Road, Suite 600
 Rosemont, Illinois 60018
 (847) 823-0500

CLIENT:
CITY OF ELMHURST

NO.	DATE	NATURE OF REVISION	CHKD.	MODEL:

TITLE:
**EAST END PARK
 PROPOSED GRADING PLAN**

PROJ. NO. 10-0506
 DATE:
 SHEET 1 OF 1
 DRAWING NO.
EXH 3

**FLOOD STORAGE CREATED
4 ACRE FEET**

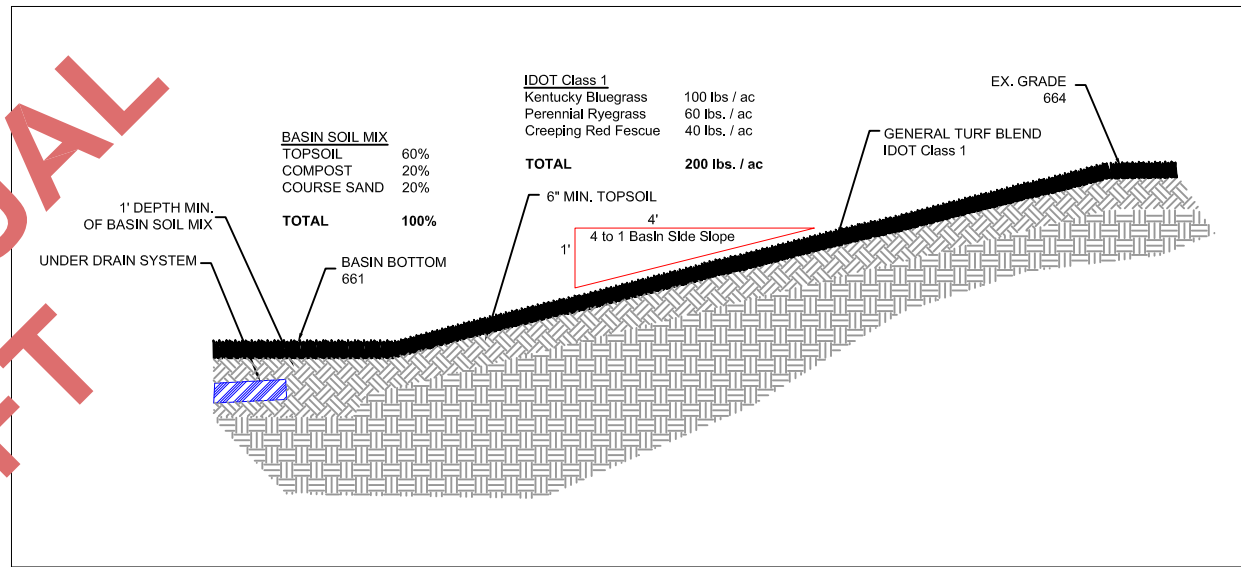

TYP. SIDE SLOPE SECTION



VIEW LOOKING EAST OF FIELDS FROM BASIN BOTTOM



VIEW LOOKING WEST OF FIELDS FROM ACCESS RAMP

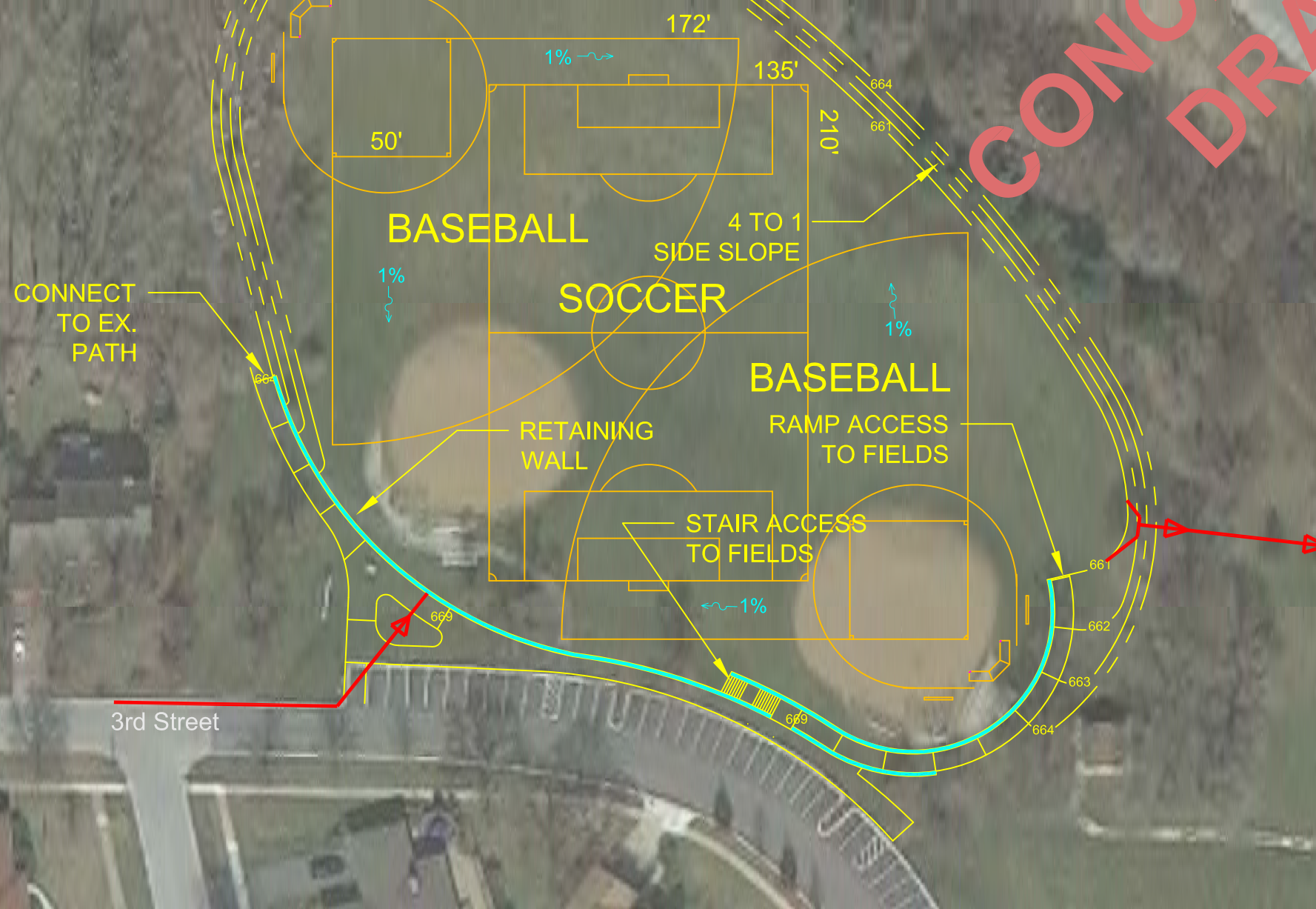

EAST END PARK SITE DEVELOPMENT PLAN

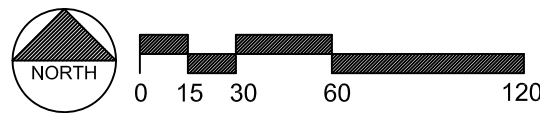

CHRISTOPHER B. BURKE ENGINEERING, LTD.
 9575 W. Higgins Road, Suite 600
 Rosemont, Illinois 60018
 (847) 823-0500

CLIENT:
CITY OF ELMHURST

NO.	DATE	NATURE OF REVISION	CHKD.	MODEL:

FILE NAME: C:\Elmhurst\100506\Landscaping

TITLE:
**EAST END PARK
 PROPOSED DEVELOPMENT**

PROJ. NO. 10-0506
 DATE: 3/20/13
 SHEET OF
 DRAWING NO.
EXH-1

Legend

- Proposed Grading
- ▶ Proposed Storm Sewer
- Existing Storm Sewer

**Pioneer Park
Proposed Flood Storage Summary**

Depth of Excavation = 3 ft
 Flood Storage Created = 4 ac-ft
 Areas Benefitted: Seminole Ave (4 homes)

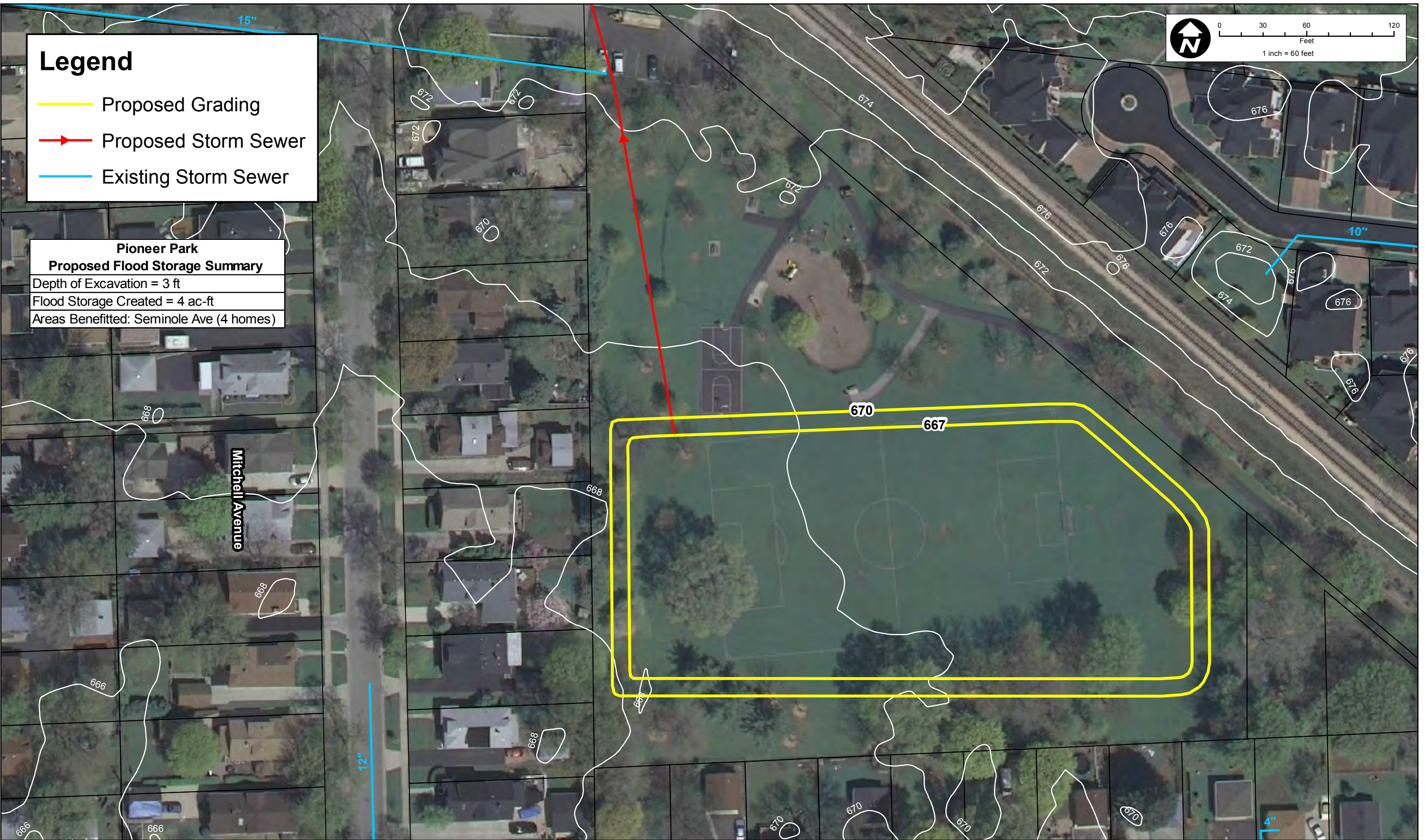
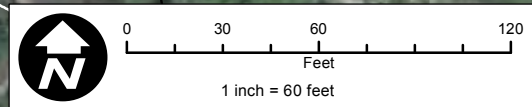

CHRISTOPHER B. BURKE ENGINEERING LTD.
 9575 West Higgins Road, Suite 600
 Rosemont, Illinois 60018
 (847) 823-0500

CLIENT: **CITY OF ELMHURST**

NO.	DATE	NATURE OF REVISION	CHKD.	MODEL:

TITLE: **PIONEER PARK
PROPOSED GRADING PLAN**

PROJ. NO. 10-0506
 DATE:
 SHEET 1 OF 1
 DRAWING NO. **EXH 5**

FLOOD STORAGE CREATED 4 ACRE FEET

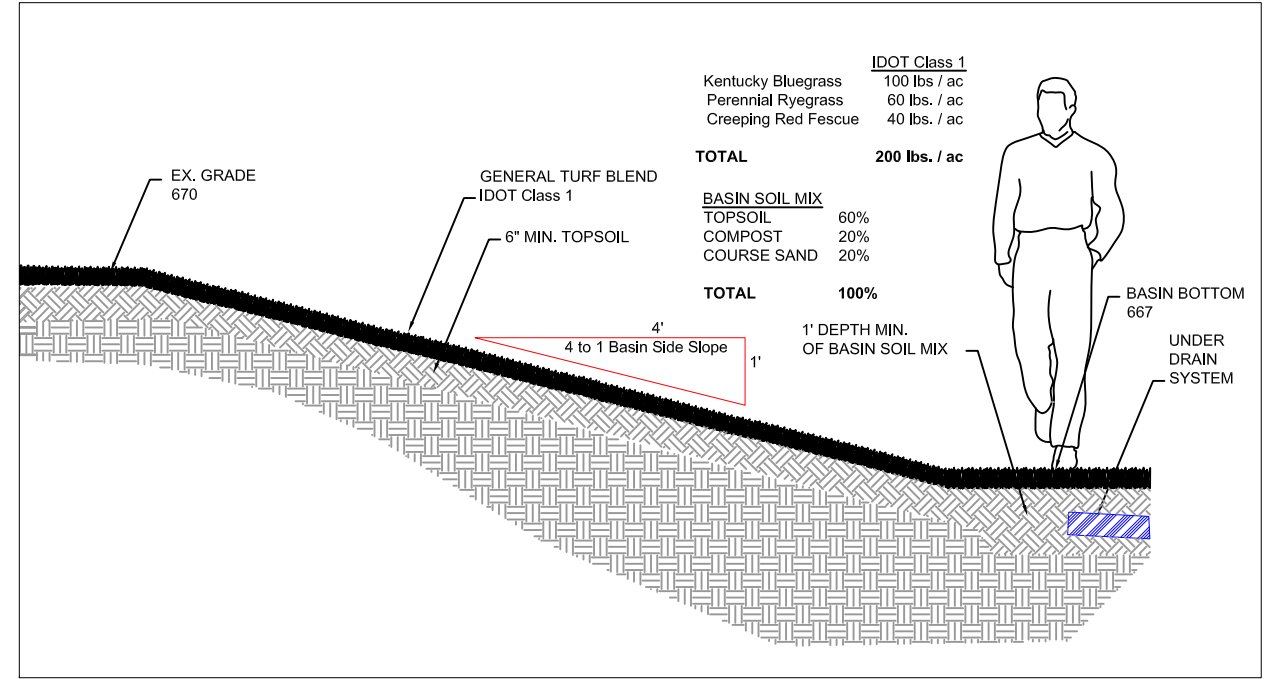

TYP. SIDE SLOPE SECTION



VIEW FROM THE NORTHWEST LOOKING INTO BASIN

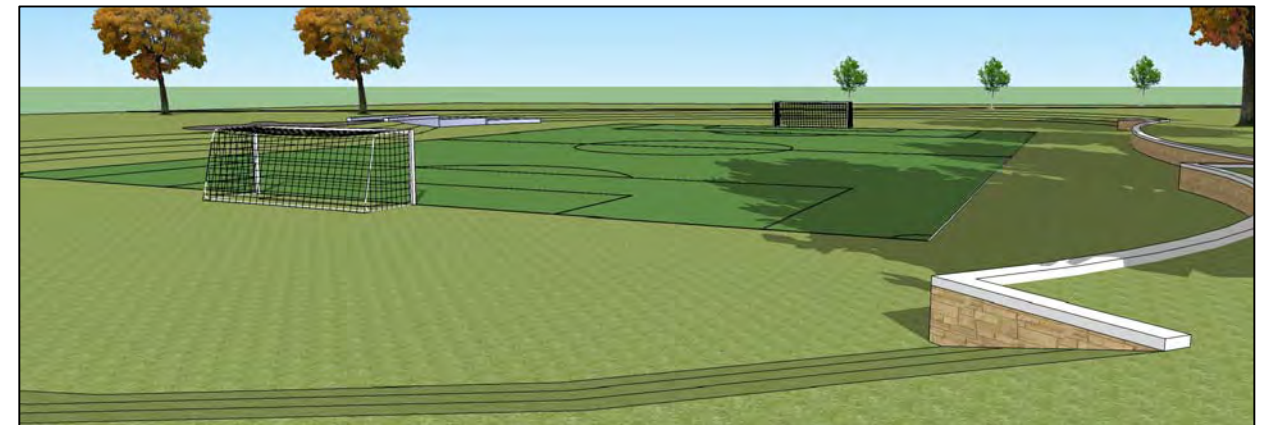

VIEW FROM THE SOUTHWEST LOOKING INTO BASIN

PIONEER PARK SITE DEVELOPMENT PLAN

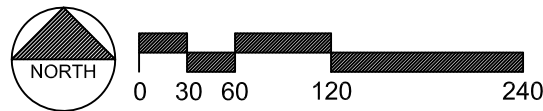

CONCEPTUAL DRAFT

CHRISTOPHER B. BURKE ENGINEERING, LTD.
 9575 W. Higgins Road, Suite 600
 Rosemont, Illinois 60018
 (847) 823-0500

CLIENT: **CITY OF ELMHURST**

NO.	DATE	NATURE OF REVISION	CHKD.	MODEL:

FILE NAME: C:\Elmhurst\100506\Landscaping

TITLE: **PIONEER PARK
PROPOSED DEVELOPMENT**

PROJ. NO. 10-0506
 DATE: 3/20/13
 SHEET OF
 DRAWING NO. **EXH-1**

Legend

- Proposed Grading
- Existing Storm Sewer
- ➔ Proposed Storm Sewer

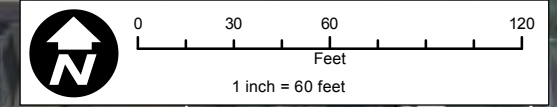

**Wild Meadows Trace Park
Proposed Flood Storage Summary**

Depth of Excavation = 4 ft
Flood Storage Created = 3 ac-ft
Areas Benefitted: Seminole Ave (4 homes)

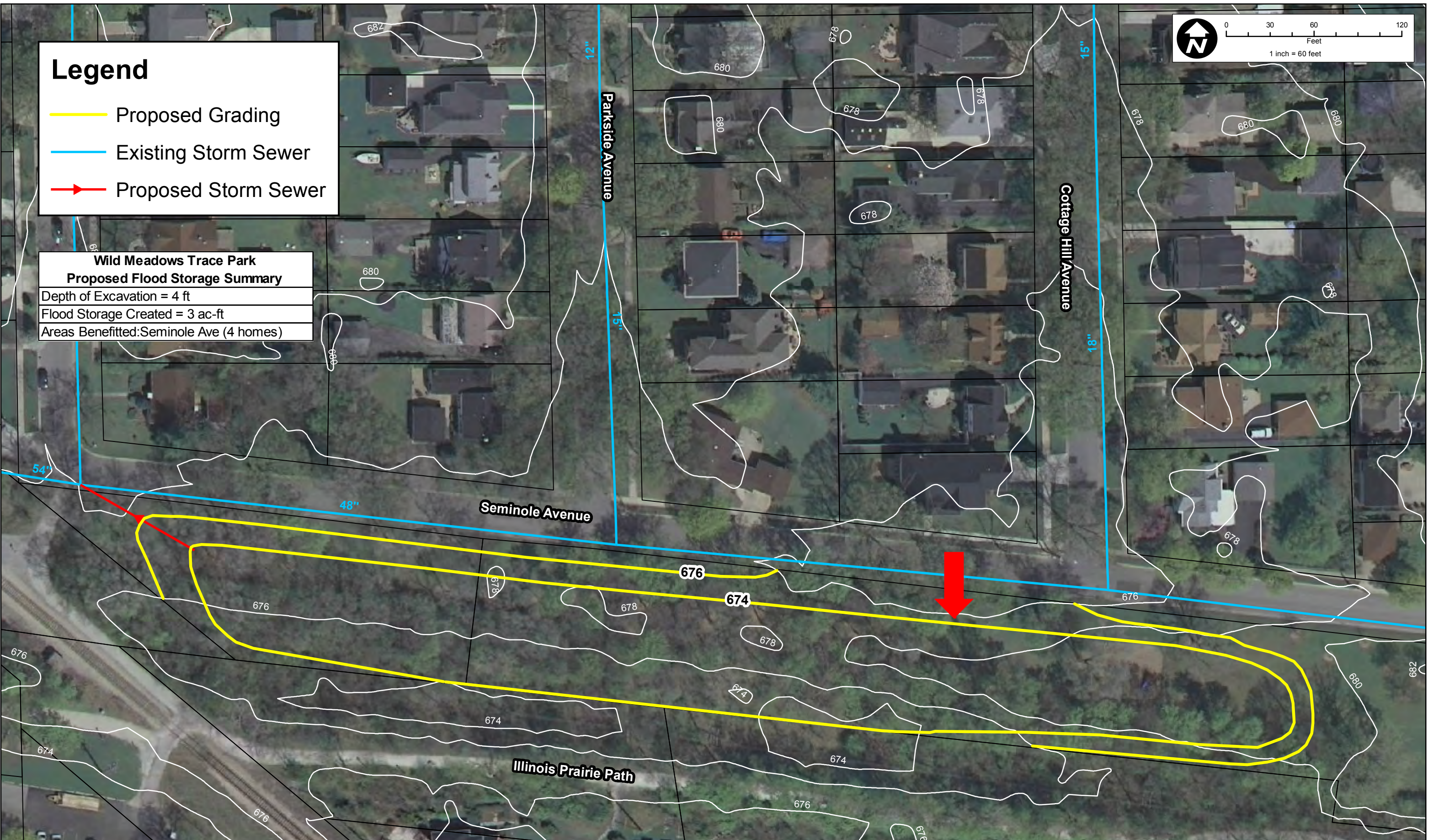

CB **CHRISTOPHER B. BURKE** ENGINEERING LTD.
9575 West Higgins Road, Suite 600
Rosemont, Illinois 60018
(847) 823-0500

CLIENT:
CITY OF ELMHURST

NO.	DATE	NATURE OF REVISION	CHKD.	MODEL:

TITLE:
**WILD MEADOWS TRACE
PROPOSED GRADING PLAN**

PROJ. NO. 10-0506
DATE:
SHEET 1 OF 1
DRAWING NO.
EXH 4

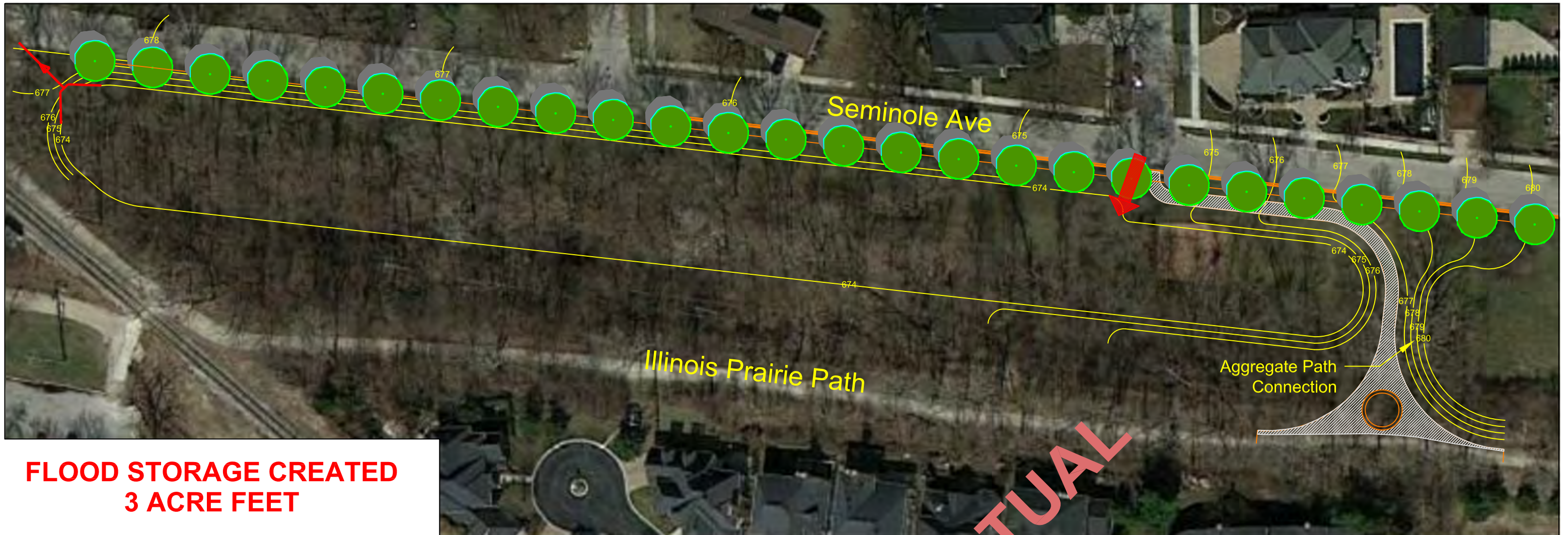

**FLOOD STORAGE CREATED
3 ACRE FEET**

**WILD MEADOWS TRACE
SITE DEVELOPMENT PLAN**

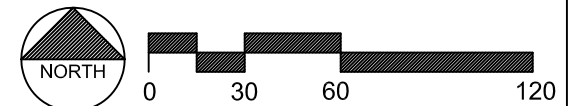

**CONCEPTUAL
DRAFT**

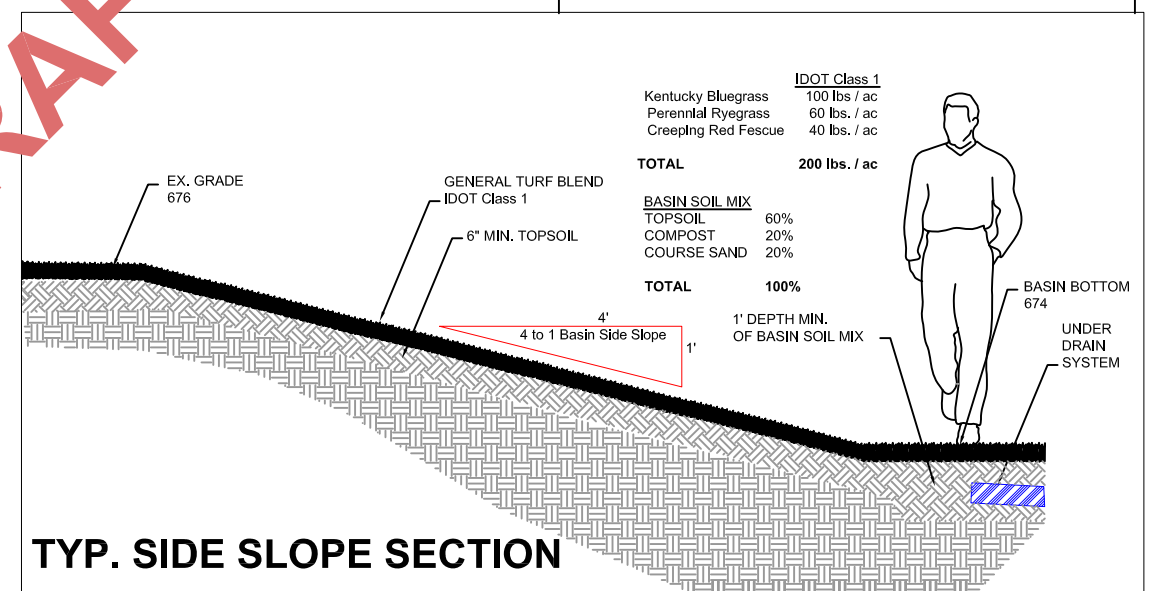

TYP. SIDE SLOPE SECTION

CHRISTOPHER B. BURKE ENGINEERING, LTD.
 9575 W. Higgins Road, Suite 600
 Rosemont, Illinois 60018
 (847) 823-0500

CLIENT: **CITY OF ELMHURST**

NO.	DATE	NATURE OF REVISION	CHKD.	MODEL:
FILE NAME	C:\Elmhurst\100506\Landscaping			

TITLE: **WILD MEADOWS TRACE
PROPOSED DEVELOPMENT**

PROJ. NO. 10-0506
 DATE: 3/20/13
 SHEET OF
 DRAWING NO. **EXH-1**

Legend

- Proposed Grading
- Proposed Storm Sewer
- Existing Storm Sewer

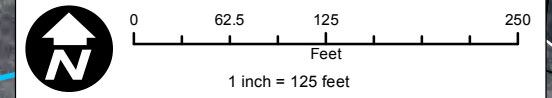

**York Commons Park
Proposed Flood Storage Summary**

Depth of Excavation = 6 ft
 Flood Storage Created = 36 ac-ft
 Areas Benefitted: Crescent Ave & Cambridge Ave (38 homes)
 Washington Street (22 homes)

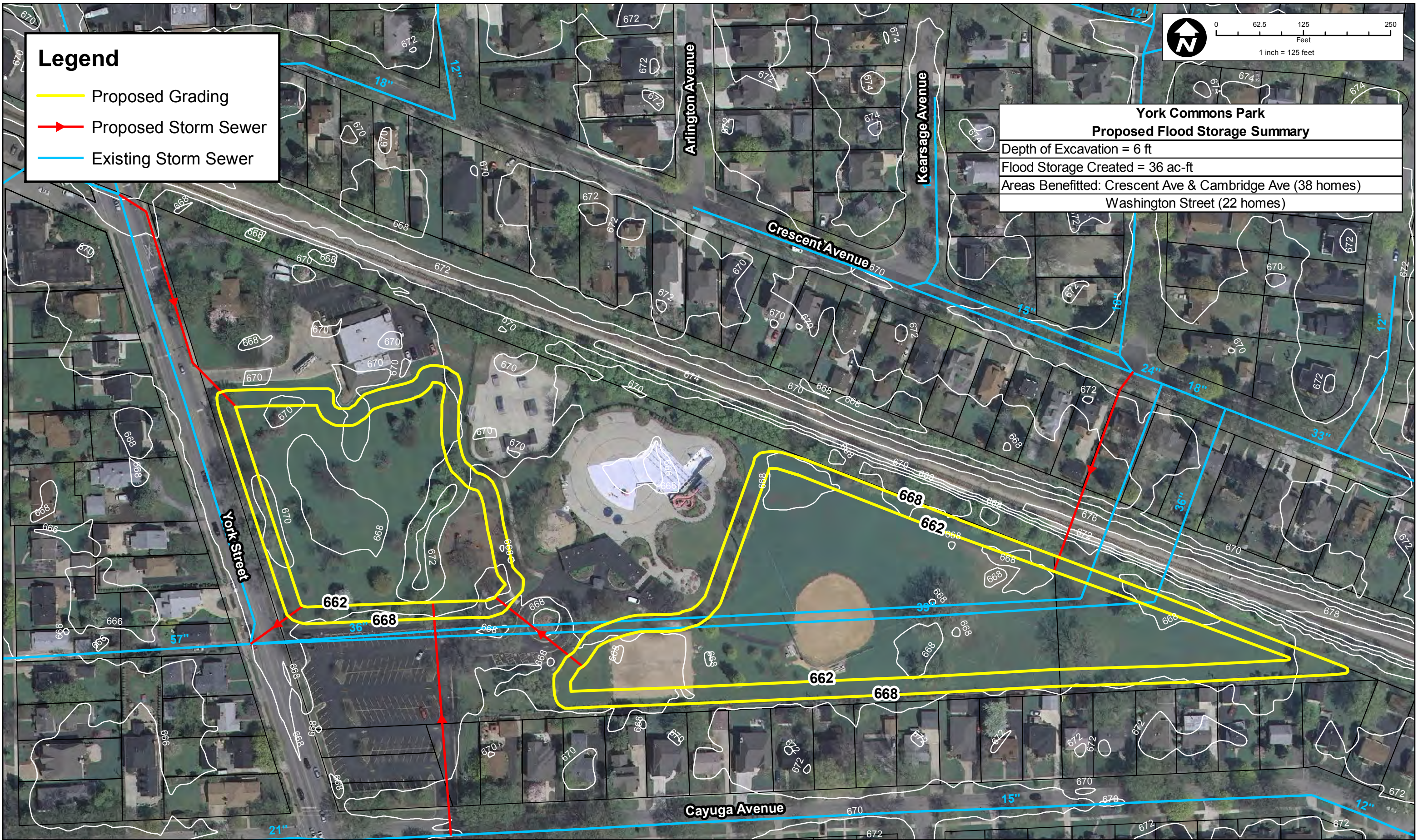

CB **CHRISTOPHER B. BURKE ENGINEERING LTD.**
 9575 West Higgins Road, Suite 600
 Rosemont, Illinois 60018
 (847) 823-0500

CLIENT:
CITY OF ELMHURST

NO.	DATE	NATURE OF REVISION	CHKD.	MODEL

TITLE:
**YORK COMMONS PARK
 PROPOSED GRADING PLAN**

PROJ. NO. 10-0506
 DATE:
 SHEET 1 OF 1
 DRAWING NO.
EXH 2

**FLOOD STORAGE CREATED
26 ACRE FEET**

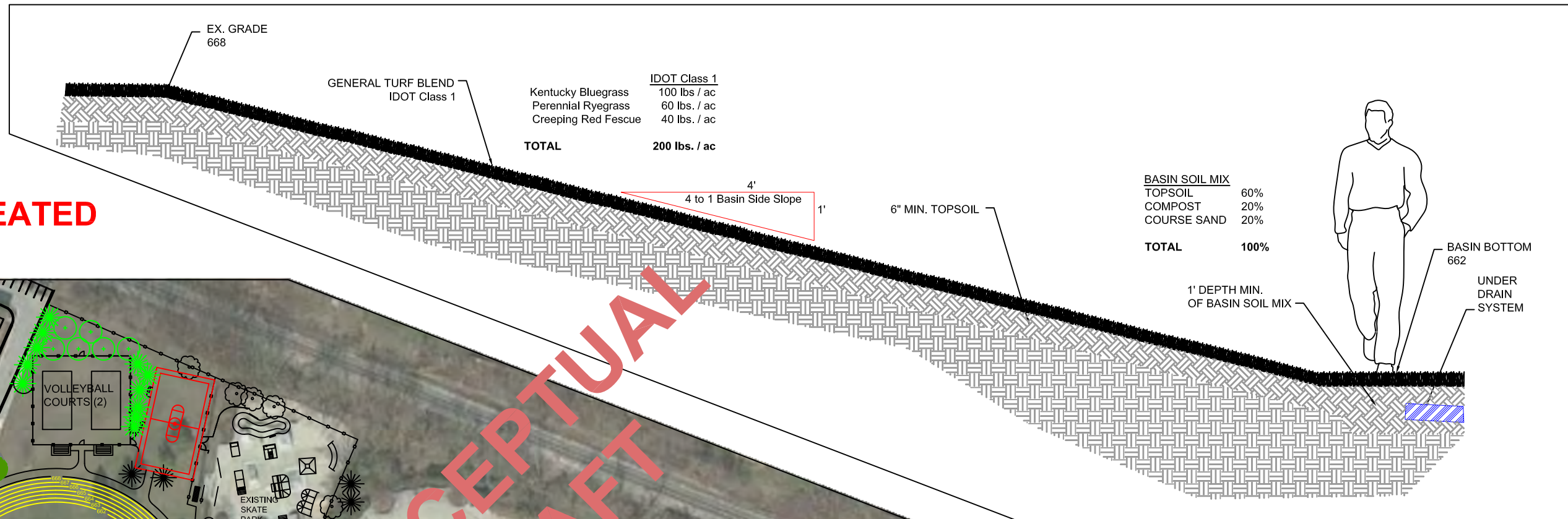

TYP. SIDE SLOPE SECTION



YORK COMMONS PARK SITE DEVELOPMENT PLAN

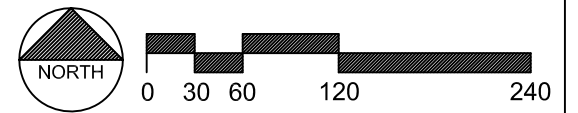

CHRISTOPHER B. BURKE ENGINEERING, LTD.
 9575 W. Higgins Road, Suite 600
 Rosemont, Illinois 60018
 (847) 823-0500

CLIENT: **CITY OF ELMHURST**

NO.	DATE	NATURE OF REVISION	CHKD.	MODEL:
FILE NAME	C:\Elmhurst\100506\Landscaping			

TITLE: **YORK COMMONS PARK
PROPOSED DEVELOPMENT**

PROJ. NO. 10-0506
 DATE: 3/20/13
 SHEET OF
 DRAWING NO. **EXH-1**



View from softball field looking west



View from access ramp looking east



View from playground approaching softball field looking east



View from behind backstop looking towards outfield retaining wall



View from softball field outfield looking southwest



CHRISTOPHER B. BURKE ENGINEERING, LTD.
 9575 W. Higgins Road, Suite 600
 Rosemont, Illinois 60018
 (847) 823-0500

CLIENT:

CITY OF ELMHURST

NO.	DATE	NATURE OF REVISION	CHKD.	MODEL:
FILE NAME	C:\Elmhurst\100506\Landscaping			

TITLE:

YORK COMMONS PARK
PROPOSED DEVELOPMENT

PROJ. NO.	10-0506
DATE:	3/20/13
SHEET	OF
DRAWING NO.	EXH-2

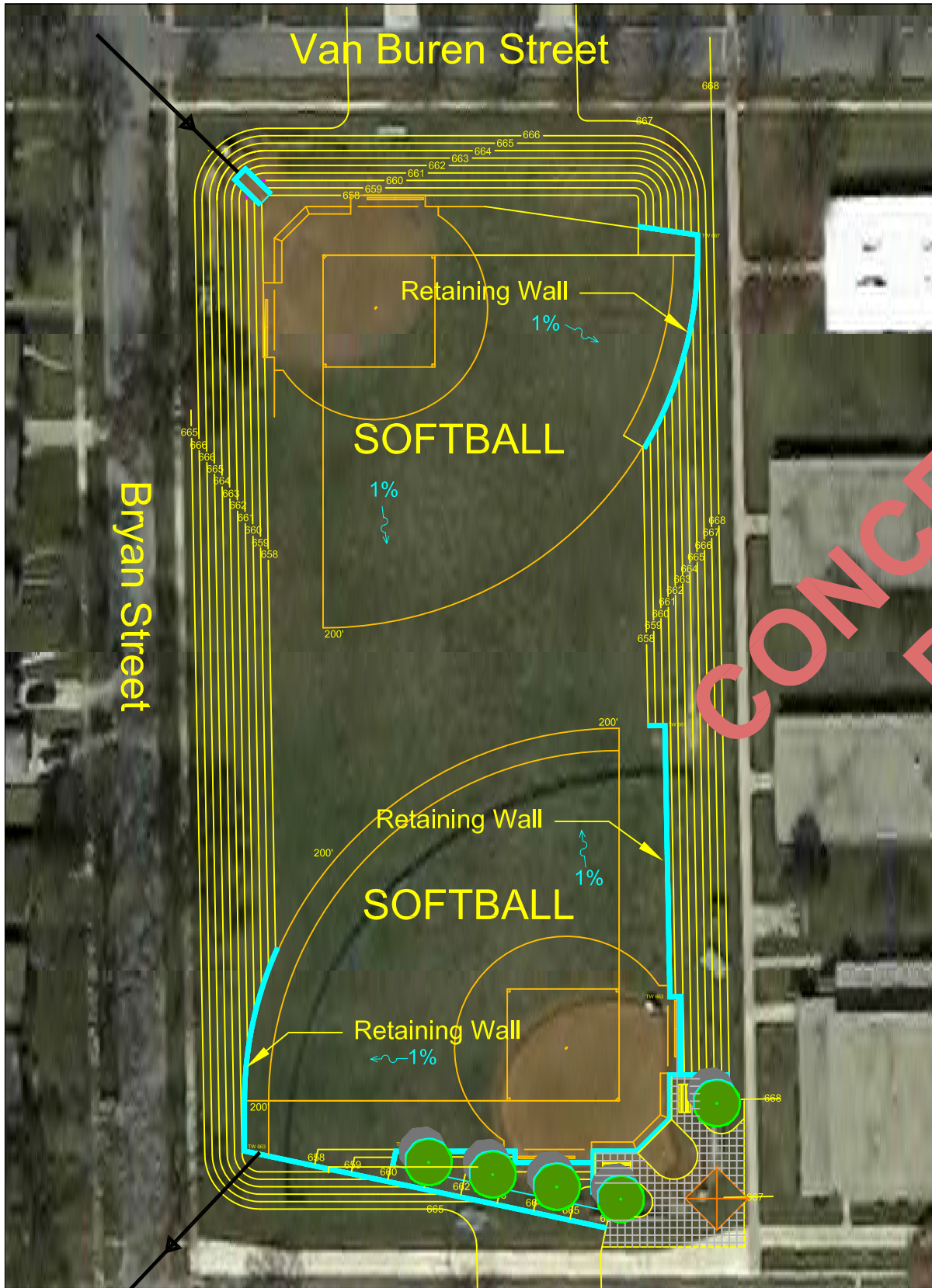

**BRYAN MIDDLE SCHOOL
SITE DEVELOPMENT PLAN**

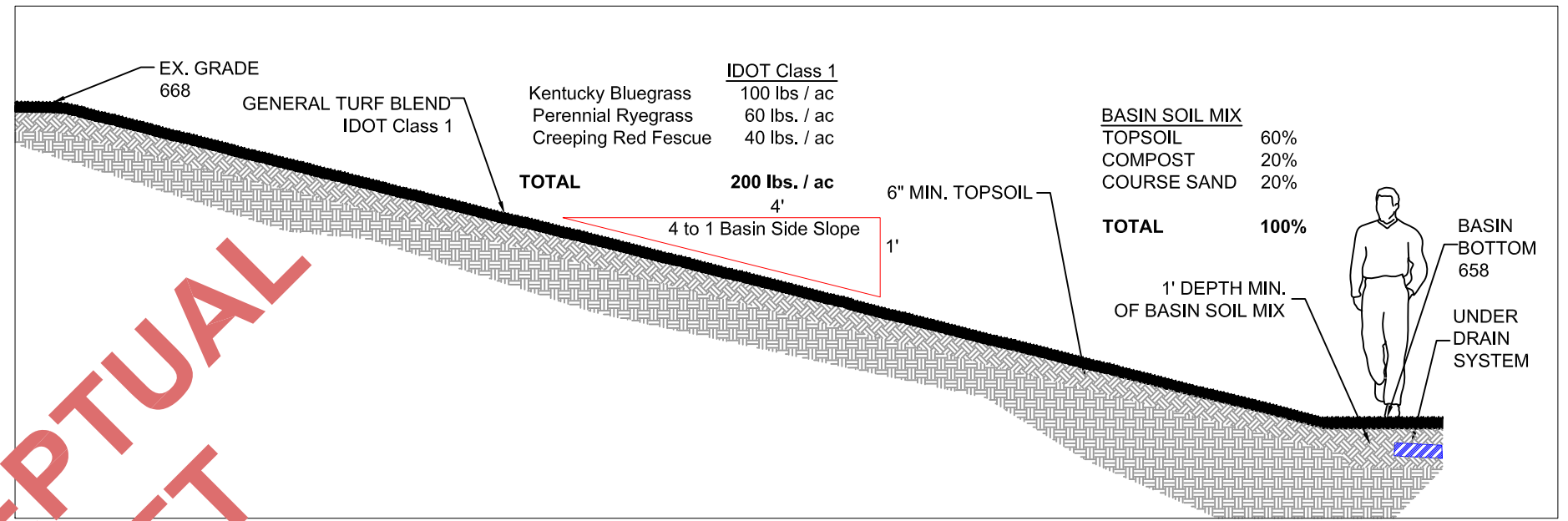
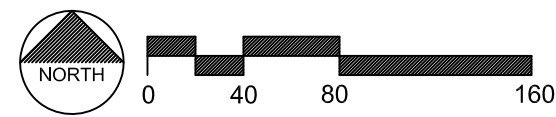

TYP. SIDE SLOPE SECTION

**CONCEPTUAL
DRAFT**

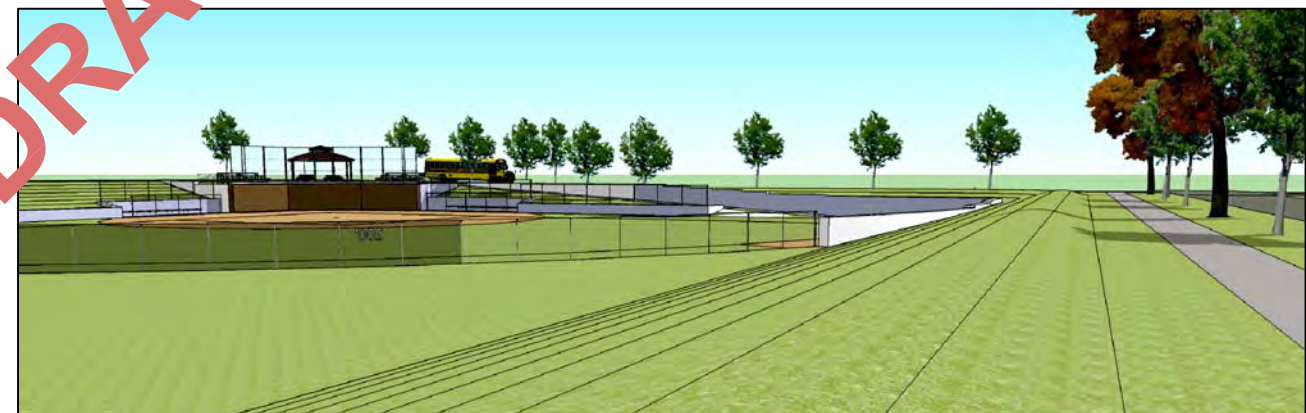

VIEW FROM CENTER FIELD



VIEW FROM THE SOUTHEAST LOOKING AT NEW FACILITY

**FLOOD STORAGE
CREATED =
17 ACRE FEET**

CHRISTOPHER B. BURKE ENGINEERING, LTD.
9575 W. Higgins Road, Suite 600
Rosemont, Illinois 60018
(847) 823-0500

CLIENT:
CITY OF ELMHURST

NO.	DATE	NATURE OF REVISION	CHKD.	MODEL:

TITLE:
**BRYAN MIDDLE SCHOOL
PROPOSED DEVELOPMENT**

PROJ. NO.	10-0506
DATE:	3/20/13
SHEET	OF
DRAWING NO.	EXH-1

FLOOD STORAGE CREATED 3 ACRE FEET

Jackson St.

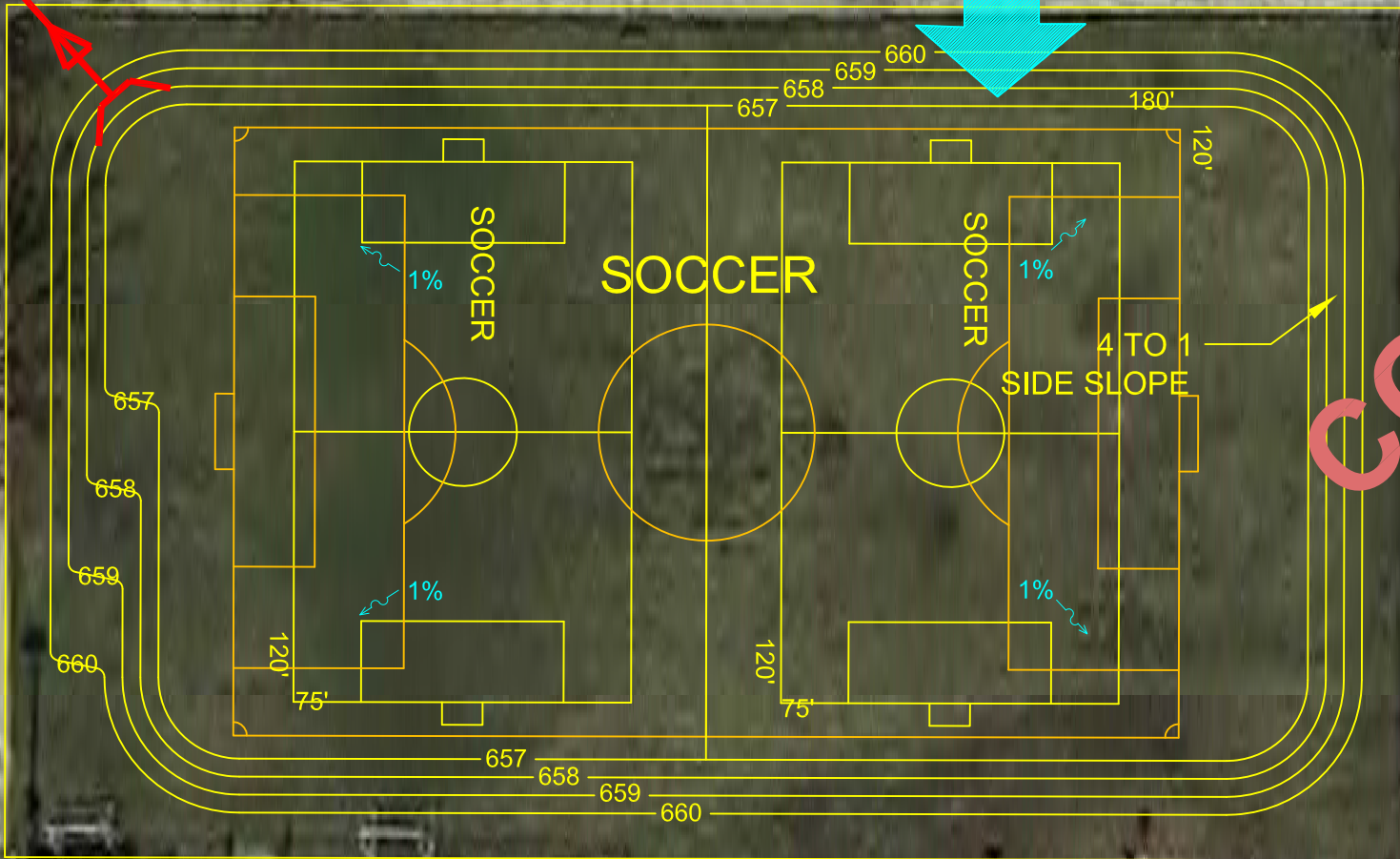

Mitchell Ave.

CONCEPTUAL
DRAFT

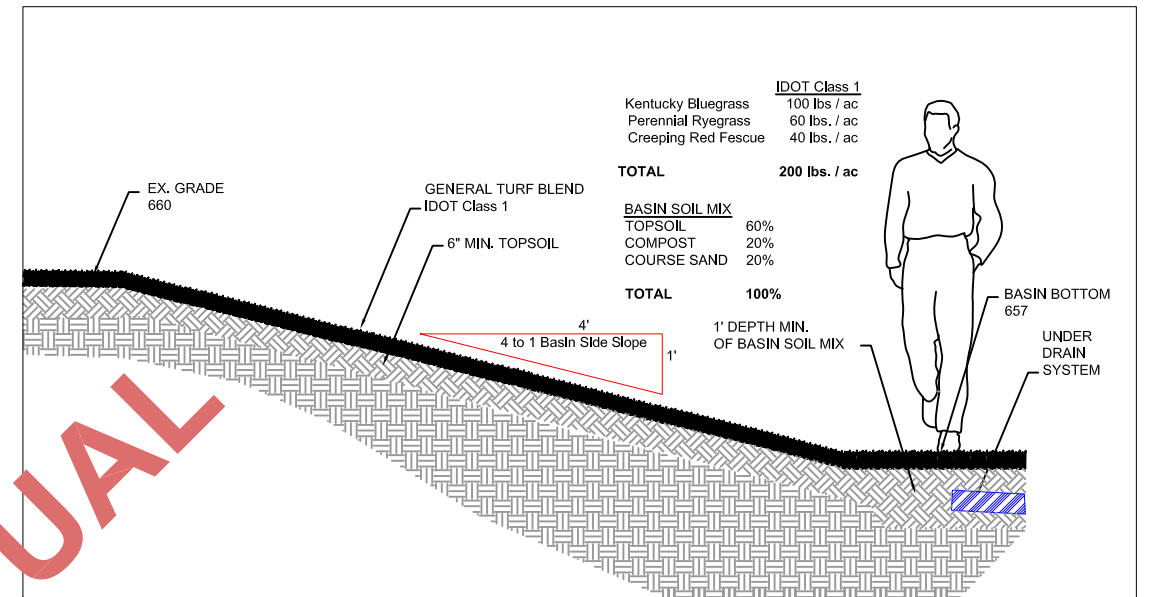

TYP. SIDE SLOPE SECTION



OVER VIEW OF FACILITY



VIEW INTO THE FACILITY FROM MITCHELLAVE. & JACKSON ST.

JACKSON SCHOOL SITE DEVELOPMENT PLAN

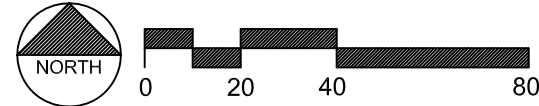

CHRISTOPHER B. BURKE ENGINEERING, LTD.
9575 W. Higgins Road, Suite 600
Rosemont, Illinois 60018
(847) 823-0500

CLIENT:
CITY OF ELMHURST

NO.	DATE	NATURE OF REVISION	CHKD.	MODEL:
FILE NAME	C:\Elmhurst\100506\Landscaping			

JACKSON SCHOOL PROPOSED DEVELOPMENT

PROJ. NO.	10-0506
DATE:	3/20/13
SHEET	OF
DRAWING NO.	EXH-1

**FLOOD STORAGE CREATED
5 ACRE FEET**

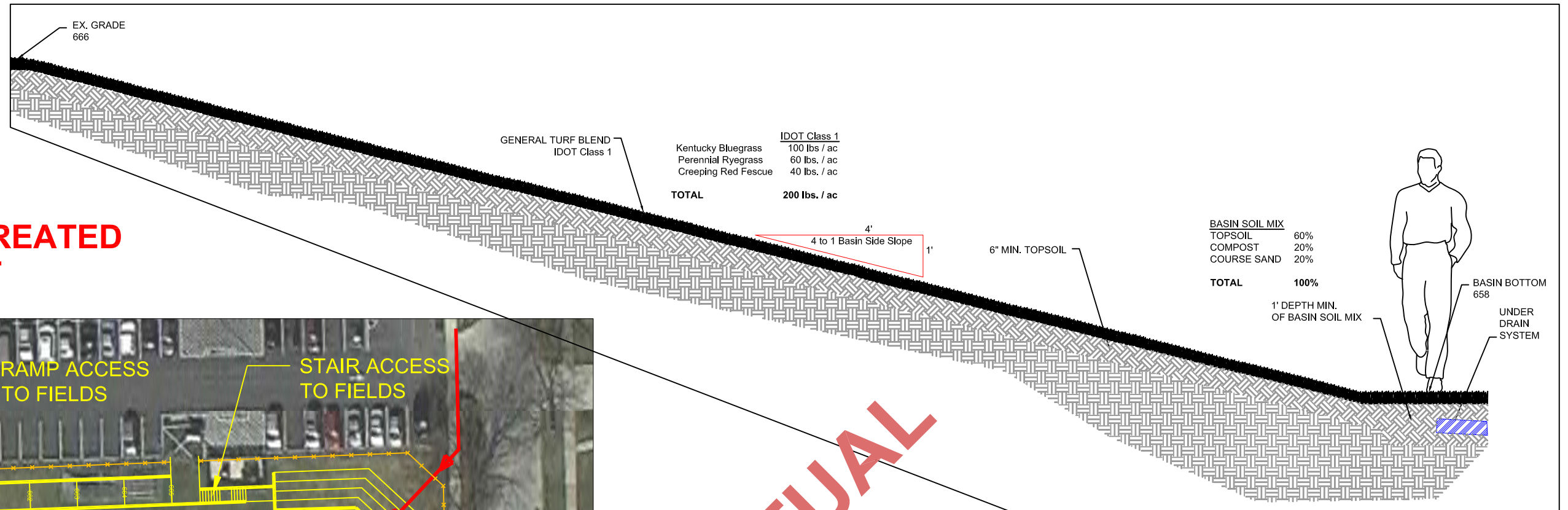

TYP. SIDE SLOPE SECTION

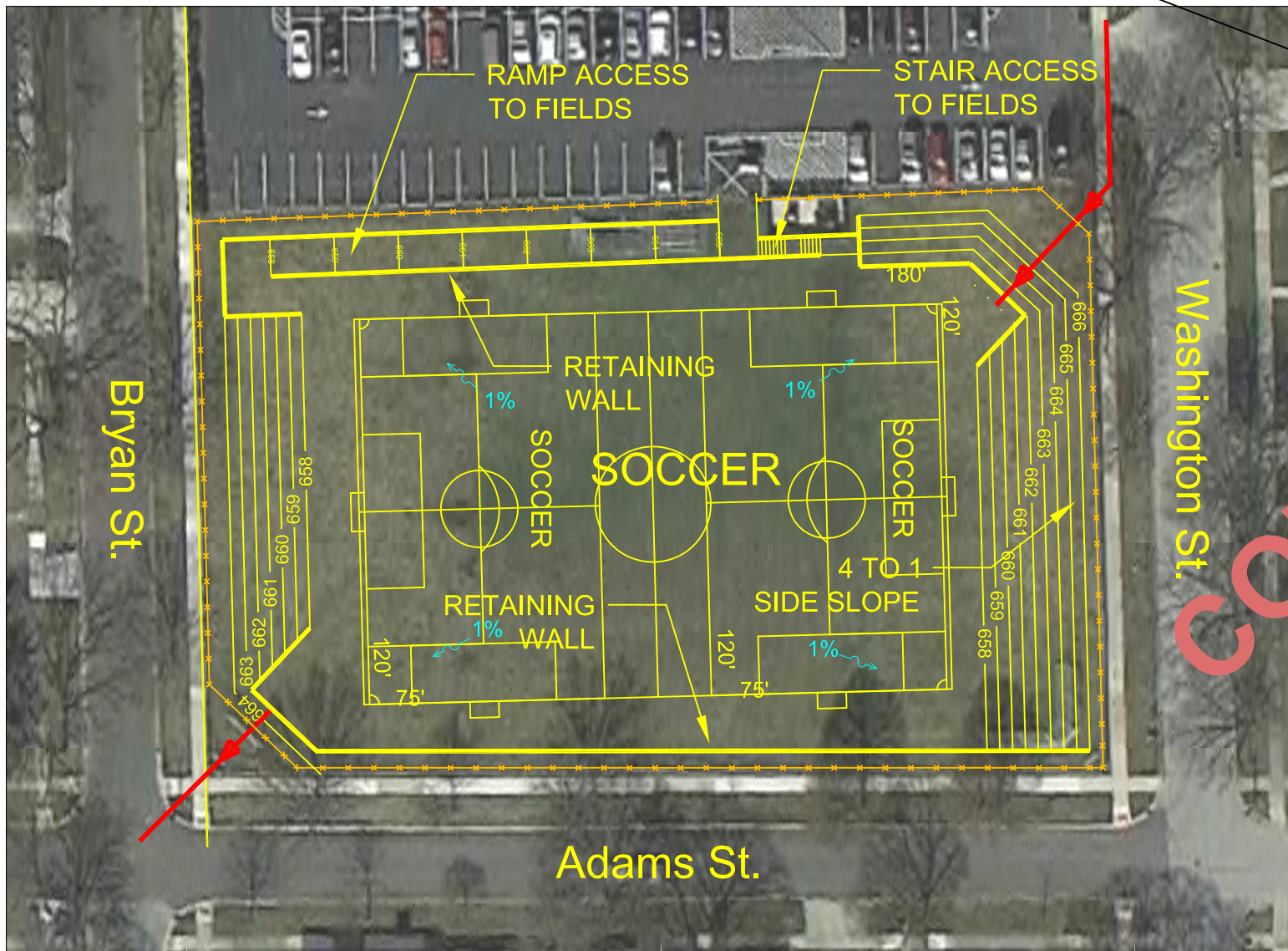

**CONCEPTUAL
DRAFT**

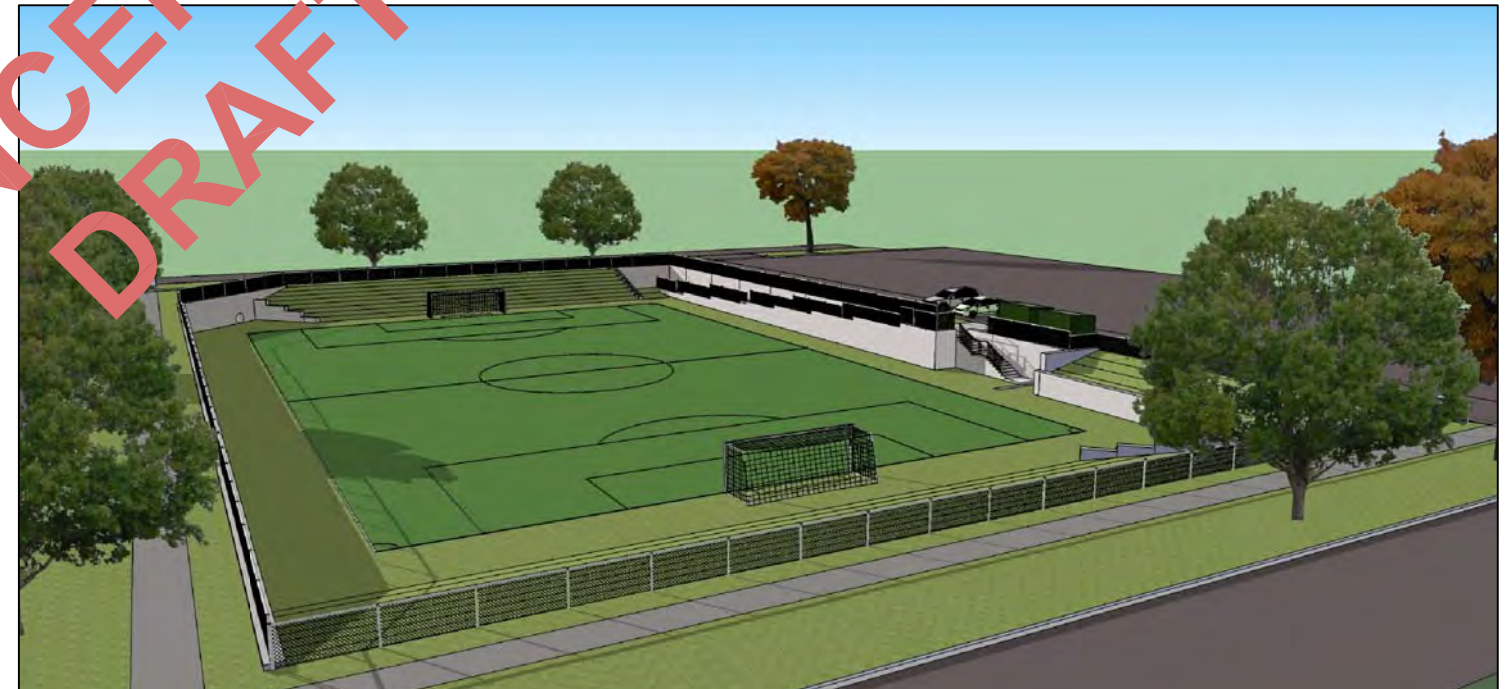

VIEW INTO FACILITY FROM ABOVE WASHINGTON STREET

**MADISON SCHOOL
SITE DEVELOPMENT PLAN**

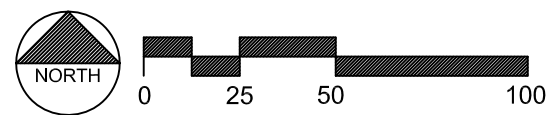

CHRISTOPHER B. BURKE ENGINEERING, LTD.
9575 W. Higgins Road, Suite 600
Rosemont, Illinois 60018
(847) 823-0500

CLIENT:
CITY OF ELMHURST

NO.	DATE	NATURE OF REVISION	CHKD.	MODEL:
FILE NAME	C:\Elmhurst\100506\Landscaping			

TITLE:
**MADISON SCHOOL
PROPOSED DEVELOPMENT**

PROJ. NO. 10-0506
DATE: 3/20/13
SHEET OF
DRAWING NO.
EXH-1









B















